Complete—28 Pages

The Times

LOS ANGELES

Part 1—General News Sheet—14 Pages

MAXIMUM TEMPERATURES: Boston, 88; New York, 80; Washington, 88; Pittsburgh, 80 Cincinnati, 84; Chicago, 68; Kansas City, 82; St. Paul, 74; Jacksonville, 94; LOS ANGELES, 87

ANNUM, $9.00 | Per Month, 75 Cents, or 2 1-2 Cents a Copy.

TUESDAY MORNING, JUNE 12, 1906.

On All News Stands, Trains and Streets. | 5 CENTS

THE WEATHER.

BRIEF REPORT.

...For Los Angeles and vi... Fair; continuing warm; light ...

...DAY—Maximum tempera... 89 deg.; minimum, 63 deg. Wind ... northeast; velocity, 3 miles; 5 ... ninety, velocity, 3 miles. At mid... the temperature was 64 deg.; ...

...AT 5 a. m. the temperature ... deg.; clear. ...For San Francisco and ... Cloudy; unsettled; possibly ... in morning; fresh south... ...

...complete weather report, includ... ...perature temperatures, will be ... page 12, part II.]

CONTENTS OF THE NEWS IN TODAY'S ISSUE OF The Times

INDEX.

...Due to Pants.
...Crushed.
...in London.
...Naval Men Indicted.
...Beyond Reach of Aid.
...National Capital.
...Wired Into Eternity.
...Aggressive.
...Classified Advertising.
...Brief: Vital Record.
...Yachts off for Hawaii.
...Service: Official Doings.
...Fields of Sport.
...Page: Pen Points.
...Playhouses.
...Ride by the Seris.
...Back to China.
...Again Bright.
...Bixby's Big Wriggle.
...to Los Angeles County.
...Neighboring Counties.
...Finance and Commerce.
...in Los Angeles Society.

SYNOPSIS.

...Trolley construction to ... begun within week, Mon... ...to be attended to Azusa and ...Yachts off for Hawaii in ...turbine and Anemone put ...Miller and Ollinder killed ...Pharos mystery cleared up. ...Ready, after much wrig... ...signs order to open ...Cahon road, which power ...Shafe Anti-Sa... ...suppressing liquor traf... ...United States Supreme ...Reunion sells historic So... ...property....School Board ...superintendent's term four ...new teachers....East Sev... ...property-owners raise $75,... ...mile of building railway. ...Hall arrested charged with ...wife....Mrs. Lau ...peddler's wife, going ...as missionary....J. C. ...arrested as Logan murder ...Mrs. Scammell gets divorce ...husband had disease and de... ...Pleasant go out of city lim... ...Glendale....'Painter' ...bad odor, more inspectors ...public abattoir coming. ...truck man, Chapin, going ...Auto-Dispatch Company ...soldiers in court....Labor... ...Weber thrown back into jail ...Frank Tony" Schwam ap... ...Fire Board....Petition out ...Councilman Ford,....Tom ...jewelry clerk, confesses steal... ...section men hurt by San ...

...CALIFORNIA. Bixbys ...financially interested in canal ...enterprise at Long Beach. ...San drives reptiles to ...and collectors propose ...away for eastern museums. ...mountain areas north ...San Pedro boy killed ...accident....Forest afire ...Agua Dulce and Little Bear ...San Bernardino county. ...company brings suit to annul ...lighting bonds....Riverside ...vigorously deny that their ...elected Box Springs fire. ...Captain takes a bride. HOPE. Testimony in the ...murder trial in Stockton tends ...MacVicar was alive after ...was placed in the trunk. ...Daughters meet in Salinas ...committee reports and ...in San Francisco a ...away from the control of the ...and is upset going down ...number of passengers are ...many appointments made ...last meeting of the Legisla... ...sent to the Senate for con... ...by the Governor and con... ...A three-hour conference on ...school is productive of ...but both sides in the strug... ...agreement today. ...EASTERN. In the St. ...Louis all cases the hear... ...charge is continued un... ...when H. Clay Pierce is or... ...present, he having been ...trying to avoid testifying. ...the woman, who was ar... ...having swallowed a valuable ...diamond, is convicted of the ...murder....The Jersey Central ...has an open switch near ...Elizabeth, and the engine and ...cars down an embankment, ...killing two passengers being ...attempt is made on the ...Panama Coal Com... ...Kansas City, O., and fifty shots ...fired....Miss Ena Augusta ...Rockefeller, daughter of the oil magnate, ...and Frank P. Brook of Los An... ...Kansas City....Addicks is ...crushed, the Delaware toga ...notwithstanding....Charles L. ...Tutt killed in Charleston, ...S. C., brother of Mabel Page ...Tutt, it being circumstan... ...that repeated efforts had ...been made. ...The packers hope ...to settle the strike which may be ...precipitated by the pack... ...decision of the Chicago and St. Joseph,

ALL DUE TO PANTS.

Girls on Strike in Oskaloosa.

Want Workmen to Remove "Unfair" Garments and Don Union Product.

"These Are All the Pants We Have," Say Men When Visited by Girls.

Manager Averts Shut-down by Small Margin After Row.

[BY DIRECT WIRE TO THE TIMES.]

OSKALOOSA (Iowa) June 11.—[Exclusive Dispatch.] All the sewing girls in the Penn garment plant went on strike Saturday, because two workmen around the plant refused to wear union made pants.

The girls formed a union a little over a year ago. They make overalls in the factory, and the white label is sewed on every pair. The sight of "unfair" clothes worn by workingmen in the building in which they manufacture union goods sent the girls to the manager.

"You had better see the workingmen about it," he told them. "They will doubtless change their pants if you want them to."

The girls applied to the men themselves and got this answer: "These are all the pants we have, and it's work in these or work in none. Guess we will have to keep these on."

Then the girls walked out. When the superintendent saw that the girls meant to shut down the factory for good if he did not have the men change their pants, he hauled the men into the factory, fitted them with new overalls at the expense of the company, and the girls went back to work.

REBELS SEIZE ENEMY'S GUNS.

BOLD DASH MADE UPON ARMY OF GUATEMALA.

After Sustaining Six Hours' Artillery Fire Gen. Toledo's Men Charge, With Victorious Results. Former President Makes Successful Campaign in Northern Districts.

[BY THE ASSOCIATED PRESS—P.M.]

CITY OF MEXICO, June 11.—Private advices received here from the Republic of Salvador show that Gen. Toledo, leader of the revolutionists in Southern Guatemala, after sustaining six hours' artillery fire on June 8, made a dash June 9 and captured all the guns of the government of Guatemala. This victory, it appears, was won in a masterly manner.

The news from Northern Guatemala shows that the revolutionists organized by Gen. Barillas, the former president of Guatemala, have captured Ocos and Ayutla.

CRUSHING DEFEAT AT MONGOY.

[BY THE ASSOCIATED PRESS—P.M.]

WASHINGTON, June 11.—A crushing defeat to the revolutionists who invaded the country across the Honduras boundary, together with the remainder of those who went across the Salvadorean frontier, was reported to the Guatemala Minister in a cablegram dated today from the Minister of Foreign Affairs.

The action, the dispatch further states took place at a point called Mongoy.

ENGLISH TEAM CHOSEN.

LONDON, June 11.—H. L. Doherty and S. H. Smith, in the singles and R. F. and H. L. Doherty, in the doubles, have been selected to represent England in the contest for the Dwight F. Davis international tennis challenge cup. The American team has not been definitely chosen.

LOSES A HAND; GETS $17,000.

Record Verdict Against Railroad for Personal Injuries Rendered in Montana.

[BY DIRECT WIRE TO THE TIMES.]

HELENA, June 11.—[Exclusive Dispatch.] What is believed to be the largest verdict ever rendered in this section a railroad for personal injuries has been returned by a jury at Townsend, which awarded S. L. Lewis $17,000 for the loss of his left hand.

Lewis was a brakeman and suffered the loss through neglect of the railroad and the engineer, it was alleged, and both were made defendants. He sued for $25,000.

The accident occurred in December, 1904.

NEWPORT ALL AGOG.

Duchess of Marlborough Will Visit the Seaside Resort Some Time in August.

[BY DIRECT WIRE TO THE TIMES.]

NEWPORT (R. I.) June 11.—[Exclusive Dispatch.] The Duchess of Marlborough will be one of the visitors to Newport this season, so it is stated on excellent authority. She will be here for nearly all of August and part of September spending some of the time with Mr. and Mrs. Oliver P. Belmont, at Belcourt, and part of the time with her brother, William K. Vanderbilt, who it was definitely learned today will occupy the beautiful Marble House, arriving there about July 1.

The visit of the Duchess of Marlborough will naturally establish much gayety in the way of luncheons and dinners and it is not improbable that several more pretentious entertainments will be given for her.

ROCKEFELLER'S NIECE WEDS.

JOHN P. BROOK, LOS ANGELES, IS THE LUCKY MAN.

Ceremony Is Performed in Russell, Kan., Home of the Bride and Only Relatives Are Present at Interesting Function—Couple En Route to This City.

[BY DIRECT WIRE TO THE TIMES.]

KANSAS CITY, June 11.—[Exclusive Dispatch.] Miss Erna Augusta Rockefeller, daughter of Mr. and Mrs. Frank Rockefeller, of Russell, and niece of John D. Rockefeller, the oil magnate and John Porter Brook of Los Angeles, were married at 8:30 o'clock this evening at the home of Mr. and Mrs. W. M. Howe, 1024 Askew avenue.

The ceremony was performed by the Rev. Robert Talbott, of Trinity. The bride was attended by her cousin, Miss Carrie Rockefeller as bridesmaid, and Silas Donahue was the groom's best man.

Only relatives of the two families were present. A supper followed at the Baltimore, after which Mr. and Mrs. Brook left for their home in Los Angeles.

ICE OFFICIALS PLEAD GUILTY.

HYGEIA COMPANY OF TOLEDO IN TRUST COMBINE.

Indicted for Conspiracy the Concern First Denies Charge, but Afterwards Acknowledges the Allegation and Sentence Now Will Be Pronounced.

[BY DIRECT WIRE TO THE TIMES.]

TOLEDO (O.) June 11.—[Exclusive Dispatch.] Two ice dealers have struck their colors and succumbed to the inevitable. Roland C. Beard and R. Compton Lemmon, officers of the Hygeia Artificial Ice Company, the alleged instigators of the "ice trust," astonished the court and Prosecutor Wachenheimer this morning by asking permission to change their plea of not guilty to being in a conspiracy in restraint of trade, as registered last Saturday, to one of guilty.

The judge granted their request and they now stand guilty as indicted.

This is by far the biggest point gained in the fight as this company was the one against which the most positive evidence was obtained. Regarding the sudden change, Prosecutor Wachenheimer said:

"There are absolutely no conditions attached to this plea of guilty. It was intimated to me that such a plea would be made but I have made no promise and expected to reach a conviction after a hard fought case. I did not expect nor did I care for a plea of guilty nor shall the defendants who have pleaded guilty be treated differently from those who are convicted by a jury."

GREAT CHANGE IN JOHN D.

INVITES CORRESPONDENTS TO VISIT HIS CHATEAU.

Poses for Photograph and Rides All About French Dwelling, Followed by Valet—Either Character Is Changing or He Is Trying to Fool Europe by Great Acting.

[BY DIRECT WIRE TO THE TIMES.]

PARIS, June 11.—[Exclusive Dispatch.] It is more apparent every day that a great change in the whole character of John D. Rockefeller is taking place, or else he is a wonderful actor and is trying to fool Europe.

His aversion to the press at home is well known. Today he posed for his photograph and invited the correspondents to visit the chateau where he is staying.

All the morning the billionaire rode about the grounds of the chateau, followed by his valet. He will not venture out upon the roads until he is more sure of himself. Cards have been received from the Compeigne Country Club and Mr. Rockefeller will begin playing golf in a few days.

James H. Hyde was here today. He said he did not come to see Mr. Rockefeller, but to look for a house.

ADDICKS CRUSHED.

Henry Dupont Given Delaware Toga.

Republican Factions Join In Caucus to Award Senatorship.

Two Wings of Party Work in Harmony for First Time in Years.

Addicks Was Confident to Last and Prepares to Try Again.

[BY DIRECT WIRE TO THE TIMES.]

DOVER (Del.) June 11.—[Exclusive Dispatch.] Col. Henry A. Dupont of Wilmington, was nominated for United States Senator tonight at the first joint caucus which has been held in ten years by the two factions of the Republican party in Delaware.

Both branches of the Legislature will ballot separately tomorrow, and, as the Republicans have a majority in each branch, Col. Dupont's election is assured.

Col. Dupont is in Europe and will take his seat in the Senate in December. Gen. Coleman Dupont, head of the great powder-making corporation, who conducted Col. Dupont's successful campaign, sails for Europe tomorrow to join the new Senator.

J. Edward Addicks, who for eleven years has been fighting for a seat in the United States Senate from Delaware, has met another crushing defeat. Until the caucus was called to order tonight he had expressed confidence of victory.

Addicks' different Senatorial campaigns have cost him nearly $500,000 but his friends say he is not discouraged and will resume the fight with renewed vigor next fall, when he will endeavor to defeat his former ally, J. Frank Allee.

Addicks was in his room at the hotel, surrounded by a few close friends, when he learned of his defeat. He refused to see any newspaper men, but sent out word: "I have nothing to say at this time."

WELLMAN OFF TO FIND POLE.

DARING JOURNALIST TO LEAVE PARIS THURSDAY.

Aeronauts Inspect Immense Balloon and Other Apparatus for the Unique Polar Voyage—Everything Constructed on Great Scale—Will Leave in July.

[BY DIRECT WIRE TO THE TIMES.]

PARIS, June 11.—[Exclusive Dispatch.] Walter Wellman tells the correspondent of the New York Herald and the Los Angeles Times, that he will leave Paris on Thursday for Spitzbergen and unless something unforeseen occurs, all the material will be there ready for the proposed trip to the North Pole by the end of July. Then, if the weather should be suitable and the experiment prove satisfactory, the start will be made.

A party of aeronauts yesterday inspected the balloon and the various materials made by Goddard. Everything in connection with the outfit may be termed immense. The motors are big, the balloon is big, the basket big, the anchors are numerous and heavy and the gasoline tanks seemingly innumerable.

The gasoline will serve for a time as ballast.

RECEIVER FOR TRUST CONCERNS

JEFFERSON CITY (Mo.) June 11.—In the Federal Court here today an order was made appointing the Mississippi Valley Trust Company of St. Louis receiver for the Colonial Security Company of St. Louis. The North American Investment Company of Delaware and the American Reserve Company of Kentucky. An order also was made citing the State Treasurer to show cause on June 19 in Kansas City why he should not turn over to the receiver the $100,000 security fund on deposit by each company to protect Missouri bond holders.

HOLD YELLOW JACK IN BAY.

[BY THE ASSOCIATED PRESS—P.M.]

NEW ORLEANS, June 11.—The fact that three cases of yellow fever have been under quarantine for the past ten days at Ship Island, a government quarantine station in the Gulf of Mexico about midway between the mouth of the Mississippi River and Mobile, Ala., was made public today by Dr. C. H. Irion, president of the Louisiana State Board of Health.

COL. HENRY A. DUPONT,
Choice of Delaware Legislature for United States Senator; his election will break famous deadlock.

CANNON'S BUSY BEE BUZZING AT CAPITAL.

[BY DIRECT WIRE TO THE TIMES.]

WASHINGTON, June 11.—[Exclusive Dispatch.] Speaker Joseph G. Cannon of Illinois is not going to let grass grow under his feet in chasing the Presidential bee. At present the buzzing of the bee in the Speaker's room can be heard all over Washington.

When Congress adjourns the Speaker will let it out with a string tied to it and chase it all over the country.

Those Republican leaders here who know of the midnight conferences between "Uncle Joe" and other gentlemen in the camps of other candidates are most certain in their assertions that the Speaker is really a candidate for the office of President.

Speaker Cannon "stands pat" so far as eating meat is concerned. He answered today an inquiry as to whether the disclosures of the President's agents regarding Chicago packing-houses had impaired his appetite. Said he:

"When I eat at home and have to pay for it, I get ...eat just the same as I have always done, and when I eat with friends and they pay for it, I never fail to make it cost them something. Besides, the Chicago meat is the best in the world, and I don't propose to be frightened off from doing my duty toward a good piece of meat.

"According to all the facts we have before us, even from the report of the government investigators, 92 per cent. of the packing-house products are above suspicion, as good as anybody wants to eat. Our aim will be to prepare a bill that will provide for a proper supervision and inspection that will set at rest all doubts as to the remaining 8 per cent., an inspection as consistent with thoroughness and safety as can be made and as cheap as can be made, with rigid scrutiny of all parts of the animal at all stages of preparation; one that will work the least inconvenience to all interests concerned."

EDISON MAKES DISCOVERIES.

SAYS COBALT FIND PRESAGES LIGHTER BATTERIES.

Great Inventor Thinks With Help of New Mines He Can Reduce Cost of Traffic in Cities Fifty-five Per Cent. and Lighten Automobile Apparatus Fifty Per Cent.

[BY DIRECT WIRE TO THE TIMES.]

ASHEVILLE (N. C.) June 11.—[Exclusive Dispatch.] Thomas A. Edison, who has been here on a prospecting tour, says he has made some wonderful discoveries of cobalt: "I will reduce the weight of storage batteries in automobiles 50 per cent. and the cost of traffic in cities 55 per cent," he said today I am fully confident that what I have found here will enable me to start on the work of new vehicles propelled by cobalt batteries.

"Most of the cobalt now known to the scientists of the world is found in France and Australia and American industries are hampered because of the distance it is from the manufactories."

FATAL FIRE IN TENEMENT.

Four Persons Perish in New York Blaze, Escape Being Cut Off by the Smoke.

[BY THE ASSOCIATED PRESS—P.M.]

NEW YORK, June 11.—Four persons known to be dead and several others are missing as a result of a fire in a five-story tenement house on East Ninety-seventh street today. Two firemen were injured by falling from the building and one of them cannot live.

Scores of thrilling rescues took place and just as the firemen were about to take a woman and her 2-year-old baby from the fire escape on the third floor, the woman stumbled, overcome by the smoke and dropped the child. It was dashed to death on the pavement thirty feet below.

The other bodies were found on the top floors of the tenement. All of them were so badly burned that they have not been identified.

The building was occupied by twenty-one families. The fire spread so rapidly that most of the inmates were cut off from exit except the fire escapes.

The four victims of the fire were identified at the morque late tonight as Rebecca Rabimowitz, 33 years old, and her children, Abraham, 7 months, and Ada, 5 years, and Fannie 8 years.

The police arrested Angelo R. Palladino, in whose flat on the first floor the fire started, and his children, Louisa, 17 years, and Pasquale, aged 19, on suspicion of setting fire to their apartment, which when the fire was discovered, was locked, the family being absent.

HIGH VALUATION IN ILLINOIS.

CHICAGO, June 11.—The total cash valuation of personal property in Cook county, returned by the board of Assessors yesterday, is $490,673,150. For taxation purposes, the amount will be one-fifth of that, or $98,924,630. The total cash valuation of personal property in Cook county last year was $488,969,780, which was $9,753,350 less than the amount returned this year.

HEARST FORGER FINED.

New York Judge Deals Sternly With Municipal Ownership League Conspirators.

[BY DIRECT WIRE TO THE TIMES.]

NEW YORK, June 11.—[Exclusive Dispatch.] Alderman James J. Smith, who is a Jackson-street saloon keeper, was fined $150 by Judge Scott in the criminal branch of the Supreme Court today on a charge of conspiracy, he having pleaded guilty. Smith paid his fine and hurriedly left court.

With six others, Smith was indicted by the grand jury on the charge that they conspired to the forging of names of the nominators of the Municipal Ownership League ticket at the last election.

Max Eckman, an Assemblyman, one of those arrested, was last week fined $500 and the others, notaries, were fined $100.

In commenting on the case, Judge Scott said that he was greatly surprised at the prevalence of the offense and was compelled to inflict the fines in order to deal a blow to this sort of wrongdoing.

FIND CUTS ON BODY.

Girl Dies at Home of Rich Brewer in Sioux Falls Under Suspicious Circumstances.

[BY DIRECT WIRE TO THE TIMES.]

SIOUX CITY, June 11.—[Exclusive Dispatch.] Dispatches from Parkston, S. D., and Sioux Falls say a warrant will be issued for a member of the family of Moses Kauffman, a millionaire brewer of Sioux Falls, in connection with the mysterious death of Agnes Polreis, aged sixteen, of Parkston.

The girl died while in the employ of the Kauffman household. The body was exhumed by Parkston officials, who found serious cuts and bruises.

Kauffman, who has engaged a lawyer, says the girl had an attack of vertigo and fell down stairs.

GIVES WRONG SON TO DIE.

Russian Veteran Forced to Have One Offspring Executed for Crime.

[BY THE ASSOCIATED PRESS—P.M.]

ST. PETERSBURG, June 11.—A pathetic story comes from Riga of the military authorities compelling a father, a veteran of the Turkish war, to choose between his two sons, who should be executed for participation in the disarming of the policeman, the authorities being unable to identify which brother was implicated.

After the father had reluctantly selected the son and his execution had occurred it was discovered that the other was the real culprit. The latter was arrested and is being tried by court-martial.

CAPTURES LONDON.

Audience Applauds Mrs. Longworth.

Gazed Upon Critically While Occupying Theater Box With Guests.

Ambassador Reid With Miss Reid and Mr. Longworth in the Party.

King Edward, Who Was Expected, Fails to Accompany the Americans.

[BY DIRECT WIRE TO THE TIMES.]

LONDON, June 11.—[Exclusive Dispatch.] Mrs. Nicholas Longworth tonight gazed upon a British audience and the latter in turn gazed upon Mrs. Longworth, more intently, more critically, perhaps, than the President's daughter dared to concentrate her view on them.

The great assemblage which filled the Alhambra Theater to the doors took occasion to welcome "Princess Alice" with bursts of applause. Although the greeting could hardly be called boisterous, evidence of good feeling was shown by the persistence with which the audience gave recognition to the presence of Mrs. Longworth.

When she, accompanied by her husband and the American Ambassador and Miss Reid, who were her guests, appeared in the upper box of the theater, there was a craning of necks and a stir of persons rising from their seats throughout the house.

KING IS ABSENT.

A glance at the party showed that the King, who had been expected to be a member, was not present, and as the strollers were taking their seats, the gathering gave its first indication of welcoming the former daughter of the White House.

In some far-off corner of the house somebody, probably an American, started to clap hands vigorously. The initiative was taken up by others, and in a few minutes the building was roaring with applause. The reception, though, was far from being a demonstration, as it is probable that the London public was too busy deciding whether Mrs. Longworth looked like her pictures to think of anything else.

The performance was the premier presentation of a ballet from a scenario by Mrs. T. Hay Ritchie, daughter of Mrs. Ronalds. It proved to be successful and the distinguished audience was well satisfied.

After the performance Mrs. Ritchie gave a supper to about ninety guests at the Savoy, when Mrs. Ritchie and Mr. Thorne, who was responsible for the music, were overwhelmed with congratulations on the success of their work.

REVOLUTION IS FOMENTING.

An Organized Scheme Seems to Be at Work in Interior of Russia.

[BY THE ASSOCIATED PRESS—P.M.]

ST. PETERSBURG, June 11.—The St. Petersburg newspapers are filled with dispatches reporting agrarian trouble in the interior, in which the hand of the revolutionists and a central directing brain are clearly manifest. Where it is impossible to influence to arson, the propaganda manifests itself in agrarian strikes.

The organization of a new party of the center midway between the Octoberists and the Constitutional Democrats is announced today in an interview with M. Yermoloff, formerly Minister of Agriculture and now a member of the Council of the Empire. The party, which probably will have a clear majority in the council, expects to cooperate with Count Hayden, Michael Stakovich and other conservatives in the lower house.

Though M. Yermoloff was dropped from the ministry on account of his liberal opinions, he does not hesitate to call many of the most cherished plans of the Constitutional Democrats, including their agrarian project, "nonsensical will-o'-the-wisps," which the Council of the Empire will refuse to follow.

POURIER ESTATE DIVIDED.

Mlle. Richaud Gets Half of Property After Fight in Courts at Helena.

[BY DIRECT WIRE TO THE TIMES.]

HELENA, June 11.—[Exclusive Dispatch.] United States Judge Hunt rendered an opinion in the noted Pourier case, holding Mlle. Richaud to be the heir of Pourier, a well-known early Indian trader. By this decision, the woman will receive one-half of the estate consisting of $7000 cash and other property. The question to be determined was whether Pourier had married the Richaud mother.

Pourier was a partner of Nelson Story, Sr., who has a winter home in Southern California.

MOB SHOOTS NEGRO TO DEATH.

HATTIESBURG (Miss.) June 11.—Wood Ambrose, a negro, was lynched at Prentiss, forty-five miles east of here, today. Ambrose had been arrested and accused of shooting a white man. A mob broke into jail and shot the negro to death.

MUTUAL'S FORMER OFFICERS INDICTED.

Dr. Gillette Charged With Forgery and Perjury, Robert Grannis With Forgery and Filing False Statements. Both Severely Arraigned By Jury.

[BY THE ASSOCIATED PRESS—P.M.]

WHAT THEY WERE INDICTED FOR.

DR. WALTER R. GILLETTE, formerly vice-president of the Mutual Life Insurance Company: Five indictments for forgery in the third degree in making false entries in the company's books to hide diversion of funds; one indictment for perjury committed before the special grand jury; bail, $10,000.

Robert A. Grannis, formerly vice-president of the Mutual: One indictment for forgery in the third degree in making a false report of the company's financial condition for 1904 to the State Insurance Department, concealing a profit of $1,044,058.23, and one indictment for a misdemeanor in filing this report; bail, $5000.

NEW YORK, June 11.—Indictments for forgery and perjury against Dr. Walter G. Gillette and for forgery and filing false statements against Robert A. Grannis, both former vice-presidents of the Mutual Life Insurance Company, were returned today by the special grand jury which has been investigating insurance affairs for the past six weeks.

The indictments were returned to Justice Scott in the criminal branch of Supreme Court when the jury went before him for dismissal, having ended its labors.

Six indictments were found against Dr. Gillette, five for forgery in the third degree and one for perjury.

ROBERT ANDREWS GRANNIS.

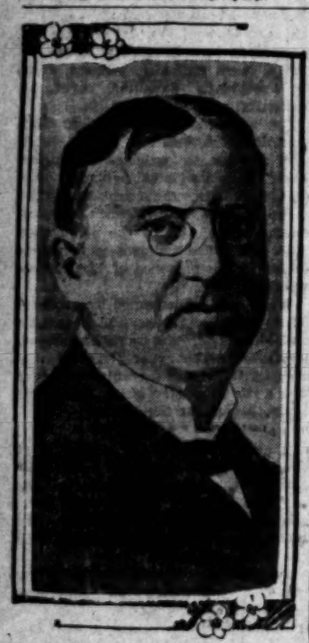

DR. WALTER R. GILLETTE.

Mr. Grannis was indicted for forgery and for making false statements in the department, the latter being a misdemeanor.

Both defendants immediately surrendered themselves and were admitted to bail, Mr. Gillette in $10,000 and Mr. Grannis in $5000, their cases being put over until the first Monday in September.

The first indictment against Gillette recites that while vice-president of the Mutual, May 4, 1904, he caused to be made in the account book of the company known as the "blotter" a false entry that $4500 had been paid to the firm of George McKibbin & Son for advertising indebtedness when as a matter of fact neither that sum nor any other sum was paid to George McKibbin & Son.

BIG SUM ENTERED FALSELY.

The second indictment charges that on the same date a fraudulent entry of $50,601, for printing and stationery was made, when as a matter of fact only $12,701, was paid for that purpose.

The third indictment charges that on May 11, 1904, the defendant made a false entry in the cash book indicating the payment of $6387, for advertising, when as a matter of fact only $2876 had been spent for that purpose.

The fourth indictment charges that on May 4, 1904, the defendant caused to be entered in the blotter a fraudulent entry that the sum of $2400 had been paid to Charles E. Parsons for stationery and printing when as a matter of fact, neither that nor any other sum had been paid.

The fifth indictment charges that on May 11, 1904, a fraudulent entry was made in the blotter that $3511 had been paid to George McKibbin & Son, when, in fact, no sum at all had been paid.

All five indictments charge forgery in the third degree.

The sixth indictment, charging perjury, recites that the defendant for two years prior to April 1, 1906, was an officer of the Mutual Life and that on May 11, 1906, he appeared before the grand jury and, under oath, swore that a certain bank account at Dobbs Ferry was his personal account, and that it had been obtained from his personal account elsewhere, when as a matter of fact, the account had not come from the defendant's personal account but from the funds of the Mutual Life.

The indictment against Grannis for forgery in the third degree, charges that his report for the year ended December 31, 1904, filed with the State Superintendent of Insurance, failed to make any report whatever of profit and income from the sale and maturity of the ledger assets, while as a matter of fact, the company's net profit from that source for the year indicated was $1,044,058.

It charges that on February 28, the defendant, well-knowing the premises, caused the report to be prepared and verified under oath by two of the officers of the company. It was his duty, the indictment charges, to have indicated and shown this profit and income as it was material in the affairs of the corporation.

The second indictment against Grannis charges misdemeanor, the indictment being based upon the same facts as alleged in that charging forgery. It charges that Grannis, "well knowing the statement to be false, unlawfully concurred in having the report so prepared and the statement containing false and untrue statements transmitted to the superintendent of insurance."

The grand jury, in its presentment to court, says:

"The evidence before us has clearly shown that each year, for years, large sums of the company's money has been obtained by means most irregular and fraudulent, and though probably applied to uses thought to be for the benefit of the company, such expenditures have been of so improper or questionable a character that no entry of them has been made on the books, nor have any vouchers showing the character of the disbursements been made.

"The system employed was confessedly designed to deceive and conceal, and has rendered it very difficult to fix responsibility.

BLAME THROWN ON THE DEAD.

"Moreover, the death of several persons whose evidence might have been of great value has apparently encouraged a tendency to throw burdens upon the dead which others perhaps would have had to bear had death not intervened.

"The court charged that the law required we should not find an indictment unless legal evidence satisfied us beyond a reasonable doubt of the guilt of the accused. This injunction we have strictly obeyed, but its observance has made it easier for us to become convinced of where guilt existed than to find indictments based upon legal evidence which we could say satisfied our minds beyond all reasonable doubt.

"In more than one case crimes have apparently been committed, but some links of the chain of legal proof have been missing, and there has not seemed to be any means by which they could be supplied.

"We have gone as far as we could into this investigation in the time available, and we are informed that subsequent grand juries will continue the investigation."

"KNOCK" CELEBRATED POEM.

University President Says "Opportunity" Contains Beautiful Lines of Unmitigated Nonsense.

[BY THE ASSOCIATED PRESS—A.M.]

URBANA (Ill.) June 11.—"I do not believe there is an equal number of beautiful lines in the English language which contains more unmitigated nonsense than Ingalls' 'Opportunity,'" said President James of the University of Illinois in his annual baccalaureate sermon to the graduating class yesterday. President James said, among other things:

"If you take up each job as you come to it, opportunity will be chasing after you instead of you chasing after opportunity.

"College life cannot escape from commercialism.

"Do not be suspicious of your fellowman.

"Service, not profit, should be your watchword."

"It is not a single opportunity which comes to a man; it is a train. It is a never-ending procession, some small, some large, growing perhaps smaller and more insignificant as the years flow on, but ever and always opportunities too numerous, too great, and too large for us to utilize fully.

"It is not opportunity that is lacking. It is the lack of power on our part. If you take up each job as it comes, throw yourself into it with your full powers, before long you will be getting ready for the next higher opportunity, before long you will find yourself among the most efficient people of your generation."

ENGLAND AWAKES ON MEATS.

Government Board to Take Administrative Action on the Canned Food Question.

[BY THE ASSOCIATED PRESS—P.M.]

LONDON, June 11.—In the House of Commons today John Burns, president of the local government board, supplementing his reply to William Field, Nationalist member of the St. Patrick's division of Dublin and president of the Irish Cattle Traders' and Stock Owners' Association, made June 9 on the subject of canned foods, said the local government board was doing everything that can be done by administrative action "in this serious matter."

LOOKING UP THE LAW.

[BY THE ASSOCIATED PRESS—A.M.]

CHICAGO, June 11.—Secretary of Agriculture Wilson has informed Mayor Dunne that the government is now reviewing the laws governing the inspection of the beef industry with a view to determining whether or not they are sufficiently stringent.

George W. Brown, one of the counsel in the trial of the packers in the Federal court, died last night of a complication of diseases. He served two terms as county judge in Dupage county, two terms as circuit judge, and was appointed Justice of the Appellate courts of the Second and Third District by the Supreme Court. He served as Chief Justice of both courts.

DETAILED FIGURES.

Los Angeles Times Advertising for Week End-June 10, 1906.

Following is a detailed statement of paid advertising published in The Los Angeles Times for each day of the week ending Sunday, June 10, 1906:

	Columns
Monday, June 4, 1906.....	82
Tuesday, June 5, 1906.....	125
Wednesday, June 6, 1906...	136
Thursday, June 7, 1906.....	134
Friday, June 8, 1906.....	125
Saturday, June 9, 1906.....	109
Sunday, June 10, 1906.....	488
Total for one week.....1199	

A strikingly significant statement in connection with these figures, is the fact (which is susceptible of absolute proof,) that the volume for the Sunday Times alone is one-third greater than that carried by any other Los Angeles paper for the entire six week-days of the period named.

PHILIPPINES NOT POPULAR.

AMERICANS CANNOT BE KEPT IN CLERICAL PLACES.

Gov. Ide's Secretary Makes Suggestions That May Remedy Conditions. Tayabas People Make Demonstration Against Capuchin Friars—Ide Protests Priests from Violence.

[BY THE ASSOCIATED PRESS—A.M.]

MANILA, June 11.—"The average European is content to live and die east of Suez; the average American is not, although under improved conditions he might be prevailed upon to do so."

Thus begins the annual report of Executive Secretary A. W. Ferguson to Governor-General Ide. Mr. Ferguson says that conditions have not improved to a great extent during the past year and the executive bureau is having trouble in securing Americans who will remain in the service.

The grade of men coming from the United States is considerably below that of the standard of the clerical forces sent here several years ago. Although the executive bureau has been established four years, the office force of 137 persons includes only five Americans. The Filipino members are the original personnel of the office.

"The great stumbling block," says Mr. Ferguson, "is that few Americans intend to make the Philippines their home or stay on the island for an extended period.

REMEDY FOR CONDITION.

"This condition," he continues, "can be overcome by making Philippine appointments a permanent means of livelihood, by providing an effective system of transfer to the Federal service after a reasonable period of service here. It is believed that if the conditions in respect to transfers are arranged as suggested, there will be no difficulty in securing Americans well qualified for the ordinary duties performed in the higher grades of the service.

"It is believed to be useless to try and influence men to come out here unless something permanent is offered them at the expiration of a reasonable term.

"As I am convinced that a permanent civil service under present conditions is entirely out of the question, it is suggested that to secure the services of competent men for a limited period each American be given the right of transfer to the Federal service upon application accompanied by a certificate of eligibility for transfer, the United States civil service and the insular civil service cooperating in procuring the transfer."

In conclusion the report says that the Filipino employés have shown marked capacity and a desire to increase their store of knowledge. It has been demonstrated that under proper auspices they can perform original work of high character.

PUBLIC SCHOOLS CROWDED.

The public schools opened today throughout the islands. It is estimated that half a million pupils attended, though the accommodations are limited to about 400,000.

Gov. Ide dedicated the new High School at Lucena, province of Tayabas. He delivered a short address, advising the people to educate their children. He said that the future of the islands depends on the way the rising generation meets its responsibilities and that education best fitted them for the duties they might be called on to assume.

There was a demonstration of the people of Lucena, province of Tayabas, against the Capuchins on last Saturday night.

Gov. Ide, who arrived at Lucena today, was met by a delegation of the populace, who presented a petition asking for the expulsion of three Capuchin friars from Sariaya.

The people reminded the Governor of the promise of former executives to cause the withdrawal of friars from the islands and declared that the promises of Americans were not kept.

Gov. Ide ordered that the friars be protected and promised to consider the proposition.

DISMISS TWO REBATE CASES.

Charges Against Chicago and Alton and the St. Paul Are Not Pressed.

[BY THE ASSOCIATED PRESS—A.M.]

KANSAS CITY, June 11.—In the United States District Court here today, the cases against the Chicago and Alton and the Chicago, Milwaukee and St. Paul railways, charged with granting rebates on export shipments, and against D. H. Kresky, a Kansas City freight broker, charged with conspiracy to obtain rebates for shippers, were dismissed at the suggestion of A. L. Van Valkenburgh, the District Attorney.

The indictments were returned last December. When the cases were called today Dist.-Atty. Van Valkenburgh stated that he was convinced that the two railways had been imposed upon and were ignorant of the nature of the shipments made until the indictments against them were reported.

The cases dismissed today are distinct from those against the Chicago and Alton and J. N. Faithorn and F. A. Wann, former officials of that road, charged with paying rebates on packing-house products, which was set for trial some time this morning.

PITH OF NEWS FROM THE MIDDLE WEST.

[BY DIRECT WIRE TO THE TIMES.]

CHICAGO, June 11. — [Exclusive Dispatch.] Chicago was defenseless today before the wintry winds. From north, northeast and northwest, singly and combined, the blasts swept through the city. The northwest wind landed the prize for speed, hanging up a record of twenty-six miles an hour. The temperature was 13 degrees under normal, ranging from 51 to 58 degrees. There were frosts this morning in the upper Michigan peninsula, and in the lowlands of Wisconsin. Middle West temperatures:

	Max.	Min.
Alpena	58	44
Bismarck	74	50
Cairo	78	58
Cheyenne	78	48
Cincinnati	74	58
Cleveland	60	54
Concordia	78	56
Davenport	74	48
Denver	82	58
Des Moines	76	50
Detroit	62	48
Devils Lake	78	50
Dodge City	78	58
Dubuque	72	50
Duluth	58	42
Escanaba	62	42
Grand Rapids	68	46
Green Bay	68	44
Helena	82	50
Huron	78	56
Indianapolis	72	54
Kansas City	76	60
Marquette	52	44
Memphis	78	68
Milwaukee	64	46
North Platte	76	56
Omaha	78	58
Rapid City	80	54
St. Louis	74	58
St. Paul	72	54
Sault Sainte Marie	54	40
Springfield, Ill.	74	48
Springfield, Mo.	72	58

LEAGUE CLUBS' STANDING.

National League — Chicago, .692; Pittsburgh, .660; New York, .640; Philadelphia, .528; St. Louis, .442; Brooklyn, .400; Cincinnati, .377; Boston, .265.

American League—New York, .633; Philadelphia, .609; Cleveland, .605; Detroit, .545; St. Louis, .500; Chicago, .455; Washington, .370; Boston, .292.

DEMOCRATS IGNORE HEARST.

Hearstism was torn root and branch from the Democratic county organization today by the County Central Committee, which met to talk "harmony" and to name a "smelling committee" whose duty it will be to give respectful attention to complaining factions and then to prepare county and city slates of their own choosing. The committee selected completely ignores the Hearst crowd and gives control of the work of slate making to the factions represented by Tom Carey, former Mayor Harrison, William Loeffler, Roger C. Sullivan and their collateral branches in the county organization. The longhairs and Immediate Municipal Ownership-initiative-referendum-recall radicals, are eliminated.

DIVORCE EXPOSES VAN AUKEN.

A divorce suit which has startled the society leaders of Minneapolis and the trial of which promises to bring out many sensations, has been started in the Superior Court, in which Mrs. Laura L. Van Auken asks a decree of divorce from Harry Ames Van Auken, nephew of the former Mayor of Minneapolis and known as one of the society leaders in the western city. While drunkenness and cruelty are the specific grounds relied upon by the wife to obtain a legal separation, her bill of complaint includes numerous other charges against Van Auken, ranging from intimacy with a young woman, whose name is not mentioned, to selling jewelry to continue his "good times."

RECOVERED INMATE TESTIFIES.

[BY DIRECT WIRE TO THE TIMES.]

KANKAKEE (Ill.) June 11.—[Exclusive Dispatch.] Rev. W. A. Evans of Plainfield, Ill., was the principal witness today before the grand jury investigation of the Illinois Eastern Hospital. For two hours he gave harrowing details of the mistreatment of the unfortunate insane during the period of two and one-half years that he was an inmate, quoting from notes taken on the leaves of a Bible in secret shorthand during his confinement. He also read from the manuscript prepared for a book that he will soon place in the hands of a publisher, entitled "Hell on Earth, or Political Asylums."

CRUEL TO HIS CHILDREN.

[BY DIRECT WIRE TO THE TIMES.]

SOUTH BEND (Ind.) June 11.—[Exclusive Dispatch.] In a suit for divorce begun here today Franklin Seybert charges his wife with practicing horrible cruelties upon his twin stepchildren. The "water cure" as practiced in the Philippines, and other forms of extreme cruelty are mentioned. Mrs. Seybert was formerly Miss Ethel Griffiths of Chicago. She was well known in society there and in Kansas City.

MONSTER SHARK—
32 FEET IN LENGTH AND WEIGHING ABOUT THREE TONS
Captured Near Venice Friday Afternoon
The largest fish of this species ever known to have been caught off this coast. Don't miss see ng this monster of the deep. ON FREE EXHIBITION AT VENICE SATURDAY, SUNDAY and MONDAY. Cars every five minutes from Fourth and Hill Street Station.
LOS ANGELES-PACIFIC CO.

WARM PLUNGE AND SALT TUB BATHS—
At the LONG BEACH BATH HOUSE, America's Finest Bathing Establishment, are pronounced by those who know to be the best ever. Every convenience and comfort. The SURF BATHING is unequaled on this coast. Take Pacific Electric cars at Sixth and Main streets and be convinced.

Timely Special Announcements.

DR. S. G. SCHAEFER—
Dental Surgeon
ROOM 310 LAUGHLIN PHONE 4510

THE STANDARD SEWING MACHINE—LOCK AND CHAIN STITCH
WILLIAMSON PIANO CO. 327 S. Spring St. Home 2253 Main 4389

Superb Routes of Travel.

FAST STEAMER CABRILLO—
Santa Catalina Island
Submarine Gardens
Aquarium of Game Fish A greater variety of living specimens than found in any other aquarium in the world.
Eruption of Sugar Loaf on arrival of Saturday evening boat
Mountain Railway now in Operation
Hotel Metropole First-class—American plan Orchestra.

DAILY SERVICE.
Trains connecting with steamer at San Pedro leave Los Angeles:
So. Pacific 9:05 a.m.
Salt Lake 8:50 a.m.
Pac. Electric 9:15 a.m. 5th & Main Sts. 5:15 p.m.
*Saturday Eve. only.

Company reserves right to change steamers and time of sailing without notice.
BANNING CO., Huntington Building. BOTH PHONES MAIN 36

GLASS BOTTOM BOAT TICKETS—
For Seal Rock, on Sale at Pacific Tours Co.
Huntington Building, Ground Floor, Second Office on Right. Unused tickets may be redeemed.

YE— ALPINE TAVERN
A delightful mountain resort only two hours from Los Angeles by trolley.
Situated amid the great pines a mile above the sea. We will be glad to tell you of it.
The Pacific Electric Railway

THE N. P. S. S. CO.'S Elegant 2500-Ton—
STEAMSHIP ROANOKE
Will sail from SAN PEDRO on the following dates, carrying passengers and freight for SAN FRANCISCO, EUREKA and PORTLAND:
Thursday, June 14 Thursday, July 12
Thursday, June 28 Thursday, July 26
Accommodations equal to the best hotel service on the Coast. FAST TIME. One day each at San Francisco and Eureka.
An Ideal Summer Trip
For special information regarding rates and reservations CALL AT CITY TICKET OFFICE
NORTH PACIFIC STEAMSHIP COMPANY
114 WEST THIRD STREET (Citizens National Bank Bldg.)

REGULAR SAILINGS San Francisco and Seattle
AND ALL PACIFIC COAST POINTS. Northbound, leave LOS ANGELES Sunday and Wednesday 10 a.m. Steamers STATE OF CALIFORNIA and SANTA ROSA. FOR SAN DIEGO LEAVE REDONDO MONDAY and FRIDAY 10:30 P.M.
Steamer Curacao Leaves San Pedro June 10
FOR MAZATLAN, ALTATA, TOFOLOBAMPO, GUAYMAS AND ALL MEXICAN PORTS. Full particulars, rates, etc., can be obtained at City Ticket Office, 253 South Spring street. H. BRANDT, D. P. A. C. D. DUNANN, G. P. A., San Francisco.

San Diego Excursions Via Santa Fe Ry.
Friday June 22, Saturday June 23, Round Trip $3.00 Good Thirty Days
HUGH B. RICE CO., Agents
218 WEST THIRD ST. Information and Literature LOS ANGELES

OCEANIC STEAMSHIP CO.—
HONOLULU, S.S. Alameda, June 30; TAHITI, S.S. Mariposa, July 1; HONOLULU, SAMOA, NEW ZEALAND and AUSTRALIA, S.S. Ventura, June 21. Tickets and information at 334 South Spring St. PHONES—Home 6709, Main 8417. F. H. FENIFFER, Agent.

STEAMSHIP CASCADE—Wednesday—
Leaves or Portland direct; S.S. NOME CITY for San Francisco June 13; S.S. NORWOOD for San Francisco and Seattle June 14. Rates to San Francisco, first class $9.95, second $7.95, including berth and meals. For further information apply to C. J. LEHMAN, General Agent, 249 South Spring Street. Both Phones 603.

Theaters—Amusements—Entertainments.

BELASCO THEATER—BELASCO, MAYER & CO., Props. PHONES—Main 8280.
A HIT! A TRIUMPH! A SENSATION!
The Belasco Theater Stock Company's production of Richard Harding Davis's great play of adventure and romance
Soldiers of Fortune
Nothing like the success scored by this magnificent play last night has ever been known in the history of the theater. All records for spontaneous enthusiasm swept away by the flood of praise showered upon the great Belasco theater stock company.
Dozens of curtain calls accorded to WILL R. WALKER, the new leading man of the Belasco Theater Stock Company, and his associates.
"SOLDIERS OF FORTUNE IS UNQUESTIONABLY THE GREATEST HIT OF THE SEASON."
A tremendous demand for seats for the entire week is a poignant indication of the fact that Los Angeles theater goers appreciate the unquestioned worth of this magnificent production.
PRICES—Every Night, 25c to 75c; Matinees Thursday and Saturday, 25c to 50c.
NEXT WEEK—The Laughing Success, "A STRANGER IN A STRANGE LAND."
COMING—AMELIA GARDNER IN DAVID BELASCO'S FAMOUS PLAY, "HEART OF MARYLAND."

MOROSCO'S BURBANK THEATER—
"The Best Company and the Best Plays in America for the Money."
Constance Skinner in the Examiner says: "Refreshingly fresh. One of the best. House full of contented women."
Miss Beatty in the Herald: "Hoyt's play makes hit. Singing of Pat Rainter and Ben Bridge won the audience."
These important facts, combined with the knowledge that the Burbank is a popular playhouse in Los Angeles, is responsible for the popularity of this delightful comedy.
A Contented Woman
Hoyt's Trouble Chaser. One Solid Laugh for Two Hours and a Half.
NEAR HENRY STOCKBRIDGE AND PAT RAINTER SING THE LATEST HITS.
Only Six More Laughing Performances
TAKE YOUR PLACE IN LINE.
NEXT WEEK—The One Really Big Production of the Year
"THE SIGN OF THE CROSS"
Over one hundred extra players in the cast. Seats selling. Special engagement of MAE HALL in the boy role, Stephanus.

ORPHEUM THEATER—SPRING ST., Between 2nd and 3rd. PHONE 1447.
Modern Vaudeville
COMMENCING TONIGHT
NITA ALLEN & CO., presenting Cressy's "Car Two—Stateroom One"; DON, the German Politician; BROTHERS DAMM, Acrobatic Feats of Strength; QUARTET, Grand Opera Selections; CLIFFORD and BURKE, Black Face Comedians; BURT and BERTHA GRANT, the Clever Entertainers; ORPHEUM MOTION PICTURES, Latest Novelties; MOSHER BROS., Comedy Cyclists.
Matinees Daily Except Monday, 10c and 25c. Evenings, 10c, 25c and 50c.

GRAND OPERA HOUSE—MAIN ST., Between First and Second. PHONES—Main 1270.
ULRICH STOCK CO. presents Thos. Kramer's Melodramatic Story of the Life of King Alexander and Queen Draga of Servia.
"Queen of the Convicts"
Matinees Sunday, Tuesday and Saturday, 10c and 20c. Evenings, 10c, 20c and 30c.
NEXT WEEK—"SECRET SERVICE SAM."

HOTCHKISS THEATER—4th and SPRING. Management T. Daly.
TONIGHT—And Every Night This Week
Positively the Last Week of the Big Company
Kolb & Dill
In JUDSON C. KOLB'S Musical Sketch
"I. O. U."
With BEN T. DILLON And the Incomparable Company
MATINEES EVERY SATURDAY AND SUNDAY—10c, 20c and 30c. EVERY OTHER DAY—20c, 30c and 75c.
COMMENCING SUNDAY MATINEE, JUNE 17 "THE BEAUTY SHOP"

MASON OPERA HOUSE—H. C. WYATT, Manager.
TONIGHT and TOMORROW NIGHT—Harry Jansen's All-Star Company.
Rice & Cady and Bobby North
EDWARD F. GALLAGHER, JAS. T. KELLEY, ROSEMARY GLOSE, LILLY ELSNER And a CHORUS OF 30 AMERICAN BEAUTY GIRLS
Only Two More Nights of "FIDDLE-DE-DEE"
NIGHT PRICES, 25c, 50c, 75c, $1.00. All seats reserved. Thursday—"MISS HOBBY'S MILLIONS."

SIMPSON AUDITORIUM—L. E. BEHYMER, Manager.
TONIGHT The Ellen Beach Yaw Musical Public of the City Invited to RECITAL AND RECEPTION BY
ELLEN BEACH YAW
Assisted by a talented company of artists, presenting an entire change of programme. Seats now on sale at BIRKEL'S MUSIC STORE, 345 South Spring Street.
PRICES—50c, 75c, $1.00, $1.50 and $2.00. Plenty of Choice Seats. Doors Open at 7:30.

THE CHUTES—Admission 10c—
Operated Under the Most Liberal Management of Any Public Resort in the City.
FREE SKATING RINK SKATES FREE
THEATER PERFORMANCE FREE. PAVILION PERFORMANCE FREE. MINIATURE RAILWAY FREE. CHUTES FREE. MERRY-GO-ROUND 15c. PHOTOGRAPHS FREE. ZOO FREE.
LAST PERFORMANCE—Dr. Carver's Diving Horses will perform on the Chutes Park SUNDAY, JUNE 17.

MORLEY'S GRAND AVE. RINK—For Ladies and Gentlemen.
24,000 SQUARE FEET OF FLOOR SPACE. 2000 PAIRS OF SKATES. PERFECT VENTILATION. 70 EMPLOYES WHO DO NOT ASSIST YOU.
Learn to Skate in Our Beginners' Room
10 A.M., ADMISSION FREE; 2 P.M., ADMISSION 25c; 7:30 P.M., ADMISSION 50c.
Music by the Los Angeles Military Band. The Rink is overcrowded every evening after 10:30. CLOSED ON SUNDAYS. AUTOMOBILES WELCOME.

SKATING AT DREAMLAND—12th and A. PHONE—Main 5.
AMATEUR CHAMPIONSHIP RACING TOURNAMENT EVERY NIGHTS, Beginning June 18. Handsome Prizes.
LONGEST AND LARGEST STRAIGHTAWAY FLOOR IN THE WORLD—DUST—PERFECT VENTILATION.
DREAMLAND CONCERT BAND AFTERNOON AND EVENING.
NO TIPPING PERMITTED. Gentlemanly Instructors. Admission Free. Daily Except Sunday, 9:30 a.m. to 11 a.m., admission Free. 2 p.m. to 5 p.m., admission 15c; 7:30 p.m. to 10:30 p.m., admission 25c; Thursday and Saturday, admission 50c.

CAWSTON OSTRICH FARM—
150 Gigantic Birds

...Entertainments.

...A SENSATION!

...mpany's production of ...play of adventure and

...rs of ...une

...d by this magnificent ...known in the history ...for spontaneous ...flood of praise ...eater stock company

...to WILL R. WALLER ...co Theater Stock Co.

...IS UNQUESTIONABLY ...OF THE SEASON

...for the entire week ...at Los Angeles theater ...d worth of this money

...day and Saturday, 25c to $1.50.

...ORER IN A STRANGE LAND"

...LASCO'S FAMOUS PLAY, "...

...EATER—SIXTH AND ...PACIFIC

...ays to America for the Money" ...ossibly true. Come with a ...

...ging of Pay Rainier and Bonny ...

...ridges that the Burbank is ...city of this delightful comedy ...

...l Woman

...ur Two Hours and a Half ...TER SING THE LATEST ...

...Performances ...W LINE.

...Tour ...HE CROSS ...Special engagement ...

...O ST., Between Second and ...BOTH PHONES 1447.

...audevill ...ONIGHT

...r Two-Guinea Goat" CLIFF ...Acrobatic Feats of Strength" ...d BURKE, Black Face Comedian ...ers; ORPHEUM MOTION PICTURES

...Evenings, 10c, 25c and 50c.

...H ST., Between First and Second ...ONES—Main 1267, Home 614. ...THE FAMILY THEATER ...Melodramatic Story of the Ages ...ervice.

...Convicts

...Evenings, 10c, 25c and 50c. ...RVICE SAM."

...and Management T. JEFF ...Direction A. H. WOODS.

...This Week MATINEE SATURDAY ...Big O enjoy Success ...In JUDSON C. BROWN'S Musical Satire

...66 I. O. U. ...And the Incomparable Company

...10c, 25c and 50c. EVENINGS. ...BOYS' MATINEE ...BEAUTY SHOP."

...H. C. WYATT, ...Lessee and Manager ...Jessee's All-Star Comedy Co. ...Bobby North ...MARY GLOBE, LILLY ...IN BEAUTY OTHER ...FIDDLE-DEE-DEE ...Served. Thursday—"BOTTLE ...

...R. BERYMER, Manager. ...Public of the City Request a ...AND RECEPTION AT ...CH YAW ...to an entire change of ...940 South Spring Street. ...ity of Cheap Seats. DON'T MISS ...

...Oc— ...ment of Any Park in the World ...INK ADMISSION AND SKATES FREE ...PERFORMANCE FREE. PICNIC ...ROUND FREE. ...ress will perform for the first ...

...RINK—For Nice People ...2000 PAIRS OF SKATES, ...NOT ADMIT TIPS ...Beginners' Room ...ON 23rd; 7:30 P.M. ADMISSION ...Skates Available for Ladies, ...OMOBILE WAGONETTE SERVICE ...

...19th and ...Main 624. A First-Class ...ENT TUESDAY AND ...Second Prize, Ruby Ranch ...T FLOOR IN THE CITY— ...

...ERNOON AND EVENING. ...tors, Automobiles Waiting. ...on Free; $700 A.M. to 11:30 P.M. ...Thursday Nights, 9 to 11. ...

...M— ...Beautiful ...put the Beauty in ...Feather Duster for ...sale at producers'.

OPEN MUTINY IN REGIMENT.

Russia Faces New Revolt Among Infantry Troops.

Police and Cossacks Unable to Stem the Tide.

Public Is Excited Over the Probable Outcome.

[BY THE ASSOCIATED PRESS—P.M.]

POLTAVA (South Russia) June 11.—An open mutiny has broken out in the Fleta Regiment of Infantry over the failure of the military authorities to redeem their pledges regarding the amelioration of service conditions, made as a result of last fall's revolt. The mutiny threatens to spread to the rest of the garrison.

The police and a small force of loyal Cossacks here are utterly unable to cope with the mutineers, who are armed with rifles and have a supply of ball cartridges.

Members of the non-commissioned officers' school have joined the mutineers.

The public is greatly excited, anticipating that the revolutionists will seize the opportunity to inaugurate an armed revolt in support of the mutinous soldiers.

WEARY DEBATE CONTINUES.

[BY THE ASSOCIATED PRESS—P.M.]

ST. PETERSBURG, June 11.—The debate on the agrarian question in the lower house of Parliament promises to continue throughout the week, and when it is finished the solution of the question will hardly be much further advanced than when the debate began, as the idea of giving instructions to the commission which will frame the bill had been abandoned.

Whatever fighting occurs will come on the election of the commission, which will consist of eighty-eight members. While the commission is supposed to follow the general direction of the views expressed during the debate, its size will make it easy to reopen a discussion of all the disputed points.

There is little prospect that the bill will be ready for submission before July 1, at about which time it is the government's intention to declare Parliament adjourned until September for the summer vacation. The members of the House dare not return to their constituents after a fruitless session of two months, and undoubtedly will resist any attempt to adjourn.

HAS TRICKY PLAN.

Nevertheless, the House will be powerless if the government persists. The government's plan is clear. The House having failed to offer a solution of the agrarian question, the Emperor, under the authority reserved to him by the fundamental law, will promulgate the government's agrarian programme as a temporary law, in the hope that the peasants, disgusted at the failure of Parliament to give relief, will accept it.

Once the government's scheme for land distribution is put in operation and generally accepted, the government calculates that it will create enough support to prevent the House from attempting to replace it by its own plan in the autumn.

PEASANTS TAKE ESTATE.

The peasants are reported to have taken possession of the estate of M. Stakovich, a member of the lower House belonging to the October party.

An official statement was issued today showing that the naval construction in progress consists of seven cruisers which would be completed by the summer of 1908; five battleships, four gunboats and two torpedo transports which will be ready for commission at the end of 1907, and thirty-seven torpedo boats to be ready for service in the spring of 1909.

RETURNING TROOPS GUARDED.

[BY THE ASSOCIATED PRESS—A.M.]

ODESSA, June 11.—Since the commencement of the repatriation of the troops which took part in the war with Japan, 102,000 men, including the Russian prisoners from Japan, have been landed here and distributed throughout the interior of the country.

The most stringent precautions were observed during the whole period in order to prevent the slightest intercourse between the returning troops and the townspeople. In consequence of fears of mutinous demonstrations, as it was undeniable that the troops coming home were largely disaffected.

The spirit of disaffection was even more noticeable among the officers than the men. The former frankly expressed the opinion that if Parliament can hold its own until the spring it will be able to count upon the army to support its demands.

CONTINUE MURDEROUS ATTACK

[BY THE ASSOCIATED PRESS—A.M.]

WARSAW, June 11.—The Terrorists of Poland continue to wage a relentless war against the State, municipal and police officials. Hardly a day elapses without an assassination.

Last night the Mayor of Siedlce, the chief of the Governor's office, and the secretary of the police board, were walking in the streets of Siedlce, when a band of Terrorists, armed with revolvers, attacked them. The first two officers were mortally wounded and the third was seriously injured.

ARMOUR'S OLEO MELTED.

OMAHA, June 12.—A fire started just before midnight in the plant of Armour & Co., the largest in South Omaha. Cornelius Denny of Armour & Co. was killed by falling timbers. At 1 o'clock it was reported that the fire was under control. It will be confined to the oleo plant. The loss is estimated at about $100,000.

Western Metropolis Versus Eastern.

Newspaper Advertising in New York Compared With Los Angeles.

The New York Herald in May, 1906 (last month,) printed a total of 1,033,982 agate lines of paid advertising of all classes; the New York World published 1,044,102 agate lines. Every other paper in the Eastern metropolis printed less than half this quantity of advertising.

The record of THE LOS ANGELES TIMES for the same month was 1,424,100 agate lines of paid matter of all descriptions, or nearly 400,000 lines more than the largest paper in the largest city of the United States. Local business men appreciate the value of newspaper publicity and are fully alive to the fact that The Los Angeles Times gives more for the money than any other newspaper in the whole country.

The Los Angeles Times regularly prints more advertising than any other newspaper in North America and more than any three of its local contemporaries combined.

MORE FREE TOOLS.

Another Shipment Going to San Francisco—"The Times" Relief Fund Work.

[BY DIRECT WIRE TO THE TIMES.]

OAKLAND, June 11.—[Exclusive Dispatch.] The Times free tool bureau, which has been maintained at Hamilton School, Geary and Scott streets, San Francisco, since May 25, will close temporarily tomorrow noon, awaiting a further shipment of tools for mechanics.

The distribution just closed has been remarkably successful, both as to the personnel of the men who have been outfitted and as to the practical relief it has extended and the benefit to be derived by the city generally through these men being enabled to work at skilled trades.

More than one thousand men have been outfitted. These include carpenters, brick masons, stone masons, machinists and plumbers and numerous other craftsmen who have been helped to resume their work by equipments made up from selections made from tools used by the trades enumerated above.

With more than fifty orders for tools to be filled tomorrow morning, the records this evening show that 744 carpenters have received outfits, eighty-one plumbers, ninety-four machinists and fifty brick masons and stone masons, and seven men representing miscellaneous trades. This work has received the warmest words of praise from officials in charge of the relief work, as it helps men to help themselves.

News of another shipment of $5000 worth of carpenters' tools, ordered by Gen. H. G. Otis (from The Times Relief Fund) for distribution here, has been received with great satisfaction. The distribution of tools purchased from The Times Relief Fund is the only bulk of tools which has been placed in the hands of the workmen in San Francisco. Because of the imperative demand for wooden shelters, the next shipment is to consist exclusively of carpenters' tools.

KERN RIVER BOOMING AGAIN.

Warm Weather Melts Snow in Mountains and Waters May Menace Towns.

[BY THE ASSOCIATED PRESS—P.M.]

BAKERSFIELD, June 11.—The Kern River is booming again. At noon today the measurement at the cañon showed 6 feet 10½ inches, which is only 2½ inches below the high-water mark of May. At 3 o'clock the water was stationary, and a further rise is not anticipated until tomorrow, when the effect of today's heat upon the snow in the mountains will again send the measurement upward.

Saturday the rise was one-fourth of an inch an hour. On Sunday there was a decline for a few hours, and then the increase began again, and by nightfall the water at Jewett Lane was a little lower than it was on that dangerous Saturday night in May when Bakersfield was menaced by a flood.

If the rise continues tomorrow as it has for the past forty-eight hours the volume of water is likely to exceed that at the highest flood period in May, and the town will again be in serious danger.

PATRICK DENIED NEW TRIAL.

Recorder Goff Does Not Think Valet Jones's Testimony Would Change Jury Particle.

[BY THE ASSOCIATED PRESS—P.M.]

NEW YORK, June 11.—Recorder Goff today denied a motion for a new trial in the case of Albert T. Patrick, the convicted murderer of William Marsh Rice.

Recorder Goff in his decision denying the motion for a new trial for Patrick declares that on none of the grounds urged in the motion is there sufficient cause to grant a new trial.

He believes that no matter what testimony Jones, the former valet of Mr. Rice, might give at a new trial, it could not have any effect upon the jury other than that which Jones's testimony may have exerted upon the jury which convicted Patrick.

Hotel Normandie — European Plan, Fire Proof. Elmer E. Almy. Center business and Amusement District. B'way and 38th St., NEW YORK. $1.50 Per Day and Upward.

ZOAKS — Such sport, fishing, riding, mountain climbing, tennis, golf—everything is enjoyment at this popular mountain resort. TRAVEL AND HOTEL BUREAU, 297 West Third street.

CAMP RINCON, San Gabriel Canyon, is open for the season. This beautiful sylvan resort, so popular under the management of Mr. C. E. Smith for the past four years will loose nothing by its changed ownership. Mr. Smith will remain with us and every effort will be made to have our guests enjoy themselves. Situated in a beautiful oak grove at an elevation of 1700 feet with pure spring water and good meals. We invite you. No bar. Stage meets 9:30 train at Azusa. San Gabriel Canyon Resort Co.

Mountain View Resort — Fifteen miles from Azusa, on the San Gabriel, is now open to the pleasure-seeking public. Extensive improvements have been made since the close of last season, including a large plunge, the trout fishing, climate and mountain scenery are unexcelled. Stage meets 9:30 a.m. trains. For further information or booklet address HAYES POTTER, Azusa, Cal.

City Restaurants.

COOL AND SPACIOUS — Dining and grill rooms. Excellent hot weather menu. Prompt service and entertaining music. Corner Fourth and Spring St. Entire basement of H. W. Hellman Bldg.

Railroads.

First of Four

Popular Excursions to Santa Barbara

June 15 and 16

$3.00 Round Trip

From Los Angeles or Pasadena. Proportionately low rates from other stations in Southern California. Good thirty days for return. Stopovers at Ventura and Santa Paula in either or both directions.

Full information at City Ticket Office, 261 S. Spring St., cor. Third

Southern Pacific

City Hotels.

ANNOUNCEMENT. HOTEL LANKERSHIM — COR. SEVENTH AND BROADWAY. DAILY RATES—Rooms $1 and up. With bath, $1.50 and up. MONTHLY RATES—Rooms $25, $30 and $35 per month. With bath, $40 and upward. FRONT SUITES—Parlor and bedroom, with bath, $60 and upward. Los Angeles' new and most beautifully furnished hotel. 200 rooms, 100 baths. All conveniences. We cater to the home people and to the visitors. Hot and cold running water and local and long distance telephones in every room. No inside rooms. Superior orchestra. European plan. Restaurant a la carte. POPULAR PRICES. COOPER & DAVIS, Lessees.

HOTEL LILLIE — THE CENTER OF EVERYTHING. H. WOODWARD PROP. SUMMER RATES, COMMENCING APRIL 1st. Room and board, ten dollars per week; excellent table; good things to eat; large sunny rooms. 534 So Hill street.

Hotel Alvarado — N. E. Corner Westlake Park. Is making a Specially Low Rate for this summer's business. 3 car lines—8 minutes to Broadway. Private stalls for automobiles. W. B. CORWIN, Proprietor.

HOTEL PEPPER — American and European Family Hotel. Exceptionally low rates for summer. Private garage—free to all patrons. West Seventh and Burlington Ave. Phones Exchange 17, Home 51224. Downtown Office, 525 South Spring St.

The Westmoore — 1000-1010 West Seventh. A high class family and tourist hotel. American and European. FOR SUMMER MONTHS. Home Phone Ex. 51. Sunset Main 1779.

First class Beautifully furnished European plan $1 and up ...Just Opened... Everything New. HOTEL ORENA — 705 West Seventh St., Opposite Postoffice

Main 558. Home 2300. Occidental Hotel — Geo. W. Von Ache, Mgr. 423 S. Hill St. Absolutely new and modern. Center of amusement and shopping district. SUMMER RATES NOW ON.

Relief Hot Springs — The "bath of the Gods"—the most delightful, refreshing and invigorating bath in the world—enjoyed only 18 the soda waters of this resort. Come now. Address TRAVEL AND HOTEL BUREAU, 297 W. Third St., Los Angeles, Cal., or Dr. Chas. E. Winslow, Medical Superintendent at Springs. 'Phone Suburban 34, San Jacinto.

The Touraine Apartment House — 447 S. Hope st. Los Angeles, Cal. Newly remodeled and refurnished. Large, bright and airy rooms and suites, furnished and unfurnished, and with or without buffet kitchens. The most healthy place in Los Angeles to live. On the hill, no noise or dirt. The Touraine Roof Garden is famed for its view of mountains and ocean. A delightful home for permanent and transient guests. Home Phone 9620.

Idyllwild — Where Will You Spend Your Vacation? The Idyllwild Booklet for 1906 is one of the most beautiful pieces of advertising literature ever issued in Southern California; profusely illustrated and amply descriptive; answers every question as to location, advantages, rates, scenery, pastimes, etc., concerning this delightful, restful mountain resort. Free upon request. Address the manager, W. L. ABDILL, Idyllwild, Riverside County, California.

The Leighton — American plan; 110 rooms. Overlooks Westlake Park. 10 minutes from P.O. on West 7th cars. Downtown office, 410 West 7th. VAIL & CRANE, 2127 West 6th. Los Angeles.

TAHITI — The Ideal Resort of the South Seas. French cuisine, tropical fruits. S. S. Mariposa sails July 1st, arriving at Papeete July 12th. Celebration July 14th. Six days on Island. Ample time for drive to Papara and back, and to visit the native villages. Don't miss this opportunity to see Tahiti. Reduced round trip of $125 for this voyage. Office 1068 Broadway, Oakland, or Pier No. 7, San Francisco. F. M. Jenifer, Los Angeles agent, 232 S. Spring St.

Hotel California — A quiet house of particular excellence, conveniently situated at the corner of Second and Hill sts., in the heart of the city, but just enough removed from the center of trade activities to be away from the bustle of traffic. Its location is not only the most central, but the most convenient to all theaters, art galleries and other places of amusement. American and European plan. Rates very reasonable and European plan. Outside rooms. Rates 50c to $2.00.

WILSON'S PEAK — above the clouds and within half day of Los Angeles. Take Sierra Madre cars. Hotel service with private cottages.

Trout Fishing — Just near enough. Follows Camp, San Gabriel Canyon. Only four hours from Los Angeles. Lively speed and trout running extra large. Daily stage is now running up canyon. Particulars at PECK-JUDAH CO., 222 South Spring, or write to R. M. FOLLOWS, Azusa, Cal.

Hotel Bellevue Terrace — Sixth and Figueroa. RATES, $25.00 PER MONTH UP

THE HOTEL CORONADO — 667 CORONADO STREET. Choice side of Westlake Park. Summer Rates.

Resorts — INFORMATION BUREAU 4TH FLOOR TIMES BLDG. 9 A.M. TO 6 P.M. OPEN DAILY. The TIMES FREE INFORMATION AND RESORT BUREAU is for the accommodation of those seeking recreation, rest and recuperation among sea shore and mountain resorts. Particulars are furnished regarding Hotels and Private Boarding-houses; their attractions, rates, etc. Photographs, circulars and transportation literature are kept on hand for inspection and distribution. Times readers can obtain here, in a few minutes, information that would take a week and in many instances longer to procure if they were compelled to write for it.

Hotel Maryland — Pasadena's Newest Hotel. Open all the year. Owing to the fact that The Maryland is in operation the year around, patrons during the summer months have the benefit of the high standard of excellence which is maintained, at very reasonable rates. Why keep house during the summer when every convenience is offered for less expense while living at the Maryland? Call or address D. M. Linnard

NOT TILL YOU SWING ROUND THE LAST BEND IN THE ROAD FULL UPON THE NEW WITTER MEDICAL LAKE COUNTY SPRINGS — Hotel do you realize its splendid magnificence. Not until you step across the threshold can you appreciate its luxuriousness. It equals in splendor the hostelries of Europe. In downright comfort it surpasses. Rates: Old hotel and cottage rooms, $12 per week; new hotel, $14 per week and up. Mr. H. W. Wills, Asst. Manager of St. Francis Hotel, now has personal charge of the Springs Hotel. For further information call on or address A. J. Plowman, 244 South Broadway, Los Angeles, agent for Southern California. Witter Medical Springs Co. 563 11th Street. Oakland. Witter Water cures Liver Complaints.

HOTEL CASA LOMA — REDLANDS CALIFORNIA. IN THE MIDST OF ORANGE GROVES AND SNOW CAPPED MOUNTAINS. SUMMER RATES $2.00 $2.50 $3.00

$10 PER WEEK Room and Board — The Famous ARCADIA Santa Monica By-the-Sea. Until July 1st, a limited number of rooms will be let at above prices. Address A. D. Wright, Proprietor, Santa Monica.

Fairview Hot Springs — Best Baths, Best Climate, Best Meals, Best Treatment. Best Results. ONE HOUR ON ELECTRIC CARS. CITY OFFICE..... 701 O. T. Johnson Bldg. Home 6001, Main 1961.

Venice Tent City — The place for summer. Every convenience housewife wants; every enjoyment man desires. Write for handsome booklet, to ABBOT KINNEY CO., Venice, Cal.

Beautiful St. Mark's Hotel, Venice, — Is the only hotel in California piped with hot and cold salt water in every bath room

GLENDALE SANITARIUM — GLENDALE, CAL. Building steam heated, electric lighted. Electric elevator. BATTLE CREEK SANITARIUM METHODS of treatment. Electric cars every thirty minutes from Huntington Building, Los Angeles. Both phones. THE PLACE for those seeking health, or a quiet place to rest. For further particulars and FREE booklet D, address Glendale Sanitarium, Glendale, Cal.

Elsinore HOT SPRINGS and Lake View Hotel the most picturesque place in California. Health-giving hot waters and mud bath the very best accomodations at reasonable prices. Write for circulars. C. S. Traphagen, prop.

Switzer's Camp — Ready about June 20. Good beds and good food. Fine fishing and bathing. Short, shady and safe trail. Stage leaves Pasadena every morning, returning in afternoon, through the picturesque canyon of the Arroyo Seco. Address Switzer's Camp, 16 North Raymond, Pasadena. Home 200. Sunset 3003.

EASTLAKE PARK—SULPHUR BATHS — Warm Plunge 40x175. Hot Tub Baths. Natural Sulphur Water, best remedy for Rheumatism, Uric Acid, Skin, Liver and Stomach Troubles. Tel. East 246. Ladies' department in connection. Take Eastlake, Downey Avenue or Pasadena car.

BROCKWAY Lake Tahoe — THE BEST FISHING AND ABOUT THE LAKE. HOT SULPHUR SPRINGS THAT RIVAL ANY IN AMERICA. Both train and coach connection from Truckee at 7 a.m., arriving at Brockway (by coach) at 9 a.m. Address Mrs. J. S. Libby, Brockway, Lake Tahoe, Cal.

Glen Alpine Springs, LAKE TAHOE — Opens June 15. Elevation 6400. Fly Fishing. Free Boats. Free Baths. Circulars at Times Bureau and S. P. Address Mrs. G. W. Pierce or Miss K. Chandler, Daysville, Cal.

Arrowhead Hot Springs — One of the world's great Health Resorts. Recuperation—Rest—Recreation. Cottage or hotel rooms at summer rates. Excellent board, baths, etc. See large "ad" in this column tomorrow. Write G. W. Tape, or enquire 207 W. Third street, Los Angeles.

THE BUNDY HOT SPRINGS — Located in Elsinore, Riverside county, Cal. Especially good for stomach, kidneys, rheumatism. Hotel and baths practically under same roof. No staging. Santa Fe, L. G. Maxwell, Prop.

Where Shall I Go This Summer? — If you want information or booklets about any Summer Resort or any Hotel or any Steamship or Railroad Trip, fill out this blank and mail it to "The Information and Resort Bureau, Los Angeles Times," and you will be supplied immediately.

Resort Bureau Los Angeles Times—Please send me full information about

.....

.....

.....

SIGN HERE

NAME.....

STREET.....

Hotel and Resort Booklet and Information Blanks always on file at "The Times" Resort Bureau, corner First and Broadway.

WASHINGTON.

PACKERS HOPE TO AVOID TAX.

Believe Government Should Pay for Inspection.

Beveridge Says This Would Defeat Object.

St. Joseph Delegation Pleads With Committee.

[BY THE ASSOCIATED PRESS—P.M.]

WASHINGTON, June 11.—Consideration of the proposed meat inspection law occupied some time today at the White House, the President consulting with several members of Congress regarding the question.

Senator Beveridge, who drew the amendment to the agricultural appropriation bill concerning meat inspection, after a talk with the President, declared that the talk about the the proposed amendment being unconstitutional was beside the real question. He said it had been drawn and redrawn carefully several times and he thought there was no more doubt of its constitutionality than there was of the constitutionality of the inspection of meat products intended for foreign consumption.

Senator Beveridge.

NO COMPROMISE MADE.

He added that if the government was required to pay the cost of inspection it simply would mean the defeat of the object of the measure. He also added that the report that the President had agreed to a compromise on the meat measure was absolutely without foundation.

The consideration of the amendment was interrupted during the afternoon in the committee, that a delegation representing the business interests of St. Joseph might be heard in presenting demand for speedy legislative action.

The delegation was headed by Louis T. Golden, who declares the situation at St. Joseph to be serious under the existing conditions. He said there were three packing-houses there doing a yearly business of over $30,000,000; that the criticism of bad sanitary conditions did not apply to the modern plants at St. Joseph, that the sanitary regulations were strictly enforced there and the most scientific appliances used.

BUSINESS INJURED.

The business was being injured and the injury was increasing daily. This statement will be made to the President by the delegation tomorrow morning.

The agricultural committee questioned the delegation closely on the problem as to who should bear the cost of inspection. The answer was that as the packers of St. Joseph were not transgressors against sanitary rules, it seemed hardly fair that an additional tax should be imposed on them, particularly in the face of great injury to their business done by the published reports discrediting the American meat production.

The delegation was heard by the agricultural committee in executive session and it left for consideration a detailed report of a local committee of St. Joseph citizens who had made a recent and careful investigation of the packing-houses in that city. After the hearing the committee resumed consideration of the Beveridge act.

CONFER SIX HOURS.

The House Committee on Agriculture was locked in its room with the Beveridge beef-inspection amendment for six hours today. When the session ended at 5:30 o'clock this afternoon members said they had agreed to preserve strict secrecy, saying nothing had been done. This, however, was changed to "nothing has been done finally."

The Beveridge amendment was taken as the basis of action and the greater part of it was gone over tentatively. It is understood the committee found itself generally in favor of striking out the Beveridge amendment that the labels of the cans containing prepared meat products shall bear the date of manufacture.

MAJORITY AGAINST SMOOT.

PRIVILEGE COMMITTEE REPORTS

[BY THE ASSOCIATED PRESS—P.M.]

WASHINGTON, June 11.—The majority and minority reports of the Committee on Privileges and Election in the case of Senator Reed Smoot of Utah today were presented in the Senate, the former by Senator Burrows, declaring that Mr. Smoot is not entitled to his seat, and the latter by Senator Foraker, taking the opposite view.

At the same time Senator Bailey, who is a member of the committee, stated that while he concurred in the views of the majority that Mr. Smoot is not entitled to his seat, he was of the opinion that "Mr. Smoot could not be deprived of his seat under the Constitution, except by a resolution of expulsion."

Mr. Burrows gave notice that he would call up the case "at the earliest possible moment consistent with public business," and Senator Foraker expressed his approval of this announcement.

Senator Smoot was present in the Senate chamber when the reports were presented. He smiled broadly when Senator Bailey made his statement. Under the plan suggested by the Texas Senator a vote of two-thirds would be necessary to vacate the seat of the Utah Senator.

STATEHOOD BILL EMERGING.

REPUBLICANS COMPROMISE.

[BY THE ASSOCIATED PRESS—P.M.]

WASHINGTON, June 11.—The Carter compromise on the Statehood Bill was agreed upon today by Republican leaders of the Senate and House. Nothing now stands in the way of the admission of Oklahoma and Indian Territory as a State, and a chance for Arizona and New Mexico at general elections to decide whether they will come in as another State.

It is expected that the pending conference report will be recommitted or withdrawn when it comes up tomorrow and an amended report returned to both houses embodying the compromise. In this way the discussion of a question that has been before Congress almost continuously for six years will be ended.

CLOSE OF CONGRESS NEAR.

ALLISON FAVORS JULY 1.

[BY THE ASSOCIATED PRESS—P.M.]

WASHINGTON, June 11.—In an effort to bring about an adjournment of Congress by July 1, or earlier, Senator Allison, chairman of the Senate Republican Steering Committee, will call the committee together either on Wednesday or Thursday to consider the programme for the remainder of the session.

With the Statehood question out of the way it is now believed that the railroad rate conference report and the meat inspection bill are practically the only obstructions to an early adjournment.

It is not likely that there can be an agreement this session between the two houses on the subject of the type of the canal to be constructed across the Isthmus of Panama. For several days June 23 has been held up in the Senate as an adjournment date to strive for.

In the House there is a disposition to adjourn before July 1 if possible, and it is likely that any reasonable programme could be agreed upon between the houses.

FIFTY-NINTH CONGRESS.

REGULAR SESSION.

[BY THE ASSOCIATED PRESS—P.M.]

WASHINGTON, June 11.—SENATE.—In the Senate today Senator La Follette made the statement that he had been informed that an assistant to the commissioner to the five civilized tribes had assisted a legal firm in preparing the Indian roll, and had then passed over the roll in his official capacity.

He also said that a brother-in-law of a Senator who had reported the legislation preparing a court system for Indian Territory had been appointed a member of the court thus created.

These statements were made by the Wisconsin Senator in a speech in opposition to the conference report on the Indian Appropriation Bill. The conference report was accepted, however, regardless of this opposition.

Early in the day the Senate passed the Diplomatic Appropriation Bill, carrying $3,154,594, and the oath of office was administered to William P. Whyte, as successor of the late Senator Gorman of Maryland.

HOUSE.—After nearly four hours spent in the consideration of legislation affecting the interests of the District of Columbia, the House today resumed consideration of the Sundry Civil Bill, and after an hour and a half spent in its consideration, adjourned at 5:40 until noon tomorrow.

The Railroad Rate Bill will be sent to conference by the House at its first session tomorrow. The Committee on Rules has been called to meet in the morning, and a special rule returning the rate bill to conference without discussion in the House will be brought in. Under the rules, there will be forty minutes debate on the rule, but none is to be had on the conference report.

GAME PRESERVE BILL FAVORED.

SENATOR PERKINS MAKES REPORT ON MEASURE.

California Delegation Meets to Discuss Proposed Relief for San Francisco and Committee Sent to Secure Loan Arrives in Washington—They Will Call on the President.

[BY DIRECT WIRE TO THE TIMES.]

WASHINGTON, June 11.—[Exclusive Dispatch.] Senator Perkins today reported favorably from the committee on forest reservations and protection of game, his bill authorizing the President to set aside portions of the California forest reservations as game preserves.

It is rumored that Representative Smith, who introduced the same bill in the House and recently reported it from the public lands committee, is getting lukewarm in its support upon the ground that it is too broad and gives too much power to the executive department.

The President today sent to the Senate the nomination of Charles T. Elliott, to be United States Marshall for the northern district of California. Elliott was recommended by Senator Flint and the majority of the House delegation, and its said Secretary Metcalf also recommended him.

Senator Perkins recommended State Senator Coggins, but he is understood to have no objection to Elliott.

RELIEF COMMITTEE ARRIVES.

The California delegation met this afternoon to discuss telegrams received from the San Francisco citizens' committee on reconstruction to plead for a government loan of $10,000,000 to the Red Cross Society for the construction of temporary homes for the people during the rebuilding of the city and for the acceptance of San Francisco's last year's $12,000,000 bond issue as security for government deposits in the city's national banks.

Maxwell Evarts, eastern attorney of the Southern Pacific Railroad, who is under instructions from President Harriman to assist and advise the California delegation about relief measures, reported that the committee was on its way to Washington to present California's wishes for further aid and the members, United States Circuit Judge W. W. Morrow, W. J. Barnett, F. W. Willis, Thomas Magee and Dr. Divine arrived this evening and are at the New Willard.

Arrangement has been made for a conference between the committee and the delegation tomorrow morning. Hays and Senator Flint will see the President and get his ideas about the latest relief measure proposed.

PARDEE SENDS MESSAGE.

So far as accepting the city bonds as security for bank deposits is concerned, no action by the State delegation is necessary. That rests with the Secretary of the Treasury, but before the bonds can be dealt with as desired their ownership must be transferred to the national banks.

The fact that California is rich, whereas Porto Rico and the Philippines are poor, may make the precedent of loaning money for house construction in the latter cases valueless in the California case.

Speaker Cannon today received from Gov. Pardee a copy of the latter's special message to the State Legislature relating to relief measures. He expressed to the House of Representatives the thanks of the people of the stricken cities and towns of the State for the promptness and liberality with which Congress made appropriation in their behalf.

Senator Perkins today proposed amendments to the Sundry Civil Bill, as follows: Providing for a life saving station at Half Moon Bay, south of Point Montara, and near Montara Reef; providing for a revenue cutter in San Francisco Bay, costing $75,000, and providing for a revenue cutter at Honolulu, costing $275,000.

WASHINGTON BRIEFS.

Crop Estimates Issued.

WASHINGTON, June 11.—The crop-estimating board of the Department of Agriculture today issued the following crop report:

Wheat (spring,) condition, 92; acreage, 17,989,000.

Wheat (winter,) condition, 83 on June 1.

Oats, condition, 86; acreage, 27,678,000.

Barley, condition, 93.5; acreage, 133,000 more than last year.

Sweet Cream Best for Butter.

WASHINGTON, June 11.—Some extensive experiments in the making and storage of butter have recently been concluded by the dairy division of the Bureau of Animal Industry, Department of Agriculture, in an effort to solve the difficulty encountered in the butter trade. A bulletin containing a report of the experiments has been issued. The conclusion is that light salting and low temperatures and the use of cream received at the creamery in a sweet condition give much the best results for storage butter.

VIENNESE BITTER AT JEWS.

Demonstration Against Ministry Assumes Alarming Proportions and Officials Beat Retreat.

[BY THE ASSOCIATED PRESS—A.M.]

VIENNA, June 11.—The reading of Emperor Francis Joseph's speech from the throne yesterday was attended by exciting incidents. After listening to the speech, the delegations proceeded with their respective sittings.

Meanwhile, the anti-Semitic burgomaster, Lueger, addressed an enormous meeting of clericals and anti-Semites outside the chamber of the Parliament building, inveighing against Hungary and denouncing Francis Kossuth, the Hungarian Minister of Commerce, as a traitor.

At the conclusion of the meeting a mob, estimated by some to number 20,000, rushed to the Hungarian ministry, and there indulged for half an hour in demonstrations of such serious character as to impel the Austrian Minister to the unusual course of apologizing to the Hungarian Ministers.

During the demonstration, Dr. Wekerle, the Hungarian Premier, and Herr Kossuth, came to the windows, but were obliged to beat a speedy retreat, as their presence redoubled the violence of the demonstrators.

It is believed the real motive of the anti-Semitic leaders was less in opposition to the Hungarians than to universal suffrage, which they believe will strengthen the Socialists in Parliament at their expense.

In the subsequent debate, Dr. Wekerle exonerated the Austrian government officials from any connivance in the demonstration, and declined to take any formal action regarding it.

The Hungarian delegation unanimously resolved to hoist the Hungarian and Croatian flags over the building during the sessions of the delegations.

BISHOP POTTER RETURNS.

Famous New York Episcopalian Tells of Interesting Experience in Foreign Lands.

[BY THE ASSOCIATED PRESS—A.M.]

NEW YORK, June 11.—Bishop and Mrs. Henry C. Potter arrived yesterday on the White Star liner Celtic after a trip to Great Britain and the continent. On the way up from quarantine the bishop talked of his experiences while aboard.

Referring to the relationship between Great Britain and the United States he declared there was no love lost between the two countries.

While abroad, Dr. Potter, as bishop of the American Episcopal churches in Europe, visited many American Episcopal churches in Florence, Milan, Munich, Dresden, Geneva and Paris.

He spent the winter in Egypt.

In the three weeks which he spent in England, he said, he had made some interesting discoveries concerning the ancestry of Gen. Washington and Laurence Washington.

He said the Washington coat of arms was not stolen from a manor house at Selgrave, nor Northampton, but was taken from an entablature in a church in Wilkeshire, sold to an American and taken to Southampton.

"It has been recovered," he added, "and I am now having it mounted in the wall of Garedon Church."

When asked about his remark at the London Pilgrims' Club that the American Eagle had its tail between its legs in the streets of Cairo, Bishop Potter said:

"I had reference to the advertising of certain specifics in Cairo in which the American flag was used."

LIGHTNING FIRES OIL TANK.

Great Damage Done to Standard Oil Branch in Kansas by Fiery Bolt.

[BY THE ASSOCIATED PRESS—A.M.]

NEODESHA (Kan.) June 11.—Lightning struck the oil tank containing 18,000 barrels of oil, the property of the Prairie Oil and Gas Company, a Standard Oil branch, here yesterday and caused a fire loss of $150,000.

The burning oil set fire to the pumping station and all the company's buildings, including some of the largest pumps in the world, were destroyed. The destruction of these pumps will stop the pumping of oil to the Kansas City and Whiting, (Ind.) refineries, and may cause the Prairie Company to cease buying oil as the storage capacity is almost exhausted.

The hot oil flew in every direction, burning several men who were fighting the flames.

DIAMOND SWALLOWER GUILTY.

Mae Thomas Convicted of Stealing the Jewel but Its Whereabouts Is Mystery.

[BY THE ASSOCIATED PRESS—A.M.]

OMAHA, June 11.—It is the opinion of twelve good men and true that a woman with the mumps can swallow a $300 diamond. Mae Thomas, according to the verdict which was rendered Saturday, is guilty of grand larceny.

After all the question of what became of the diamond still is awaiting answer. Though she has stated on sundry occasions that she swallowed it she testified that she did not know whether she had done so or not. "Is it still in her stomach?" is the question which Jeweler Combes would like to have answered.

Miss Thomas has declared that if she were placed on trial she would not consent to the use of the knife to enable Jeweler Combes to get back his diamond, and there the matter rests.

STEAMER GROUNDS IN FOG.

Etolia Strikes Dangerous Ledge Off Coast of Nova Scotia, Crew Escapes Ashore.

[BY THE ASSOCIATED PRESS—A.M.]

YARMOUTH (N. S.) June 11.—The steamer Etolia of the Elder-Dempster line, which left St. John for Barrow, via Sydney, struck on a dangerous ledge near Cape Sable during a thick fog yesterday. Wireless reports from Cape Sable indicate that no lives were lost. Tugs have been sent from St. John and Yarmouth to assist the vessel.

The condition of the Etolia became so bad last night that the crew launched the boats and succeeded in landing on a small island near the lighthouse.

Capt. Jones, however, remained on board.

The vessel probably will be a total loss.

SUGGESTS INDUSTRIAL COURT.

Builder Would Have Labor Disputes Settled Like Any Other Legal Difficulty.

[BY THE ASSOCIATED PRESS—A.M.]

NEW YORK, June 11.—"Establish an industrial court with full power to settle all questions between employer and employé," said Isaac A. Hopper, president of the Building Trade Employers' Association, yesterday.

Mr. Hopper made this statement apropos of the situation that threatens to bring to a standstill building operations in New York City.

"In view of my experiences as an employer of labor for thirty years," said Mr. Hopper, "I am fully convinced that some plan must be adopted different from any we have tried up to the present to settle the difference in the building trades.

"Arbitration between parties where on one side there is nothing binding or nobody to be held responsible, has, to my mind, proved itself a failure. I am fully convinced that this problem must be handled and solved so that decisions will be binding on both sides."

MISS CROSMAN FAILS.

Breaking Record Down Pike's Peak No Sinecure, According to Actress Who Tries It.

[BY DIRECT WIRE TO THE TIMES.]

COLORADO SPRINGS, June 11.—[Exclusive Dispatch.] Henrietta Crosman, the actress, yesterday walked from the summit of Pike's Peak to Manitou in a vain effort to break the down-trip record. Miss Crosman, accompanied by Maurice Campbell, her manager, took the morning train on the cog road to the top of the peak and after a short stay on the summit proposed that the return trip be made on foot, which was done.

"I had always imagined," said Miss Crosman, after the descent, "that it was the easiest thing in the world to come down hill, but after my experience of today I have changed my opinion. Why, half way down the mountain I felt inclined to turn back, just for the relief it would give from the strain of the never-ending descent. I have made the ascent of several mountains, but my trip yesterday surpasses anything I have yet undertaken."

HAD POCKETS FULL OF BOMBS.

Attempt Made by Young Man to Blow Up Air Tube of New York Subway.

[BY THE ASSOCIATED PRESS—A.M.]

NEW YORK, June 11.—An attempt was made last night to explode a bomb in a manhole of the Interborough Rapid Transit Company in front of the power-house at East Seventy-fourth street, which furnishes current to the subway.

Joseph Bartky, 22 years of age, was arrested as he was about to light the fuse of the bomb, as it lay on the manhole cover. Two companions escaped.

On Bartky were found three other bombs, all being of uniform size, the shape of a baseball, but a little larger.

The prisoner declared that he and his friends had found the bombs at a pleasure resort.

NEW TRUNK LINE PROJECTED.

Proposition Made to Pennsylvania System for Its Baltimore and Ohio Holdings.

[BY THE ASSOCIATED PRESS—A.M.]

PHILADELPHIA, June 11.—The North American says that a proposition is understood to have been put in tentative shape within the last few days to the Pennsylvania Railroad to sell its holdings of Baltimore and Ohio stock to the Philadelphia and Reading Railway Company.

It is proposed to establish an independent trunk-line system by combining the Baltimore and Ohio, Philadelphia and Reading, and the Jersey Central railroads in one company.

This would make a railroad system connecting all the large cities of the United States from New York, Baltimore and Philadelphia on the Atlantic seaboard to Chicago and St. Louis in the West.

JUDGE BENSON REPORTS.

OTTAWA (Kan.) June 11.—Judge A. W. Benson left this morning for Topeka to report to Gov. Hoch his acceptance of the appointment to the United States Senate. Judge Benson had been persuaded during the night by the numerous telegrams from the delegation at Washington to lose no time in reporting there and will leave this afternoon for the East.

SUNSET

WHAT

If a thief in your home should awake you tonight? A talk over Sunset 'Phone with police headquarters would encourage you mightily. The Sunset in your home, 5c a day. Telephone Contract Dept., Main 47. SUNSET T. & T. CO.

CAPITOL FLOUR

Banish digestive ills by daily using CAPITOL FLOUR. Scientifically milled to agree with the most delicate digestion. Guaranteed the best.

Capitol Milling Company.

Your Personal Account

may as well be deposited with a banking institution that not only gives you the convenience of the checking system, but also allows you interest on your balances.

Merchants Trust Company

Capital, $250,000.00

209-211 S. Broadway

"THE QUALITY STORE"

The Summer Season

Demands Special Clothes —That Calls for "M. & B"

Men's Two-piece Suits in the jauntiest styles and coolest shades. Prettiest, nattiest effects for summer wear. Garments that are finest fitting and best wearing.

$12, $15, $18 and Up

Bathing Suits. We carry only all-wool suits; they come in popular colors, solid or in stripes, regulation patterns or in ankle length and long sleeves, $2.50 and Up.

Our Boys' Department

One of the most complete in the West. Just to right of main entrance. Step in and let us show you through. It will post you on where to buy, and when you buy will pay you good dividends.

Boys' Wash Suits. Winsome wash suits for the little fellows. Russian blouse styles—pretty color effects—stripes and plain—and the very best of wearing fabrics.

$1.50 to $5

Wool Suits from $3.50 to $12

Special Fancy Vests 95c White Shirts 65c

Furnishings

Of summer weight, cool, comfortable, serviceable, unmatched

Shirts of every description, negligees, golf shirts, laundered styles, underwear of the finest kind, from cotton. Hosiery every hue and Neckwear to suit most fastidious, suit cases to your "duds" as you "vacate."

Mullen & Bluett Clothing

FIRST AND SPRING STREETS

High Class Silver For Wedding Gifts

Such notable silversmiths as Wallace and Gorham are represented in our fine showing of solid and triple plate silverware, suitable for wedding gifts. Wallace's triple plated tablespoons, floral or Troy design. The doz., $6; dessert spoons or forks, the doz., $8.50; tablespoons or forks, the doz., $7.50.

J. Abramson

Jeweler and Silversmith

138 South Spring St

ANTICO AN ARROW

ELEVEN STRIPE QUARTER SIZES

15 CENTS EACH; 2 FOR 25 CENTS

CLUETT, PEABODY & CO.

Le Sage Brothers

433 South Broadway

Our "Family Line" of school shoes — for boys and girls — has stood the test of time. Of selected quality calfskin or vici kid—

plain or patent tips—from $1.25 to $2.00 a pair, according to size.

THE Keeley Cure

1022 SOUTH FLOWER HOME 'PHONE 908

Thousands have been cured of the liquor habit by the Keeley Cure. Let the Keeley save you. A simple, easy treatment, given with every convenience and comfort. Investigation invited.

LASH'S KIDNEY & LIVER BITTERS

A PLEASANT LAXATIVE NOT INTOXICATING

MAKE HIM PROVE IT

MR. LONG CLAIMS THAT THE

Frank K. Long.

PIANO IS "UNEQUALED" IN TONE.

Mission Marble Works

IN FULL OPERATION

SAN FRANCISCO

Change the Vibration.

It makes for health.

Use Grape-Nuts

"There's a Reason"

Hot Weather Shirt Waists

At Refreshing Prices

Worth Up to $10 Selling at

Choice $3.50

Those worth up to $10 are odds and ends of Machin-made lined silk waists, in dark colors that are sold in regular stock at prices ranging up to Ten Dollars.

Elegant Embroidered Persian Lawns, finished with finest insertion, open back and short sleeves, many unique styles to select from and were excellent values at from $5.00 to $6.50.

High-grade Swisses, dotted, plaid and open work in dozens of charming patterns and designs. These have full round lace yoke and collar, open in the back and having short sleeves. Also beautiful embroidered Swisses with open back and long sleeves. This line is marked $6.50 and are Machin's finest summer productions.

Machin Shirt Co.

124 South Spring Street.

Walk-Overs

Daintiest Creations in Footwear For Special Functions

June weddings, graduations, confirmations, occasions of unusual style parade. The whims of Dame Fashion must be expressed in every accessory, not the least important of which is footwear.

This anticipation has brought forth many new and beautiful Walk-over productions. Many distinctive styles in women's shoes, oxfords and pumps are shown in wide diversity at both stores over stores.

No matter what the occasion nor what the fancy may be, the present display of Walk-overs is sure to contain something to your liking.

All Styles for Men and Women

$3.50 and $4.00

Walk-Over Store

111 S. Spring St., and Cor. Fourth and Spring

F. F. Wright & Son, Prop. J. F. Hughes, Mgr.

Our Factory and Stock Were Saved

Golden Gate

Coffee Tea

Spices Extracts

Baking Powder

ANY GROCER CAN SUPPLY YOU

J. A. FOLGER & CO. Cor. Howard

Sixth Annual Department Managers' Sale

The Store Is Theirs—With Carte Blanche To Do As They Will

Each Individual in Friendly Rivalry to Outdo the Others—"Surpass all Past Efforts"—That's the Spirit

New Features Daily—Surpassing Values—Spirited Selling Assured

10c Fancy Scarfs 5c

Imitation Battenberg scarfs, white centers with colored borders; real 10c ones; rear of aisle 2, today, each, 5c.

35c Tray Cloths 19c

Doilies, scarfs and squares also; values in the lot to 35c. Today, aisle 2, 19c.

A totally different sale from anything in the annals of Los Angeles merchandising; giving over the entire store to department managers to do with it as they will. Fearless, decisive cutting that means great economy to you. Cash prizes for best results among themselves instills a determined effort not only to outdo previous records, but to outdo each other in the reach for volume of sales.

Every department entered without line or curb to hold them from making bold, generous underpricings. Every day will be of importance, for each department is aiming and firing with a determination to hit the mark, and to weld you closer to the store. Be here Tuesday, and every day while this sale is in progress. It means economy to you.

$1.50 Center Pieces 69c

Tinted center pieces in a large assortment of pretty designs; to be embroidered; linen and gray colors; some worth to $1.50. For this sale today, rear of aisle 2, each, 69c.

15c LINEN DOILIES 5c, AISLE 2.

75c Fancy Ribbons 49c

Floral and Dresden designs; rich color combinations; warp printed taffeta silk ribbons; medium weight; just fine for trimmings and millinery purposes; some as wide as 6 inches; our regular 75c grade; for this sale, in aisle 1, the yard, 49c.

8 1-3c Satin Ribbons 4c

Satin taffeta ribbons in rich, lustrous finish; widths up to 1½ inches; values to 8 1-3c; today, in aisle 1, the yard, 4c.

15c Striped Ribbons 5c

Metallic striped ribbons; pretty color combinations; some as wide as 4 inches; regular 15c quality; for this sale, aisle 1, the yard, 5c.

Plain and Fancy Veiling 5c

Veiling in plain, fancy and broken mesh; various colors; 18 inches wide; values in the lot up to 25c; today, aisle 1, the yard, 5c.

$5.00 Neck Ruffs $2.25

These pretty chiffon neck ruffs; the new kind; full necks with long plaited ends; some with ribbon ends. Plenty of black ones, with just a few white; that's why values up to $5.00 go today in aisle 2, each, $2.25.

$1.00 Waist Patterns 59c

Waist patterns embroidered on the lawns trimmed with val. lace insertion with cuffs to match; plenty of material for one of the new waists with the new full sleeves. Regular $1.00 value. For today, in aisle 2, each, 59c.

10c Embroideries 5c

Edges and insertions; fine embroideries; widths to 3 inches; nainsook and cambric with well worked patterns; some of them with 10c; aisle 2, today, yard, 5c.

LACE GALLOONS—Widths to 2 inches; Norman-dy designs; values to 10c; today, aisle 1, yard 4c

Early Closing Movement

And the Story Back Of It

Basement Savings

Fruit jars—Ball-Mason pint size; the dozen	40c
Ball-Mason qt. fruit jars; dozen	50c
Jelly glasses with tin tops; dozen	22c
Mason jar tops, porcelain lined; dozen	19c
Sugar bowls with glass covers; today, each	5c
Butter dish with glass covers; today, each	5c
Glass shakers; salt and peppers; today, each	2½c
Table tumblers; smooth finish; glass; today, each	2½c

Starting with July 7th and continuing until Sept. 15th The Broadway Department Store will close at 12:30 every Saturday. After Sept. 15th the store will continue to close Saturdays at 6 p.m.

As far back as January, 1903, Mr. Arthur Letts wrote to the Merchants' and Manufacturers' Association suggesting that the time was ripe for an effort to be made to have all stores close at 6 o'clock every day. Further back, seven years ago in August, Mr. Letts started giving the employees of The Broadway Department Store a half-holiday every Thursday afternoon—later adding July; then a week's vacation on full pay for the employees who had been in the store's service a year; then a school so that the younger members of the force need not neglect their education; so that Mr. Letts stands not only as

The Pioneer of the Early Closing Movement

but also as the pioneer in every act toward furthering the happiness, bettering the condition of the employees in Los Angeles.

Fancy Ribbon 35c

Some of it as wide as 7 inches; embroidered moire effects; values to 50c; in aisle 1, today, the yd., 35c.

There's more to business than mere money making. Back of the success of **The Broadway Department Store** lies this great heart interest of employer for the employees. It has engendered a like feeling of employees for employer, that has filled the store with a happy, home-like atmosphere, that customers have commented on again and again, that makes the **Broadway** different from other stores.

And now comes the early closing movement that will work for good in many ways. "Don't Worry." "Watch Us Grow."

Groceries

FOURTH FLOOR

Growing stronger daily this grocery department, because it's backed up by a broad-gauged buying campaign and by quoting prices of the liberal sort.

Fig Bars 8c Pkg.—They are a delicious cookie.

Canned White Cherries 25c—Extra quality; kind that are usually 30c.

2 lbs. Cream Cheese 25c—Rich California kind.

7 lbs. Prunes 25c—Choice medium size ones.

Maple Syrup 29c—Vermont brand in glass bottles. Worth 35c.

15c Percaline 8c

Brilliant finished lining, good range of colors, as well as black; 36 inches wide; the regular 15c grade. Here today, in aisle 3, to sell at, the yard, 8c.

White Table Oil Cloth 10c Yd.

47-inch white table oil cloth; some places they sell it at 25c; our regular price 20c; today for one hour, 8 to 9 only, on the third floor, limit of 3 yards to a customer, the yard 10c. We emphasize the fact that this is white. No phone or mail orders filled.

35c Window Shades 15c

Window shades mounted on automatic spring rollers; choose from several shades of green; 3 feet wide, 6 and 7 feet long; complete with fixtures ready to hang; not more than 12 to a customer. No phone or mail orders. This morning from 8 to 9, on the third floor, each, 15c.

$1.00 Brusselette Rugs 49c

Size 27x54; pretty Brusselette rugs; medallion patterns; very durable; good variety of colors to choose from; $1.00 rugs to sell today on the third floor, 49c.

$30.00 BRUSSELS RUGS $22.50.

Best body Brussels rugs; room size, 9x12; good assortment of Oriental patterns as well as medallion designs; good $30.00 rugs; on the second floor, each $22.50.

$20.00 TAPESTRY RUGS $15.00.

Tapestry Brussels rugs; room size, 9x12; various floral patterns and Persian designs; good, durable rugs; $20.00 kind; to sell today for this sale, third floor, each $15.00.

$3.50 BRUSSELS RUGS $1.98.

Body Brussels rugs 27 inches wide and 5 feet long; handsome oriental patterns; rugs that will wear well; good colors; regular $3.50 values; for this sale, on the third floor, each $1.98.

$5.00 LACE CURTAINS $3.48.

Irish point lace curtains, made of splendid quality net; rich floral and scroll borders; very fine for parlors and living rooms; extra values at $5.00. On the third floor, today, pair $3.48.

$3.50 White Curtains $1.98

100 Dozen New Duck Hats

For the summer girls; a new shipment of a hundred dozen duck hats, just received; new sailor shapes; some with embroidered and mercerized crowns; also Colonial shapes; others in all white or with fancy trimming and bands; just in time, too, at very liberal price reductions for today. The Department Managers' Sale at—

75c, 98c, $1.25 and $1.48.

50c KIMONOS 25c.
For Children.

Children's long flannelette kimonos, blue and gray; figured collar, cuffs and ties trimming down the front; sizes 4 to 12 years; regular 50c value; for this sale today, on the second floor, each, 25c.

WASH DRESSES $1.48.
For Children.

Children's wash dresses for school wear. Made of checked and plain gingham, percale, and trimmed with white pique, embroidery and fancy wash braids. Sizes 6 to 14 years. Extra values at $1.98. Today, on the second floor, $1.48.

$2 Lace Curtains $1.25

Arabian lace curtains; extra heavy net; they have those pretty borders; very unusual variety of styles and patterns; good $2.00 curtains, to sell today, third floor, pair, $1.25.

$1.50 LACE CURTAINS—White and Arabian; 50 inches wide and 3 yards long; they wash well; choose from a large line of patterns; $1.50 curtains today, on the third floor, the pair 95c

20c ART DENIM—Various patterns, mostly dark colors; there's a limited quantity of plain colors; shades of red and green; fine for couch covers, curtains, etc. On the third floor, yard 12½c

30c FISH NET 19c—48 inches wide; white or cream; good for curtains for living rooms, libraries, etc.; 30c grade to choose from today on the third floor, yard 19c

Women's $2.00 Kid Oxfords $1.39

Splendid assortment of women's oxfords, made of soft kid; ribbon tie styles; plain toe shapes; flexible hand-turned soles; Cuban heels; very stylish lasts; excellent value at $2.00. There will be vigorous buying on these today. Aisle 8, the pair, $1.39.

$2.50 OXFORDS $1.48.

Women's oxfords of tan Russia calf; Blucher style; smart toe shapes; shapely hand-welted soles; straight or swing lasts; Cuban or military heels; easily worth $2.50. For this sale today, pair $1.48. Aisle 8.

$3.00 STREET PUMPS $1.69.

For women; street pumps, made of patent kid; stylish toe shapes; new lasts; flexible hand-turned soles; Cuban, French or military heels; well worth $3. For today, in aisle 8, the pair, $1.69.

Men's $1.50 Shoes 98c

Cool, comfortable shoes for men's summer wear; made of dark gray canvas; round toe shapes; good weight soles; $1.50 values for today in aisle 9, the pair, 98c.

LABOR.

SHIPPING MAY BE RELEASED.

Both Sides Hope To Reach Agreement Today.

Three-Hour Conference Was Barren of Result.

Number of Schooners Sail With Makeshift Crews.

[BY THE ASSOCIATED PRESS—P.M.] SAN FRANCISCO, June 11.—Although the owners of the steam schooners and other vessels along the water front conferred for more than three hours with the committee from the Water Front Federation today, no movement looking toward the settlement of the disagreement that has tied up shipping was arrived at.

Both the leaders of both sides saw that the meeting would not result in any definite understanding, an adjournment was taken until tomorrow morning. The feeling on both sides is that an agreement will be arrived at in the coming conference.

A number of steam schooners engaged in the lumber trade put to sea last night and yesterday. Among those were the Francis H. Leggett, bound for Eureka; Brunswick, bound to Fort Bragg; National City, bound for Fort Bragg; Acme, bound for Willapa, and Helen P. Drew, bound for Greenwood.

The vessels sailed with mixed crews picked up from all parts of the city.

It is still thought that an agreement will be reached at a meeting to be held today between the men and the vessel owners.

BIG POSTAL GAIN HERE.

[BY DIRECT WIRE TO THE TIMES.] WASHINGTON, June 11.—[Exclusive Dispatch.] The receipts for the Los Angeles postoffice for the month of May were $70,058, against $59,975 for the same month last year, showing an increase of $10,085, or 16.82 per cent.

OHIO STRIKERS ON RAMPAGE.

FIFTY SHOTS FIRED AT HANNA MINE CHECK HOUSE.

Officials of Company Make Up Force and Rush to Defense of Property, But No More Shooting Occurs—Miners Firm In Demand for 1906 Scale of Wages.

[BY THE ASSOCIATED PRESS—A.M.] DILLONVALE (O.) June 11.—An attack, presumably by strikers, was made early today on the check house of the M. A. Hanna Coal Company at Dillonvale, when fifty shots were fired from a hill 200 feet distant.

There were four watchmen in the building, but no one was injured. Officials of the company, who were holding a conference with Mayor Eberle at the time of the attack, organized a party and went to the mine to protect their property. Not a shot was fired by the company men.

No one responded to the blast of the whistle today notifying the strikers to return to work. The miners are firm in their refusal to accept anything but the 1906 scale.

STRIKERS INTIMIDATE.

The failure of the M. A. Hanna Coal Company to induce the striking miners to return to work this morning has aroused the officials to renewed vigor, and plans are now progressing to start the mines tomorrow. The officials claim that the attack of last night, when fifty shots were fired by strikers at the tipple house, intimidated the men who intended to work today.

This evening, Sheriff Voorhees was appealed to by the Hanna company for protection, the declaration being made that the lives of its officials and those who are willing to work will be in danger after the mines are put in operation, and that the property is in danger of destruction.

The appeal further says that if deputies are not provided to guard its interests the authorities will be held liable for any loss that may be sustained.

INDICATE CHANGE OF FAITH.

[BY THE ASSOCIATED PRESS—P.M.] DENVER, June 11.—A letter was read in the convention of the Western Federation of Miners today from the coal miners of Ohio, offering to desert the United Mine Workers of America and enter the Western Federation in a body.

The letter stated that at a mass meeting held May 27 at Dillonvale, O., it was decided to ask the Western Federation to take them in. It was further stated that all the coal miners of Ohio and West Virginia were ready to make the change of allegiance. The proposition was submitted to a committee.

THOUSANDS RESUME WORK.

[BY THE ASSOCIATED PRESS—A.M.] TERRE HAUTE, June 11.—Fourteen thousand miners resumed work in the bituminous field today.

CHICAGO WATER RATES RISE.

Municipal Ownership Administration of Mayor Dunne Results in Increase of Cost.

[BY DIRECT WIRE TO THE TIMES.] CHICAGO, June 11.—[Exclusive Dispatch.] If the city water bureau were conducted properly a 3-cent water rate would be more than sufficient, but the pumping works being under municipal ownership, Mayor Dunne finds an 8-cent rate necessary. This condition of affairs and much else is revealed in the latest report of Engineer Ericson.

The document shows that 58 per cent. —57.99 to be exact—of all city water pumped is "unaccounted for;" in other words, lost. Any corporation similarly conducted could not long escape receivership. The amount of water "unaccounted for" last year reached the vast total of 84,833,262,000 gallons.

Mayor Dunne is not proud of this municipal-ownership record. He would prefer to keep it buried somewhere in the City Hall, but it leaks out in Ericson's statement, which was prepared to show the necessity of establishing a rate of 8 cents a thousand gallons to replace the sliding scale of prices now in force.

Well! Did You Ever!

Thousands of ants in my house yesterday, not one today. K.A.P. did it.

PROMINENT WOMAN A SUICIDE.

Wife of Relative of the President Locks Herself in Room and Shoots.—Cause Unknown.

[BY THE ASSOCIATED PRESS—P.M.] MACON (Ga.) June 11.—Mrs. Felix Dunwoody, wife of Felix Dunwoody, one of the leading citizens of this city, shot herself shortly after midnight while locked in a room at her home alone. Her husband belongs to the Dunwoody family, to which President Roosevelt is related.

The suicide, who was 18 years old, was Miss Mary Parker, of Ozark, Ala., niece of Congressman D. L. Martin of Alabama.

No cause is given.

PRISONERS CHANGE QUARTERS.

NEW YORK, June 11.—A guard of eighteen privates and three non-commissioned officers, under command of First Lieut. McNamara of the Twelfth Infantry, left Governor's Island yesterday in charge of forty-two prisoners, who were going to the United States military prison at Fort Leavenworth, Kan. The party went by an army tug from the island to the Pennsylvania Railroad station in Jersey City, where it took a train.

ENGINEER KILLED IN WRECK.

KANSAS CITY, June 11.—Eastbound Missouri Pacific passenger train No. 2, running between Denver and Kansas City, was derailed near Martin City, Mo., twenty miles from here, today, evidently the work of train wreckers. The engine and baggage car turned over and the front trucks of the first coach left the track. John Dunovan of Kansas City, the engineer, was killed; H. Forstund, Kansas City, the fireman, was seriously injured. The officials in this city say that none of the passengers was injured.

MEN DIFFER

Some want a white house (especially politicians) some a gray. One likes to live in Maine, another in Oregon. But all agree there is no coal like Castle Gate & Clear Creek.

Only Direct Distributors

Diamond Coal Company

235 West Third Street

Both Phones Ex. 315

King George

We are exhibiting a number of splendid pieces in sterling silver.

This design exemplifies the type of silver in vogue during the Georgian period.

We are offering this pattern at our usual moderate prices.

S. Nordlinger & Sons

Gold and Silversmiths Established 1869

323 S. Spring Street

To Print Shop

Die Stamping

Monograms, crests, coats-of-arms, initials, yacht flags—greatly in vogue at present on one's correspondence paper. Our facilities for this work are unexcelled.

FORD SMITH & LITTLE CO.

No 313 SOUTH BROADWAY

Next door to the "Vilie"

Try CREAM PUFF for Biscuit, Cake, Pastry, Strawberry Shortcake Etc., etc.

GERMAN AMERICAN SAVINGS BANK

Capital and Surplus - - $800,000

Four per cent. interest paid on deposits.

DIRECTORS

J. M. ELLIOTT, Pres. First Nat'l Bank
O. T. JOHNSON, Capitalist
J. M. SCHNEIDER, Mgr. Boston Dry Goods Store
J. S. CRAVENS, Vice-Pres. First Nat'l Bank
P. F. SCHUMACHER, Capitalist
GAIL B. JOHNSON, Vice-Pres.
I. N. VAN NUYS, Capitalist
E. T. EARL, Capitalist
J. C. DRAKE, Pres. L. A. Trust Co.
WALTER F. HAAS, Attorney-at-Law
M. N. AVERY, Vice-Pres.
W. E. McVAY, Vice-Pres.
VICTOR PONET, Capitalist
C. N. FLINT, Cashier Com. Nat'l Bank

W. S. BARTLETT, President

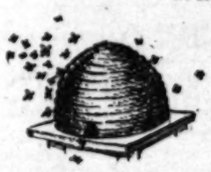

GERMAN AMERICAN SAVINGS BANK

223 SOUTH SPRING STREET

BRANCH: MAIN AND FIRST STREETS

OPEN SATURDAY EVENINGS

For a Luxurious Bath

During summer's sultry heat no one should be without a good shower bath, and all bath room accessories from a towel rack, soap holder and all the conveniences of the modern bath room.

Our prices are the lowest.

Jas. W. Hellman

Phones 16

161 N. SPRING

TUCKER WIRED INTO ETERNITY.

Pays Penalty for the Murder of Mabel Page.

Convicted of Deed on Circumstantial Evidence.

Protracted Efforts to Get Him Pardoned Fail.

[BY THE ASSOCIATED PRESS—P.M.]

CHARLESTOWN (Mass.) June 12.—Charles L. Tucker was electrocuted at 12:13 o'clock this morning for the murder of Mabel Page. Tucker was officially pronounced dead by the prison doctor at 12:19. Three applications of the current were made.

When Tucker arrived in front of the death chair he drew from his trousers pocket a brief statement, which he read. The statement was:

LAST STATEMENT.

"I hope God will forgive me for all the wrongs I have ever done in my past life. I forgive everybody who has wronged me. I am at peace with my Maker. May God have mercy on my soul."

Tucker then sat down in the chair, and after the guards had adjusted the straps the warden raised his hand as a signal to the electrician.

After the first application of the electricity Dr. Joseph McLaughlin, the prison surgeon, made an examination and announced that the pulse was still beating. After the current had been applied a second time the surgeon detected a movement of the heart, but when the current was applied a third time Tucker was pronounced dead. This announcement was made at 12:19 o'clock. The surgeon stated that Tucker was unconscious from the moment the first shock was applied.

HISTORY OF CRIME.

The electrocution of Charles L. Tucker marked the final chapter in the history of the murder of Mabel Page at her home in Weston, March 31, 1904, and also marked the close of the most desperate legal battle ever waged in Massachusetts for the life of a convicted murderer.

A decision by the highest court in the land sustaining the ruling of the lower courts did not discourage Tucker's lawyers. A petition to Gov. Guild was prepared and circulated throughout the State. In a short time there were over 116,000 names attached to it.

The attorneys for the prisoner went before Gov. Guild not only with new evidence, but with a general plea for executive clemency and with affidavits, but they were not successful.

Mabel Page was murdered at her father's home in Weston on March 31, 1904. Her body was found several hours later by her aged father. On a near-by table was found a note, supposed to have been written by Miss Page, stating that she had been called to Boston because of the illness of her brother. It later developed that her brother, Harold, was not ill and the handwriting on the note and a postal card which was also found in the house figured in the trial, the government contending that the handwriting as shown on the postal card was identical with specimens of Tucker's writing.

The police learned that Charles L. Tucker, an Auburndale young man of roving habits, had been seen near the Page house on the day of the murder. They found Tucker and on taking him to a police station questioned him, but released him.

About three weeks afterward the officers searched Tucker's home. There, in an old coat, they found a broken knife blade stained and scarred, the scars indicating that an effort had been made to destroy it by means of a fire. A stick pin of peculiar design was also found, which was similar to one that Mabel Page had owned.

Indictment for murder in the first degree followed. The evidence at the trial was largely circumstantial in nature, and counsel for the defense produced witnesses and maps to prove an alibi.

M'VICAR ALIVE IN TRUNK.

TESTIMONY SUSTAINS CORONER.

[BY THE ASSOCIATED PRESS—P.M.]

STOCKTON, June 11.—The main witness for the prosecution in the Le Doux murder trial this morning was Dr. S. E. Latta, one of the surgeons who performed the autopsy upon McVicar.

The doctor testified that the marks found upon the head of the deceased and supposed to have been caused by contact with the sides of the trunk as it was moved about, were made before death and that the blood found inside the trunk and upon the clothing had flowed from the body before death.

This is in line with the verdict of the Coroner's jury that McVicar was alive when placed in the trunk. The defense endeavored in the cross-examination of the witness to cast doubt whether McVicar was dead when the autopsy was begun, and the questions along that line were very searching. The witness stated that McVicar had been dead from eight to ten hours before the autopsy had begun.

CLERK ANNEXES GOODS.

Jewelry Store Employe Arrested After Weeks of Watching Confesses and Articles Are Found.

Tom Myers, a clerk in Gordon's department store, No. 422 South Spring street, was arrested Sunday night by Detectives Hawley and McKenzie after weeks spent in endeavoring to catch the person who has been stealing goods from the store for some time. Myers is alleged to have taken nearly $500 worth of merchandise, a little at a time, and the officers recovered about one-third of the stock stolen.

About a month ago Gordon began missing fine silver and gold-lined shaving cups, costly razors, silver-backed hair brushes, and other articles from the store.

Last week the detectives discovered evidence which made them suspect Myers, and he was carefully watched. His method was to take the small articles with him when he left the place, and Saturday the police became convinced that he was the thief, but he could not be found Saturday night, and was not arrested until Sunday night.

When confronted with the evidence Myers lost his nerve, made a full confession, and told where he had a quantity of the goods stored. These were recovered. Myers will be charged with petty larceny, as this is the only charge which can be brought against him. A number of cases will be brought, however, and as he has made a full confession he will probably be sentenced on every count and will have to spend a year or so in the City Jail. In similar cases in the past convicted petty thieves have been confined in the city bastile for as long as two years.

KILLS MAN AND ESCAPES.

Ranch Employee at Thermal Shoots Down Fellow Workman Without Word of Warning.

[BY DIRECT WIRE TO THE TIMES.]

INDIO, June 11.—[Exclusive Dispatch.] Gregorio Berdusca was shot and instantly killed by Julian Sabadra, at Thermal today. The men were employed on a ranch and the shooting took place just after all the employés left the breakfast table.

Sabadra picked up a shot gun, saying that he was going to get some rabbits. He walked about eight feet away from Berdusca and then turned around and fired one shot without a word of warning. A woman and man sitting near by did not see the shot fired, although the woman turned in time to see Berdusca fall dead.

Sabadra fled immediately and was traced through the brush into the mountains for twelve miles. The shot entered the left side of Berdusca's neck, tearing part of the shoulder away. So far as can be learned the men were friends.

The dead man is said to have a wife in New Mexico. Sabadra will have to return to water soon or perish on the desert. Coroner Dickson of Riverside held an inquest at Thermal tonight. The body will be buried there.

PRISONER MAY BE FIREBUG.

Police Arrest Mexican Looting Lodging-House Where Flames Were Raging.

What is believed to be a deliberate attempt at incendiarism was discovered by the police in an investigation of the cause of a fire last night in the Hoffman lodging-house at No. 419 North Main street.

A Mexican giving the name of Ramon Cos was arrested by Patrolman J. W. Murphy and Acting Sergeant McDowell while the fire was still burning, and before the man had an opportunity to leave one of the rooms on the third floor.

The flames originated in a room a few doors from the apartment in which the Mexican was found at the time the officers surprised him in the act of carrying away some bed clothing and a coat belonging to one of the guests.

According to the proprietors of the place, Cos did not occupy a room in the house and was an interloper.

The Mexican was arrested and taken to the Central Police Station where he was locked upon a charge of suspicion. The lodging-house is three stories high and occupied almost entirely. Only the quick suppression of the flames prevented a serious disaster.

The police will make further inquiries in the case today.

ARRESTED FOR GRAND LARCENY.

R. R. Grover was arrested by detectives last night and locked up in the City Jail on a charge of grand larceny. He is alleged to have stolen $60 from a trunk belonging to J. H. Sharp at No. 759 Wall street. The burglary was reported on Sunday and Grover was picked up on the street. He has roomed with Sharp at various times.

COLTON DEAD.

Henry Colton of No. 538 Ceres avenue, who cut his throat with a pocket-knife Friday evening, died yesterday morning at the Emergency and General Hospital. The remains were removed to Bresee's morgue, where an inquest will be held today.

CRIME BRIEFS.

Arrested on Old Murder Charge.

MUSKOGEE (I. T.) June 11.—Newton Bohannan was arrested last night at Okmulgee, I. T., on a charge of murdering Moses E. Cholde in Fanning county, Texas, in 1867, and placed in the Federal jail today. Bohannan has been a fugitive from justice for forty years. He was located on information given by his wife.

Charged With Killing Woman.

SAN FRANCISCO, June 11.—Christian B. Rademacher, who was arrested following the death of Mrs. Gussie Munroe in Oakland last week, was formally charged with her murder today. The man is accused of having shot Mrs. Munroe last February. He has lost the sight of one eye and it is believed will become totally blind as the result of a self-inflicted gunshot wound.

Prays for Death Sentence.

JOLIET (Ill.) June 11.—Elias Kuntee, convicted of attempting wife murder, pleaded in the Will county court today to be sent to the gallows. The court sentenced him to serve from one to fourteen years in the penitentiary. Kuntee then became greatly enraged and cursed the court and those about him. He stabbed his wife, to whom he had been married six months. She recovered, prosecuted him and is now suing for divorce.

Apollinaris

"THE QUEEN OF TABLE WATERS."

HAS CONSTANTLY and STEADILY INCREASED in Popularity and Esteem, and is now ACCEPTED THROUGHOUT the ENTIRE CIVILIZED WORLD as possessing all the properties of an IDEAL and PERFECT TABLE WATER

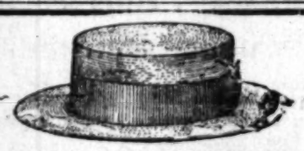

There's a heap of difference between fitting a customer with a good hat and selling him a ton of coal. Our line of straw hats is complete in every detail. Those who are "hard to fit" are especially invited to call. Prices from $1 to $5.

A new line of Knox sailor hats for women just received. Price $5.

BUSCH'S Second and Broadway

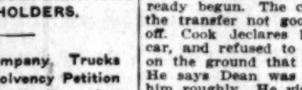

Fiesta Picture Souvenir Book

Magnificently printed on Best Coated Book Paper with Finest Halftone Illustrations.

ALL THE NIGHT ELECTRICAL FLOATS
MANY WINNERS IN FLORAL PARADE

Surpassing Reproductions—Unequaled Souvenir
32 PAGES AND COVER

PRICE—25 cents; postage 3 cents extra. For sale at all Agencies, Newstands and

TIMES JOB OFFICE
110-116 N. Broadway Los Angeles

TRUCK STOCK IS NOT TRUCK.

BUT THERE ARE COMPLICATIONS SAY STOCKHOLDERS.

Auto-Dispatch Company Trucks Locked Up and Insolvency Petition Is Filed in Court by Creditors, but Secretary Butler Just Rolls Cigarettes and Says, "Reorganization."

What is the matter with the California Auto-Dispatch Company, the city freighting firm whose huge automobile trucks have been decorating the principal streets for many months?

The big machines are all locked peaceably in the barns on Alpine street, and an insolvency petition has been filed by creditors in the Superior Court.

Yet the general manager says the firm has not failed; the secretary says the firm has not failed. The president is out of the city, so he is yet to be heard from.

A great deal of mismanagement has been alleged by some of those connected with the firm. It is said that the costliness of running auto-trucks, and their general necessity of constant repair, was known to the company, or rather its promoters, before they started in business.

Further than this, the disposal of the stock of the company has been a subject of much private questioning. Certain disgruntled ones claim that various rates were made, and some blocks of stock, sold or given to various individuals, brought little or nothing, when compared to sums received for other blocks, sold to unfavored ones.

General Manager Pollock, formerly of the Southern Pacific, admits that there is a little internal rumpus in the management, but he says the concern has not gone out of business nor does it intend doing so. Mr. Pollock smiled confidence, and referred the interviewer to Fred J. Siebert, president, or to W. W. Butler, secretary.

As Mr. Siebert is away, Mr. Butler was seen. He was rolling a cigarette when the interviewer came upon him.

"Has the Auto-Dispatch Company failed?" Mr. Butler continued to roll his cigarette. "Why do you ask?" said he.

"News purposes, Mr. Butler."

Continued rolling of the cigarette. At length: "No, this is no failure, but I do expect a reorganization."

"What's the trouble?"

Cigarette lighted, and three puffs, but still nothing doing.

Presently: "Really, I can't say anything about our affairs. It is nothing that concerns the general public. Anyone in the company has a right to know, but our business affairs are private. There's nothing more that I can say about it in any way."

The creditors bringing the proceedings just started are the Union Hardware and Metal Company, $58.89; W. P. Fuller & Co., $14.37; C. Ducommun, $55.86; California Electric Company, $150.98; Electric Storage Battery Company, $402.77.

Three separate suits were commenced against this concern a month ago, and the company having failed to lift the attachments, the insolvency proceedings were precipitated.

WORLD'S CLASSICS.

Choice Volumes to Be Sold for Benefit of Local Young Men's Christian Association.

The Young Men's Christian Association of this city has been made the beneficiary of a situation occasioned by the destruction of San Francisco. The International Library Bureau of Washington, D. C., had, prior to the disaster, secured orders for 1000 sets of the World's Classics, at $95 per set, and they were en route to that city when the calamity occurred. As the delivery of the books was impossible, representatives of the bureau came to Los Angeles and arranged to deliver them to the Y.M.C.A. at $45 per set, which will add a handsome item to the building fund of the association when all are sold. The canvassing will be done by representatives of the bureau, or the volumes may be inspected at the headquarters of the association at Sixth and Hill streets.

TRANSFER AND TROUBLE.

James Cook, a retired capitalist, well known in this city, proffered a transfer to Conductor Dean of the Los Angeles Railway Company when he boarded a car bound south on Spring street at First, to complete a trip already begun. The conductor declared the transfer not good, and put Cook off. Cook declares he took the first car, and refused to pay another fare on the ground that it was not right. He says Dean was violent and used him roughly. He visited the office of the city prosecutor and swore to a complaint charging Dean with battery, and the conductor will be arrested today.

LITTLE GIRL SAVES MOTHER.

With a heavy Navajo blanket little Abbie Newkirk, aged 11 years, probably saved her mother from being burned to death yesterday morning. Mrs. Newkirk returned to her home at No. 1042 Overton street, and finding the maid out, undertook to light the gas stove. The flames caught the filmy goods of her dress, and her desperate efforts to extinguish them were in vain. The little girl ran into the next room and seizing the blanket, wrapped it around her mother, smothering the blaze. Mother and daughter were slightly burned, but they will recover without a scar.

ROANOKE NOT TIED UP.

Word was received at the offices of the North Pacific Steamship Company in this city to the effect that their steamship, the Roanake, from Portland to San Pedro, has arrived at San Francisco and sailed for San Pedro last evening. She is one of the few vessels in the Coast trade unaffected by the sailors' strike.

HEAPEE MUCHEE AT HOMEE.

Yung Seng, a Chinese who ran amuck on West Twentieth street, near Figueroa, three weeks ago, was arrested yesterday afternoon in the same neighborhood and locked up on suspicion. Three weeks ago he went to the home of a colored family named Anderson, walked into the house and attempted to make himself at home. He was driven away and could not be found then by the police.

MERCHANT PRINTER ARRESTED.

Oscar Pix, proprietor of a printing establishment at No. 115½ North Main street, was arrested last night on a charge of disturbing the peace by a special officer in the Imperial Café. Pix was locked up in the City Jail.

AVALON NEWS NOTES.

AVALON, June 11.—The band boys are beginning to arrive. It is stated that matters have been satisfactorily arranged with Mr. Kammermeyer, and he will lead the band as heretofore. Mr. Rosebrook will be cornet soloist as last year.

DOCTOR EXPLAINS

His Article in the Medical Magazine About Coffee.

One of the most famous medical publications in the United States is the "Alkaloidal Clinic," in a recent number of which an entertaining article on coffee by a progressive physician and surgeon was published. In explaining his position in the matter this physician recently said:

"In the article in question I really touched but lightly upon the merits of Postum Food Coffee. I have had several cases of heart trouble, indigestion and nervousness where a permanent cure was effected by merely using Postum in place of coffee without any other treatment.

"In my own family I have used Postum for three years and my children actually cry for it and will not be satisfied with any other beverage. Indeed they refuse to eat until they have had the customary cup of Postum, and as it is a rebuilder and does nothing but good I am only too glad to let them have it.

"To get the best results we boil the Postum at least 20 minutes and it is then settled by adding a little cold water, then the addition of fresh cream makes a beverage I now prefer to the very best coffee." Name given by Postum Co., Battle Creek, Mich.

Authorities are agreed that Postum is a wonderfully quick and sure rebuilder. Ten days' trial in place of coffee proves it.

Look in pkgs. for the famous little book, "The Road to Wellville."

JAXON IMPLICATED IN LOGAN MURDER?

ACTING under orders from the sheriff, officers last night arrested J. C. C. Jaxon, a negro tailor of Pasadena, and locked him up in the County Jail. He is held on suspicion of implication in the murder a month ago of James Logan on the Raymond Hotel golf links.

Jaxon is the second suspect arrested. The first arrest was made in Brockton, Mass., and there Peter Goldie, a white man, aged 50 years, who formerly was employed by Jaxon in his tailor shop, is in jail, having been apprehended at the request of the local officers. Goldie disappeared from Pasadena two days after the murder, and from recent developments it is reasoned that the county officers suspected the tailor and his right-hand man from the first, and kept quiet until they had Goldie behind the bars.

It is said that Jaxon several times threatened the life of James Logan, and that the two were deadly enemies. Jaxon claims he can prove an alibi. Deputy Sheriff Franklin, on the other hand, has reputable witnesses to prove that Jaxon did not arrive at the San Gabriel Fruit Growers' meeting until after 9:30 o'clock on the night of the murder. These witnesses are fruit growers, who attended, and who further say that Jaxon was always one of the first to arrive.

Just what connection Goldie, the white man who worked for Jaxon, has with the case is not clear, but Deputy Sheriff Franklin believes that if he did not assist in the murder of Logan, he at least knows a good deal about it. Franklin telegraphed a list of questions to Brockton with the request that the suspect be made to answer them. If his answers are satisfactory and indicate that he knows nothing of the case, he will probably be released, otherwise he will be extradited.

The indications are that an old feud existed between Jaxon and Logan, though it is said that Logan did not appear to pay much attention to what Jaxon did, or care much about him. Jaxon was arrested by City Marshal Reid of South Pasadena.

NEW LONG GLOVES

We are just in receipt of another shipment of the popular 16-button length silk gloves—in gray and white. These are all silk. On sale, per pair, $1.35 and $1.50.

We give L. A. Green Trading Stamps with every purchase of 10c or over

Lane's 327-329 S. Broadway

Sale of Bathing Suits

As usual, Lane's is in the forefront, offering seasonable merchandise for less than prices prevailing 'round town. Today it's bathing suits and the things that go with them. The merchandise was carefully selected; the sale prices well considered; the values exceptional.

Women's Bathing Suits in this sale from $2.25 to $7.00; for misses and girls, $1.98 to $2.98; for men, $1.00 to $3.75; for boys and youths, 50c to $1.25.

Women's Bathing Suits

Women's Bathing Suits of blue or black granite cloth, trimmed with four rows of white soutache braid, large sailor collar. Opening sale price..... $2.25

Women's Bathing Suits of white wide wale serge, or red duck, with white braid trimming. Splendid value at..... $2.98

Women's Brilliantine Bathing Suits, black or navy blue, Dutch neck, side opening, trimmed with fancy black and white braid; sale price..... $3.50

Women's Brilliantine Bathing Suits in black, navy and royal blue, fancy white braid around neck, waist and bottom of skirt. Sale price..... $4.50

Other special values in women's mohair and wool bathing suits, embodying the latest ideas, at $5.00, $6.00 and $7.00.

Two Hosiery Specials

Women's black cotton hose, double sole, fast dye, quality usually sold at 12½c. Sale price, per pair..... 9c

Women's seamless black cotton hose, high spliced heels, quality regularly sold at 3 pairs for 50c. Sale price, 2 pairs for..... 25c

Misses' and Girl's Bathing Suits

Bathing Suits for girls and misses of 8 to 16 years. An excellent line to select from, including granite cloth and broad wale materials in blue or black. $1.98, $2.25 and..... $2.98

Men's and Boy's Bathing Suits

Boys' Stockinette, size 4 to 12. Sale price, 50c.

Better qualities, $1 and $1.25, same size. Men's and Youths' Stockinette Bathing Suits, fast black, sleeveless, knee length, 1 piece. Sale price $1.00

Better qualities in one and two-piece suits, $1.25, $1.50, $2.00, up to $3.75.

Bandanna Handkerchiefs

Red or blue bandanna handkerchiefs for the beach, 24-inch size, absolutely fast color, 10c each, or three for 25c.

Beach Suits

But not for bathing.

White linon suit, eton, pony jacket, or half fitted coat, plain or embroidered, new circular skirt, prices $7.50 and $8.95.

Three Skirt Specials

White poplin skirts, trimmed with embroidery and folds of same material. Sale price..... $3.75

Linen Skirts, circular cut, trimmed with embroidery, styles regularly sold at $3.50. Sale price..... $2.98

White linon Skirts, circular style, trimmed with two folds around bottom; regular $2.00 value. Sale price..... $1.50

Bathing Caps and Shoes

Women's canvas bathing shoes, white or black, 25c and 35c. Second floor, suit department.

Women's rubber bathing caps, plain black, fancy plaid and dotted. Also solid colors, 15c, 25c, 35c and up to 75c.

Bath Towels

Below Regular Value

Following are a few of the exceptional values to be found in bath towels in our first floor linen section:

Unbleached Turkish Bath Towels, fringed ends, size 18x36 inch. On sale at..... 10c

Bleached or unbleached Turkish Bath Towels, hemmed or fringed ends, size 20x40-in. Sale price..... 15c

Excellent quality Turkish Bath Towels, of heavy double-twisted yarn, hemmed ends, size 22x45-in. Actual value 35c. Sale price..... 25c

Bleached Bath Towels, extra heavy and large (30x53-in.), fringed ends, regularly 75c. Sale price..... 50c

J. R. Lane Dry Goods Co.

327-329 South Broadway

Quality

The quality of ingredients, care and skill in every process of Brewing is responsible for the exquisite taste, the mellowness and the delicious flavor of

BUDWEISER

The King of Bottled Beers

With those who appreciate Quality and Palatability, Budweiser occupies a place all its own. It is so superlatively good that, though higher in price, it has a greater sale than all other bottled beers.

Bottled only at the Home Plant.

Anheuser-Busch Brewing Ass'n
St. Louis, U. S. A.

F. A. HEIM, Distributor.
Los Angeles.

Cut Shows Size of Bottle

WOODCREST

Begin to get ready for big lots at little prices.
Woodcrest is a practical lesson in tract platting.

Two Big Opening Days, June 16 and 17

Music SATURDAY AND SUNDAY NEXT Prizes

Woodcrest is high and sightly. Has graded streets and cement walks and curbs. Fine trees and every element that contributes to desirability.

Location the best. On Vermont avenue, with Budlong and Normandie avenues intersecting. Reached by two electric lines. Lots 60x300 at only $500 on the easiest kind of terms.

But don't wait if you want best choice.
Lots are being reserved in advance every day.

Emil Firth 411-417 LAUGHLIN BUILDING 315 SOUTH BROADWAY

Phones Home 8105 Main 2843

CRUSADERS AGGRESSIVE.

Will Go After Uncle Sam With Big Stick

To Force Government Out of Liquor Business.

National Committee Wants Dr. Chapman.

The State convention of the Anti-Saloon League met in the First Methodist Church yesterday afternoon, the first session being in the nature of a conference of ministers from all parts of Southern California. There were more than 200 present and the meeting was an enthusiastic one.

Dr. A. W. Adkinson, presiding elder of the Methodist Los Angeles district, presided at the conference and introduced Rev. A. C. Smither to deliver an address of welcome.

The feature of the conference was the address of Dr. E. S. Chapman, superintendent of the Anti-Saloon League of Southern California. This speech was regarded by many of the veteran worker's hearers as the effort of his life, and he possibly so regards it. It was a hot day and the doctor's proposition was certainly "hot stuff," and it is destined to become a national campaign document of the Anti-Saloon forces.

It proposed a new course of action for the no-saloon people, and the sole object of the conference was to put the new proposition in the ears of the workers of Southern California, to fasten their interest and fasten it by discussion of the question.

ATTACKS FEDERAL LICENSE.

Dr. Chapman's proposal is to attack the liquor traffic through the United States Supreme Court, treating it as a business. He would ask to have the august body declare that the government is amenable to the same as a citizen, and that in exercising the right to a citizen to sell intoxicating liquors the government is violating the fundamental principle of law, that there can be no such thing under the sanction of law as having the right to do that which is wrong.

"I am not as familiar with my Bible," declared Dr. Chapman, "as I am with the fundamental principles of government, and I declare to you that it is my conviction that in ten years from this hour, a decision of the United States Supreme Court can be had, forever blotting the fostering curse from the statute books." He insisted at length the destruction of slavery; the shutting of lotteries by the protection of law, and the outlawing of prizefights to be unlawful, declared that the liquor traffic is the only immoral thing left that needs the protection of the laws of the United States.

MINISTERS TAKE A HAND.

Those who have heard Dr. Chapman before saw him in action are familiar with his burning enthusiasm, but his effort of yesterday was, without doubt, the greatest of his life. He declared that the time was ripe for the effort to take away governmental protection, and that while he did not propose to do it in a day or a year, he was as certain as he is of life itself that it could be attained in a decade.

There was tremendous applause as he took his seat and Rev. Will A. Knighten, the well-known Methodist minister, who always "takes a hand" when he can, arose and said:

"I have heard Dr. Chapman a great many times on this question, but never with such deep conviction as today. He put the clearest, most logical, most powerful address on the subject I have ever heard. I am not a Prohibitionist; I am a Republican; but I arise to announce my sympathy with the sentiment he has uttered. I move that we endorse the work of Dr. Chapman and adopt the sentiments of his address as the sentiments of this conference, and pledge him our support in his every effort to forward the work of destroying the liquor traffic."

AFTER CHAPMAN.

Many other preachers followed in the discussion, which was all in the same line, and finally resulted in the adoption of the sentiments expressed by Knighten in a revised form, to be signed by all the ministers present at the conference.

It was also decided to have the address printed in pamphlet form and send copies to the President of the United States, judges of the United States Supreme Court, members of congress and all other persons in high authority, as well as to generally circulate it throughout the country.

The subject of having Dr. Chapman go to every great center of population in the country and deliver the address has been broached by the national committee of the Anti-Saloon league, and there was brief discussion pro and con as to the willingness of Dr. Chapman of California to give him up in order that he may perform the greater work.

Rev. J. Hayes of Riverside, and Rev. [illegible] of Santa Ana, delivered addresses last night. This afternoon and evening the sessions of the county convention will be held.

SOUTH AMERICA BALKS.

Indifference Toward The Hague Conference Annoys United States Authorities.

[BY THE ASSOCIATED PRESS—A.M.]

WASHINGTON, June 11.—Many of the South and Central American republics are showing an indifference toward the third peace conference to be held at The Hague next year, which is especially annoying to the United States.

Secretary Root was instrumental in bringing about a delay of The Hague conference until next year, so that it might not conflict with the Pan-American conference, which will begin at Rio Janeiro on July 12.

But Secretary Root's interest in the southern meeting does not seem to have spurred the southern republics to participation in The Hague conference, in spite of the protests they voiced with Russia that early this fall would be a good time for The Hague meeting.

Panama has declined from the first to take any part in The Hague conference. Venezuela, Ecuador and Nicaragua have not refused all communications, for they have not even acknowledged the receipt of the original invitation.

Bolivia, Guatemala, Salvador and Peru have accepted the invitations, while Brazil, Argentina and Mexico are also known to have expressed a desire to take part in The Hague deliberations under the prescribed conditions.

ATLANTIC FLYER DITCHED.

Three Are Killed and Thirty Injured in Wreck Near Redbank, New Jersey.

[BY THE ASSOCIATED PRESS—A.M.]

REDBANK (N. J.) June 11.—The Central Railroad of New Jersey's "Atlantic Flyer," due in New York at 11:30 o'clock, ran into an open switch near here this morning at 10:30 o'clock. The engine and two cars toppled over and rolled down a ten-foot embankment.

The fireman and two passengers were killed, while thirty passengers were injured. The two passengers killed were George Van Duzer and Otto Mesch of New York.

The smoking car, in which most of the injured were, was torn in two when the forward end of the train went off the rails.

Where Consumption Is Cured

Ballard Pulmonary Sanatorium

In order to insure purity and to eliminate the possibility of infection at the Ballard Sanatorium, air is drawn from a high altitude by means of pumps and then forced through cylinders containing antiseptic fluids.

Pasadena, Cal.

Corner Mary and Delacey Sts.

Los Angeles Office: 323 Heilman Bldg., cor. Fourth and Spring Sts. Hours: 1 to 4 daily, except Sundays

Let Us "Show You Through" a "Ready-and-Right Suit"

Nothing would give us greater pleasure than to take every man in Los Angeles and "show him through" a "Ready-and-Right" suit.

We would go over every detail with him, from the perfectly fitting collar to the well turned trouser hems; show him how carefully every seam is stitched and every button hole finished: point out to him a half a dozen or so features of clothes making that he never even knew of before.
Next we would have him inspect the nobbiest summer blues and greys ever assembled in this city. Before he knew it, almost, he would be wanting to try on.

We Just Know That 10 Men Out of Every 10 Would Become R. & R. Wearers

F. B. Silverwood

221 South Spring St. ALSO BAKERSFIELD AND LONG BEACH Broadway and Sixth

Free Car Tickets

SPECIAL SALE OF LOTS

Alhambra Park Tract

Free Car Tickets

Thursday, June 14th

A magnificent boulevard—HIDALGO AVENUE, Alhambra; like Orange Grove Avenue. Today you can buy lots at bed-rock prices. Do not miss to see it. Get free tickets 312 Merchants Trust Building. On account of the valuable, beautiful improvements these lots will go up to high values. 85c gas; 7c car fare; 30 minutes ride; go and see :: :: :: :: :: :: ::

Free Car Tickets

T. Wiesendanger

312 Merchants Trust Bldg. 207 S. Broadway

Free Car Tickets

STOP washing your hair and use Dr. Herron's Hair Restorer—full directions on bottle—one year's treatment 50c at all Sun Drug Stores.

PIANOS WILEY B. ALLEN CO., Successors to Metropolitan Music Company. 324 WEST FIFTH STREET.

TAPE WORMS And Other Parasites Removed. FREE DIAGNOSIS DRS. SMITH & ARNOLD 302½ S. Broadway

FREE Write for free 10c package Infold Toilet Tissue and literature naming price of stock in the Company. Greatest industrial enterprise of the age. 503 H. W. Hellman Building. Southwestern Securities Company, Los Angeles.

RUPTURE

NO Knife used or time lost. Pay when cured.

Call and see testimonials in our office. Address FIDELITY RUPTURE CURE, 415½ S. Spring st., Los Angeles. Rooms 4, 5. Hours 10 to 3 and 7 to 9.

Jackson Wins Economy Cup

---IN---

222 Mile Run to El Pizmo Beach

A $1350.00 stock Jackson Automobile, in competition with cars costing more than double the money, made a perfect mechanical score to El Pizmo Beach, and without a single adjustment, and also won the Economy Cup.

No Sand Too Deep.

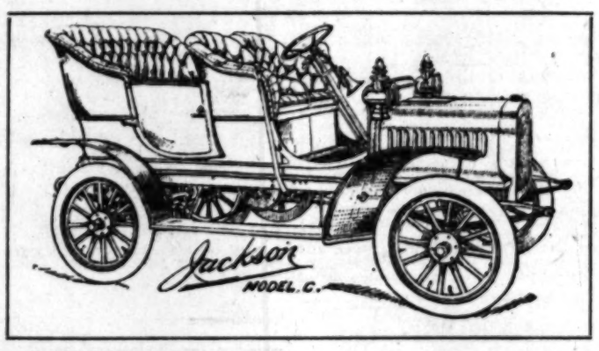

No Hill Too Steep.

Model C	24 h. p. 90 inch wheel base. Two cylinders under body. Five lamps. 30 inch wheels.	**$1350.00**
Model D	2 cylinder engine under hood. 100 inch wheel base. Shaft driven. 32 inch wheels. 5 lamps.	**$1650.00**
Model G	40-45 h. p. 4 cylinders. 108 inch wheel base. 5 lamps. 34 inch wheels. Shaft driven.	**$2650.00**

Car load expected daily, but all sold. Another car load about the 15th. (You can reserve one of these if you hurry.) Little delay on other orders if placed in advance.

A. W. GUMP AUTOMOBILE COMPANY

1118 AND 1120 SOUTH MAIN STREET

Bargains in Second Hand Cars

4-cylinder 30 H.P. Touring Car, 1906 pattern, new top, like new.
4-cylinder Smith Touring Car with top, fine shape.
2-cylinder Queen, like new, with top.
White Steamer, 1905 model, with top. (Payments can be arranged on this.)
Ford, 2-cylinder, in good shape, with tonneau. (Bargain at $450.00.)
Olds Runabout. Winton Touring Car.

Venice Canal Subdivision

Opportunities to buy advantageously near the greatest ocean side playground on the Pacific Coast.

Millions of dollars worth of improvements just a few feet away.

Every lot faces one of the grand canals.

The "keystone subdivision" of the great Venice-Playa Del Rey canal system.

Prices will double before the season is over.

All improvements COMPLETE—no vague promises—EVERYTHING IS ESTABLISHED.

Many residences to be built at once.

Buy NOW at the NEAREST BEACH.

Lots $1200 to $1500

TERMS TO SUIT

Strong & Dickinson
Corner Second and Broadway
Main 1273: Home Ex. 998

Robert Marsh & Co.
Main Corridor Ground Floor H. W. Hellman Building, Both Phones Ex. 175

F.A. HELTON, Tract Agent
Corner Center St. and Trolleyway
Venice, California

Close to the Great Asphalt Speedway

Magnificent Canal System

Costly Concrete Bridges

Motoring Driving Boating Bathing

Cement Promenades

Water Sewers Gas Electricity

Enormous Dividends to Shareholders

Limited Allotment of Stock now Offered.
12 Per Cent. Guaranteed.
Should pay over 30 per cent. when stores are all established.

Pacific Syndicate Stores Co.,
Incorporated.
5-10 and 15 CENT STORES.
50 STORES NOW BEING ESTABLISHED ON PACIFIC COAST.

Head Offices OAKLAND, CAL. Union Savings Bank Building. H. B. WOOD, Manager New York Office. Address all communications To the Oakland Office.

OFFICERS AND DIRECTORS.

COL. J. B. FULLER, President, Ex-Bank Commissioner.
HON. TRUMAN REEVES, Sec. and Treas., Treasurer of the State of California.
CAPT. E. E. CAINE, Director, Capitalist and Ship Owner, Seattle, Washington.
T. K. STATELER, Director, General Agent Northern Pacific Railroad.
WILLIAM CROCKER, Director, San Francisco.

Managers wanted who can influence capital. Share of profits and salary to right party.

Pacific Syndicate Stores Co.,
Union Savings Bank Bldg. Oakland, Cal.

OAKLAND OFFICE

Los Angeles Times
...878 Broadway...

Telephone OAKLAND 7467 Arthur L. Fish, Representative

Advertisements and Subscriptions Received

Copies of The Times on file

Classified Liners

Times "Liner" Advertisers—Important. Note Change in rate for Sunday classified advertisements. Commencing Sunday, October 1, 1905, the rate for Sunday "Liners" was raised to 1¼ cents per word for each insertion; minimum charge, 25 cents, as at present. This slight advance is amply justified by the present Sunday circulation of The Times, which averages over 70,000 copies. (When the 1-cent-per-word rate was established in 1903, The Times Sunday circulation was only 14,000 copies.) The "Liner" rate for the daily—1 cent per word—will stand as at present.

Telephone your want advertisements. Ring up "The Times" any time of day or night, and secure prompt and careful attention. Rates one cent a word each insertion in the Daily; 1¼ cents per word in the Sunday edition; minimum charge, 25c.

"Liner" (classified) advertisements for Sunday insertion received over the counter or by telephone after 11 o'clock Saturday nights will be inserted under heading "Too Late to Classify."

The Times cannot guarantee accuracy or assume responsibility for errors of any kind occurring in telephoned advertisements.

Sunday real estate advertisements, to be classified properly, must be in The Times office before 10 o'clock Saturday nights. Rate 1¼ cents per word.

SPECIAL NOTICES—

ANNOUNCEMENT. FREE VIBRATORY massage. Ladies and gentlemen are invited to call at rooms of the American Vibrator Co. and have private demonstration of this portable vibrator; it will stimulate and increase the circulation, relieve indigestion and dyspepsia, develop the neck and bust and make your cheeks rosy. Lady attendant. ROOM 601, O. T. JOHNSON BLDG., corner Fourth and Broadway. 17

ANY PERSON SEEING THE ACCIDENT on the 20th of April at 12:30 noon, when a man fell into a sidewalk hole in front of Owl Drug Store, is requested to send his or her name and address to E. C. MAYHAM, 29 E. 9th st., city. 12

WANTED—LADIES, WE GIVE HAIRDRESSING and manicuring free, also electric facial and scalp massage; we positively and permanently remove superfluous hair. FLORENTINE HAIRDRESSING COLLEGE, 227 Mercantile Place, suite 2.

ADAM J. M. KORN, GRADUATE ROYAL Academy of Munich, Germany. Photo enlarging, crayon engraving, pastels, landscapes and oil painting a specialty. Studio, 124½ S. UNION AVE. Hours 10-12, 2-4.

LOS ANGELES, CAL.
To whom it may concern. Don't credit any one on my account.
This 7th day of June, 1906. EDWARD DEFFEBACH. 13

NOTICE TO FINDER OF CERTIFICATE—All banks have been notified of loss of this certificate, and it is of value to owner only. MARUETTA M. CHAVES, Colorado Springs, Colo.

THE CRYSTAL BAKERY AND CONFECTIONERY at 931 S. Grand ave., formerly owned by E. Pickering, was sold to MISS. DAVIS & BEAMISH, June 5, 1906. 14

MISS MAY WISHES TO ANNOUNCE TO the public that she has changed her employment office at 314 W. Seventh to 445½ S. SPRING, room 1. 17

CHAS. F. TYLER, THE WELL-KNOWN fancy and burlesque skater, at PLAYA DEL REY RINK all this week. Round-trip fare and skates, 60c.

CALIFORNIA STEAM CARPET CLEANING WORKS, cleans carpets; upholstering and repairing. 239 E. 4th. Tel. Main 716, Home 715.

CHIMNEY SWEEPER. STOVE CLEANER and repairer; all kinds of cleaning. 259 W. SECOND. 'Phones 139. John Fedralla.

PARASOL AND uUOVE MAKERS. Buy here at factory prices. Big assortment. 127 W. FOURTH ST. H. W. Hellman Bldg.

FEATHER PILLOWS RENOVATED AT ACME FEATHER WORKS, 744 San Pedro. Phone Sunset Main 1196, Home 5041.

BURLAP SHADES PAINTS, WALL PAper, moulding, shingle stain. WALTER BROS., 427 S. Spring.

ADVERTISEMENTS, CIRCULARS, BOOKlets, etc., effectively written. F. W. JOHANNECT, 1400 Carroll ave.

RATE FOR ADS. UNDER THIS HEADING 10c per line; minimum charge 20c.

LACE CURTAINS LAUNDERED BY HAND. Home 16719, West 291. MRS. HEATH.

PERSONAL—Business.

PERSONAL — PROF. REDFERN, WORLD'S GREATEST PSYCHIC, PALMIST AND ASTRAL DEAD TRANCE MEDIUM. ALWAYS CONSULT THE BEST; TO SHOW YOU THAT HE IS ABOVE ALL OTHERS HE WILL GIVE HIS FULL LIFE READING FOR 50c THIS WEEK. REDFERN TELLS WHOM AND WHEN YOU WILL MARRY; IF HUSBAND OR WIFE IS TRUE OR FALSE; HOW TO MAKE THOSE YOU LOVE LOVE YOU, EVEN THOUGH A THOUSAND MILES AWAY; HOW TO SUCCEED IN BUSINESS, SPECULATION LAWSUITS; HOW TO MARRY THE ONE OF YOUR CHOICE, HOW TO REGAIN HEALTH, VITALITY, REMOVES EVIL INFLUENCES, BRINGS LOVERS BACK TREATURE, CURES NERVOUS DISEASES. IN FACT, NO MATTER WHAT YOUR TROUBLE IS, THIS MARVELOUS MAN CAN HELP YOU. PERMANENTLY LOCATED. 327 S. HILL, NEAR THIRD ST. 16

PERSONAL — PROF. ALTHOUSE, CELEbrated palmist, acknowledged by the best intellects as most remarkable reader of hands in this country. His readings—scientific, absolutely correct—must in no wise be classed with those of other palmists in the city. Advice on all questions of life. Also casts horoscopes. High class patronage. 245½ S. SPRING.

PERSONAL—MRS. MASSON, THE NOTED London palmist, is at 222 S. SPRING ST. Readings unsolicited; a call invaluable and give the precise information desired. HIGH CLASS PATRONAGE SOLICITED.

PERSONAL — MRS. PARKER, RELIABLE palmist and life reader, business, law suits, mining locations, descriptions, speculations, love, travels, health; all affairs of life. 444 SOUTH SPRING, room 1, 50c and $1.

PERSONAL—EXTRA, EXTRA, THE GREAT dead trance seeress, Lillian Dale tells just what you want to know, correct and true, no humbug. 443 S. BROADWAY, upstairs.

PERSONAL — WANTED, LIFE READER; must be of good address; can make big money. Address P, box 115, TIMES OFFICE. 12

PERSONAL—I DO FAINTING BY THE DAY or by the job. Phone SOUTH 2121. Prices reasonable, work guaranteed. 13

PERSONAL—THE HEALING HOUSEHOLD remedy, Satin skin cream, should be handy. 12

WANTED—Help. Male.

WANTED—2 CABINET WORKMEN CAPABle of working from details. Call 1145 SAN PEDRO ST.

WANTED—COMPETENT GROCERY CLERK; experience necessary; wages $9 and board. 615 W. PICO.

WANTED—AT ONCE, FIRST CLASS RESTaurant chef. Address P, box 125, TIMES OFFICE. 12

WANTED—TWO FINISHING CARPENTERS; bring tools. 2201 DORCHESTER ST., Pico Heights. 12

WANTED — MAN EXPERIENCED IN white enamel work; steady work. Apply 212 S. HILL ST.

WANTED—MAN TO MAKE BEDS AND DO janitor work. Call after 1 p.m. at 120½ E. 9TH ST. 12

WANTED — AN ACTIVE STOUT MAN TO prune orchards. Address R, box 129, TIMES OFFICE. 12

WANTED — SHINGLERS AT HOLLYWOOD. Get off at lumber yard and ask for THOS. JOHNSON.

WANTED—A STRONG YOUNG MAN IN rug factory; $1.50 per day. 1068 W. WASHINGTON.

WANTED — ELEVATOR BOY. APPLY ROOM 602, Laughlin Bldg., after 10 o'clock a.m. 12

WANTED—FIRST CLASS TAILOR. APPLY at once, BERMAN BROS., 230 N. Broadway. 12

WANTED—BOYS TO DELIVER DAILY PAper. Apply at once. ROOM 17, 207 New High st. 12

WANTED—DELIVERY BOY WITH WHEEL. GODFREY & MOORE, First and Spring. 13

WANTED—2 INSIDE FINISHERS WITH tools. Call at 118 W. VERNON AVE. 13

WANTED — GOOD HUSTLING SALESMAN. Address O, box 72, TIMES OFFICE. 13

WANTED—TEAMSTER, AT ONCE. APPLY at CLARK BROS., 1249 Figueroa st. 12

WANTED — GOOD STAIR BUILDER THIS morning. Apply at 467 W. 31ST. 12

WANTED—2 FIRST CLASS FINISH CARpenters. Call 1125 TRENTON. 13

WANTED — MAN TO WORK AT SODA fountain. 447 S. SPRING. 14

WANTED—2 ELEVATOR BOYS. DELTA BLDG., 426 S. Spring st. 14

WANTED—STABLEMAN. 125½ E. FOURTH ST. 13

WANTED—
Help. Male.

WANTED—
MURRAY & READY, 127-129 S. Los Angeles street, Los Angeles, Cal.
Leading employment and labor agents.
Phone Sunset Broadway 4616.
Home Phone 265.
THE RIGHT OF MAN TO LIVE.
THE RIGHT OF MAN TO WORK.
NO DISCRIMINATION.
OUR SAN FRANCISCO OFFICES
GAVE IN 1906 WE HOPE OUR L. A.
60,000 MEN WORK. OFFICE WILL SURPASS THAT.

EMPLOYERS, ATTENTION.
Our investigation and segregation results in the production of first-class male help.
IF YOU WANT
THE BEST HELP, AS OTHERS DO,
SEND YOUR ORDERS TO US.

ARE YOU GOING TO
BEAUTIFUL SISKIYOU MOUNTAINS?

FREE		FARE
NORTH.		NORTH.
TO WEED, SISKIYOU COUNTY,		
ON BORDERS OF OREGON		
BY R. R. FREE FARE.		
VIA LATHROP AND SACRAMENTO.		
FEE	ONLY	$2.95

500 drillers, $60; $47.50 month.
500 laborers, $60; $47.50 month.
YOU'LL SUIT. SEE BOSS AT
MURRAY & READY.
Leading employment agents,
127-129 S. Los Angeles st., Los Angeles, Cal.
TELL EVERYBODY.
LOOK.
FREE FARE. SALTON.
500 laborers, $2 day.
ARE YOU GOING?
$1 FEE; THAT'S LITTLE. $1.
THAT'S ALL.
WANTED—WANTED.
MEN. MEN.
2000 men wanted for Western Pacific R.R., $67.50 to $90 month. Office fee $1.
1000 wanted for Ocean Shore R.R., $67.50 to $90 month. Office fee $1.
5000 wanted for Ocean Shore R.R., $67.50 to $100 month. Office fee $1.
2500 laborers, teamsters, near San Francisco, $2, $2.50, $2.75. Office fee $1.
10,000 railroad men for Oregon, Washington, Idaho, nearly 2000 miles. Fare and fee, $17.50.
CHEAP FARES EVERYWHERE.
SOME FREE FARES.
$1 OFFICE FEE, THAT'S ALL.
NEAR NEVADA. FARE $1.50.

20 laborers	$60 month
TONOPAH & TIDEWATER R.R.	
20 teamsters	$2.50 day
50 laborers, for quarry work	$1.50 day
25 laborers, Los Angeles	$2 day
15 laborers, near Los Angeles	$2.25 day
10 laborers, for quarry	$2.50 day
30 laborers, electric light Co.	$1.50 day, fd.
6 laborers, country factory	$2 day
25 laborers, near city	$2 day
15 laborers, around a building	$2 day
4 stablemen, city and country.	
Line man for the woods	$35 fd.
Laborers for pile driver	$2.50 day

TEAMSTERS.

25 teamsters, city	$2.25 day
10 wagon teamsters, city	$2.25 day
2 teamsters for oil wood	$35 fd.

MINERS.

2 single miners, fare $2.40	$2 day, fd.
4 single miners, north	$2 day, fd.
Laborers for quarry	$2.50 day

MILKERS AND FARMERS.

4 milkers	$40 found
30 milkers, different places	$35 found
2 milkers and farmers	$35 found
2 farmers, fare 10c	$22.50 found
2 ranch teamsters, different jobs	$35 found
6 farmers	$30 found
2 choremen for ranch	$30 found
50 hay and harvest hands	$1.50 to $2 day, fd.
20 milkers	$40 found
Stablemen, private stable	$12 to $14 week

SPECIALS.

Trunk maker, country	
Carriage blacksmith, city	$2.50 day
Blacksmith for mine	$3 day
4 expert pattern makers, city	
4 bricklayers, city	$6 day
4 bricklayers, country, fare paid	$7 day
Blacksmith's helper, city	$2.25 day
Machinist, city	$3 day
Concrete finisher	$4.50 day
3 carpenters, 8 hours	$3.50 day
2 rough carpenters	$3 day

COOKS.

Cook, country hotel	$40
Camp cook	$45
Camp book	$50
Cook, city restaurant	$12 week

MURRAY & READY, 127-129 S. Los Angeles st., Los Angeles. Our Oakland offices are located at 469 Sixth st., Oakland. 12

WANTED—
CHARLEY NAKAMURA'S
JAPANESE EMPLOYMENT AGENCY,
House and window cleaning,
Waiters, cooks, porters, laborers, etc.
616-618 Wall st.
13 Tel. Main 1146. Home 6722.

WANTED—JAPANESE
PACIFIC EMPLOYMENT BUREAU.
Largest and most popular agency,
423 W. Sixth st., Los Angeles, Cal.
House cleaning department.
Window cleaning department.
Phones Home 1073, Main 1714.
General labor contractors; every department assures responsibility. 13

WANTED — A YOUNG MAN AS BOOKkeeper, stenographer and typewriter in a country bank. Only those who are competent and can furnish best of references need apply. Apply in own handwriting or furnish sample of same with application; mention salary desired. Address BANK OF HEMET, Hemet, Riverside county, Cal. 15

WANTED—GOOD STENOGRAHER FOR Old Mexico, $100 gold; also one at $75 gold and room and board; also one for Tucson, Ariz., free transportation; good stenographer for city, $75; good stenographer and assistant cashier, for Ocean Park, $90. Apply 525 BYRNE BLDG. 12

WANTED—STEADY RELIABLE MAN WHO can invest $250 with services, for half interest in old established Broadway business; this will pay you from $100 to $125 per month; I want steady, trustworthy man; this is clean, healthy work; experience not necessary. Call 206½ S. BROADWAY, room 2. 12

WANTED — EXPERIENCED OFFICE AND mercantile assistants should leave their applications with us for good positions; we ask no advance fee for our services; established in 1900; highest bank and mercantile references. Apply in person only. EDUCATIONAL EXPERT CO., 525 Byrne Bldg.

WANTED—FOR U. S. ARMY, ABLE-BODIED men between ages of 21 and 35, citizens of the United States, of good character and temperate habits, who can speak, read and write English. For information apply RECRUITING OFFICER, 125½ N. Main st., Los Angeles, Cal.

WANTED—
JAPANESE EMPLOYMENT AGENCY,
523 W. Sixth st. Home 1353. Main 2353.
COOKS, WAITERS, PORTERS.
Ranch hands, house and window cleaners.
BY HOUR, DAY OR CONTRACT.

WANTED—GOOD BOOK-KEEPER, QUICK and accurate, for large firm, Arizona; salary $35; experienced electrician, Arizona, $60; experienced, reliable driver for wholesale house, must furnish A-1 references, no other need apply. 525 BYRNE BLDG. 12

WANTED—AT ONCE, AMBITIOUS, UP TO date men who are out of work; can make $2 to $3 per day; only those who mean business and are willing to work need apply. Call between 8 and 9 a.m., 715 S. Grand ave. Ask for MR. KUMKEL, crew manager.

WANTED — MARRIED MAN TO TAKE charge of alfalfa ranch near city; 4-room unfurnished house on place; must understand alfalfa and irrigating; furnish references. Apply 1055 BURLINGTON AVE., between 12:30 and 1:30 Tuesday. 12

WANTED—A YOUNG MAN TO DRIVE DElivery wagon; must know the city streets thoroughly; no other need apply. Also a boy to wash bottles and assist in store. OLD PLANTATION DISTILLING CO., 108 and 110 S. Broadway. 12

WANTED — FOLLOWING EXPERIENCED men: Mechanical draughtsman, $75; soda dispenser, $75; general merchandise club, $100; dress goods man, $85; furnishing club, $75; book-keeper and stenographer, $100. 636 BRYSON BLK. 12

WANTED—SALESMEN, SELL OUR ICE crushers to saloonists, soda fountainists, confectioners, ice cream manufacturers, etc.; side line, good commission. DAVENPORT ICE CHIPPING MACHINE CO., Davenport, Iowa. 13

WANTED—MAN TO TAKE CHARGE OF CIgar stand who can invest $225, of which I will take part cash, the balance on time; this place will pay you $90 per month and is clean, easy work. Call 206½ S. BROADWAY, room 2. 12

WANTED—BRIGHT YOUNG MAN, WITH wheel, for the rental branch of the real estate business; liberal commission proposition to the right man. Apply between 8 and 9 a.m., 726 HELLMAN BLDG. 12

WANTED — THOROUGHLY COMPETENT all-around machinist, capable of taking entire charge of automobile repair shop; don't reply unless you know the business. Address P box 105, TIMES OFFICE. 12

WANTED — FOR WHOLESALE HOUSE IN Prescott, Ariz., young man as stenographer and book-keeper; must be competent. Address, giving references and salary expected, P, box 111, TIMES OFFICE. 12

WANTED — GOOD MAN TO CARE FOR horses in small livery stable, 3 miles out; $18, room and board; also good buggy washer and harness cleaner, $35 and found, at 219 S. SPRING ST., room 17. 12

WANTED — AN ALL-AROUND GOOD ACtive young man to care for three-acre country home place; horse, cow, etc.; a good home. Must have experience. Address P.B., box 116, TIMES OFFICE.

WANTED—PARTY TO TAKE HALF INTEREST in good-paying, established business in Los Angeles; $150 per month guaranteed; must have $500. Address P. box 186, TIMES OFFICE. 12

WANTED—TWO MEN ON ORNAMENTAL iron work and two helpers. Address P, box 103, TIMES OFFICE. 12

WANTED — GOOD MAN FOR FARM work; good wages and home. ROOM 12, 221½ S. Spring st. 12

WANTED—GOOD DISHWASHER AT HOTEL CALIFORNIA, Second and Hill sts. Wages $25, room and board. 12

WANTED — BRIGHT, STRONG BOY TO drive plumber's wagon. Call at once, 2306 MAPLE AVE. 12

WANTED—
Help. Male.

WANTED—
HUMMEL BROS. & CO.,
EMPLOYMENT AGENT.
Established 1891.
A strictly first-class reliable agency.
All kinds of help promptly furnished.
Satisfaction guaranteed.
124 AND 126 E. SECOND ST.
Between Main and Los Angeles streets.
Largest and best equipped office on the Pacific Coast.
TELEPHONE MAIN 959.
HOME EXCHANGE 959.

General blacksmith, $3.50; camp blacksmith, $3.50 and board; laborers on pole gang, $1.50 etc.; man for home place, $25 etc.; young man, factory, $1.25; sack sewer, harvester, $2.50 etc.; camp stableman, $35 etc.; plumber, North, $4; ranch blacksmith, $50 and $60 etc.; blacksmith, Arizona, $3.50 and fare; carpenters, city and country, $3.50, miners, $3 and $2.25 etc.; laborers, mine, $1.75 etc.; married man, ranch, $50 and $60 and house; man and wife, ranch and cook, $50 etc.; $70 etc.; 75 men for haying, $1.50 and $1.75; 25 ranch hands, $30 and $35 etc.; 35 men for orchard, $26 and $30 etc.; 10 milkers, $35 and $40 etc.; 20 lumber pilers, $2.25, 9 hours; laborers, city and country, $2; scraper teamsters, $3 and $2.25; 10 men for hay press, 35c and 17½c hour; wood choppers, $2.50 cord, tools furnished; men to run mowers on hay ranch, $1.50 etc.; laborers and teamsters for Las Vegas, cheap fare

HOTEL DEPARTMENT.

Short order cook, $15; camp cook, $40 etc.; colored cook, $50 etc.; Japanese cook, $25 etc.; restaurant cook, country, $11; chef, $75 etc.; second cook, $40 etc.; second baker, $15; second cook, restaurant, $15; camp cook, first-class, $75 etc.; dishwashers, $6, 19 $7.5, $30; kitchen man, beach, $30 etc.; cold meat man, $50; restaurant porter, $2; ball boy, $30; vegetable man, country, $35; second baker, country, $12; night clerk, $25 etc.; lunch counter waiter, $11; colored man and wife, bath and laundry, $50 etc.; pantryman, $15, camp flunkey, mines, $30; baker's helper, $30; waiter, restaurant, beach, $15; potwasher, $30. See our women's list under Female Help Wanted.

HUMMEL BROS. & CO.,
116-118 E. Second st.
12

WANTED—HANSEN EMPLOYMENT AGENCY, the old reliable, established 1878. 304 E. 2ND ST. BOTH PHONES 283.

10 carpenters, $3 day and found; 12 carpenters, $2.50 day and found; carpenter helpers, $2.50 day; 10 ranch hands, $30, $35 month; 6 milkers, $35 and $40 month; 20 teamsters, $2 day; boy, private place, $15 month; chore man, $25 month; man and wife, ranch, $40 month and house; man, private place, $30 month and found; man, private, $25 month; 4 cabinet painter, $1.50 day; laborers city, $1.75 day and car fare; tire setter, $2 day; 10 Fresno teamsters, $2 day; boy to drive wagon, $13 month and found.

SIDEWALK DEPARTMENT.

All-around baker, $18 week; 2 waiters, $10 week; porter, $8 week; dishwasher, $30 month and found; colored, $25 month and found; colored man waiter and wife, $50 month and found; restaurant cook, $60 month; Jap and wife, hotel, $60 month; Chinese cook, $50 month. 12

WANTED — FIRST-CLASS FIRE INSURance solicitor; must be a hustler; salary to right party. Call or write J. REX WHITFORD, 203 E. Fourth st., Santa Ana, Cal. 13

WANTED — 12 TEAMSTERS TO HAUL grain, barley and fruit on a ranch; $2.50 a day; fare paid; cook for ranch, $75 month; blacksmith, $2.50 day. 216 S. BROADWAY. 12

WANTED—A GENERALLY USEFUL MAN who understands gardening and care of horse and cow; wages $25 and board. Apply MRS. SQUIRE, 360 W. Sunset Blvd., Hollywood. 13

WANTED—FRATERNAL INSURANCE MAN to take contract for organizing new lodge of an old fraternity in beach town. Call mornings, 211 DELTA BLDG., 427 S. Spring st.

WANTED—MAN FOR GENERAL WORK; care yard, two horses, one cow. Call corner of Rolling and Fremont ave., South Pasadena, Short Line car. Phone HOME 835. 12

WANTED—HUSTLER CAN MAKE $125 A month, small investment necessary; clean, easy work; will instruct a good reliable man. 217 S. SPRING ST., room 20.

WANTED—EXPERIENCED MAN TO WORK ranch near city, or man and wife, latter to cook for two; good accommodations. Apply ROOM 326 Mason Operahouse. 12

WANTED — MAN AND WIFE, MILK ranch; man for teaming on ranch; a good man for gardening, good wages. REED'S OFFICE, 245½ S. Spring. 13

WANTED — MAN TO TAKE CARE OF horses and garden; good home, start $15 per month. Address SOUTHERN PACIFIC CO. AGENT, Monrovia. 13

WANTED—A GOOD REAL ESTATE SALESman to sell best beach property on the market. COCHRAN & RIDENBAUGH, 318 Huntington Depot Bldg. 12

WANTED — YOUNG MAN WITH SOME knowledge of machinery to learn the printing business. COMMERCIAL PRINTING HOUSE, 350 S. Los Angeles. 12

WANTED—AN EXPERIENCED CLOTHING salesman for Jerome, Ariz.; one speaking Spanish preferred. See GOLDBERG, 411 Broadway Bldg. 13

WANTED—SIX EXPERIENCED STREET-car motorman. Apply ROOM 27, Ramona Hotel, 205½ S. Spring st., between 10:30 a.m. and 3 p.m. 14

WANTED—A MAN ACCUSTOMED TO OFfice work as assistant book-keeper; give age and references. Address P, box 128, TIMES OFFICE. 12

WANTED—AUTOMOBILE DEMONSTRAtor; man competent to demonstrate different styles of cars. Address P, box 106, TIMES OFFICE. 12

WANTED—GOOD, STRONG BOY; MUST BE over 15, able to ride wheel; wheel furnished; wages $6 per week. MOSGROVE'S, 119 S. Spring. 13

WANTED — MAN FOR BAKERY ROUTE; will pay $20 week; little money required. H. WRIGHT, 302 Byrne Bldg., 3rd and Broadway. 12

WANTED — 2 GOOD STRONG BOYS TO work in paint store and learn the business. BASS-HUEFNER PAINT CO., 9th and Maple ave. 12

WANTED—10 TEAMSTERS, CITY, $2 PER day; foundry men, $2 per day; ranch hand, $40 and found. Call 445½ S. SPRING, room 1. 12

WANTED — YOUNG MAN TO DO TRANSlating in Spanish; one who speaks good English. Address P, box 196, TIMES OFFICE. 12

WANTED—COAT MAKERS FOR COUNtry, good steady job and best prices. Apply to L. ZINMAN, 354 S. Broadway. 13

WANTED — A MAN TO RUN VAMPER and power eyeletter. Apply SHOE DEPT., Alfred Dolge Mfg. Co., Dolgeville, Cal.

WANTED — A FIRST-CLASS CARPENTER, finisher; no other need apply. Take Colegrove car to "EL MONTE" and walk two blocks north. 12

WANTED—BOY WITH HORSE AND BUGGY to carry morning newspaper route. Apply to CIRCULATION DEPT., Times office.

WANTED — FIRST-CLASS BENCH FOREman that can handle planing-mill work from plans. Address P, box 5, TIMES OFFICE. 14

WANTED — YOUNG MAN TO DO LIGHT janitor work for his tuition. WOODBURY BUSINESS COLLEGE, 909 S. Hill st. 14

WANTED—PAPER HANGER AT 714c PER roll; paste furnished; also good painter and tinter. Apply 1219 EASTON ST. 12

WANTED — EXPERIENCED DYER AND cleaner, only competent man need apply. NAUMANN'S, San Diego, Cal. 14

WANTED—2 OR 3 GOOD, RELIABLE MEN to work in real estate office. 409 CITIZEN'S NATIONAL BANK BLDG. 14

WANTED—MAN WHO CAN INVEST $150 and help manage legitimate scheme. Address M, box 115, TIMES OFFICE. 13

WANTED—BOOK-KEEPER IN CLOAK AND suit house; references required. Apply MOSGROVE'S, 119 S. Spring. 12

WANTED—BOY OR MAN FOR SALESMAN on wagon, selling plants. Call SOUTHSIDE NURSERY, 912 E. 27th st. 13

WANTED — BOY WITH WHEEL TO CARry paper route. Apply F. C. SPRENG, Times Office, or phone 22247. 14

WANTED — TWO HOUSE PAINTERS, wages $2.50 per day. Call after 6 o'clock p.m. at 541 SAN PEDRO ST. 12

WANTED — SODA MAN, EXPERIENCED; state wages; references. Address R, box 121, TIMES OFFICE. 13

WANTED—
Help. Female.

WANTED — GIRLS FOR CRACKER PACKers. PACIFIC COAST BISCUIT CO., Aliso and Lyons. 12

WANTED—SEAMSTRESS FOR PLAIN SEWing and children's work. HOME PHONE 51207.

WANTED—A YOUNG GIRL TO CARE FOR baby during the day. 937 S. BROADWAY. 12

WANTED—A GIRL FOR GENERAL HOUSEwork in a small family. Phone WEST 5092. 12

WANTED—A GIRL TO WORK IN A kitchen in delicacy store. 600 W. 9TH ST.

WANTED — LADIES TO LEARN NEGAtive retouching. F. LUND, 1519 Georgia st.

WANTED — CHOCOLATE DIPPERS. PACIFIC COAST BISCUIT CO., 619 Aliso st. 12

WANTED—A GOOD PRESSER ON LADIES' garments in a dye house. 614 W. SIXTH. 12

WANTED—COMPETENT GIRL FOR COOKing and downstairs work. PHONE 51233. 12

WANTED—STENOGRAPHER TO ADDRESS envelopes. Apply 108 HENNE BLDG. 12

WANTED—A WOMAN TO TAKE WASHING home. 937 S. BROADWAY. 13

WANTED—FIRST-CLASS HELP IN DRESSmaking. 217½ S. SPRING. 13

WANTED—FIRST-CLASS SLEEVE GIRL. 217½ S. Spring st. 12

WANTED—GIRL FOR HOUSE WORK. 747 CARONDELET ST. 12

WANTED—BRIGHT YOUNG WOMEN. APply 622 S. HILL ST.

WANTED—GIRL FOR OFFICE. 907 N. MAIN ST. 13

WANTED—
Help. Female.

WANTED—
WOMAN'S DEPT.
HANSEN EMPLOYMENT AGENCY,
The Old Reliable. Established 1878.
304 E. Second st. Both 'Phones 283.

Woman, short order cook, $10 week; 6 tray waitresses, $7 and $8 week; chamber girl, $20 month and 2 rooms furnished; arm waitresses, $6, $8, $9 week; 6 waitresses, $22.50 month and found; 2-meal waitress, $8 week; dress M. E. BROWN, No. 1745 Reid st. Phone West 102. 14

WANTED — YOUNG ATTORNEY WANTS to take charge of rentals, office building, for office or desk room and small salary or commission; would consider position in real estate office. Address O, box 251, TIMES OFFICE. 12

WANTED — GENTLEMAN WITH 12 YEARS experience in transfer business wishes position as foreman or as manager in grocery or meat business, having had years' experience in same. Address F, box 171, TIMES OFFICE. 14

WANTED—BY JAPANESE BARTENDER; I have good experience, club or hotel, and know how to mix all kinds of drinks; I have been in this country 22 years. FRANK TAKEDA. 129 E. 3rd st. 14

WANTED — SITUATION BY AN EXPERIenced house man; understand gardening and general work around gentleman's place; Jewish family preferred. Address R, box 108, TIMES OFFICE. 13

WANTED — FIRST CLASS BAKER FOREman on cake or bread and cake, wants steady position; elderly man; city or country. J. HUTTON, 539 E. 5th st., room 10. 13

WANTED — SITUATION AS GENERAL helper in mechanical drawing company; experienced Japanese young man. M. ISHIHARA, 427 Turner st. Phone 6595. 14

WANTED — STATIONARY ENGINEER wants situation in or out of town; can furnish good local or eastern references. Address O, box 142, TIMES OFFICE. 13

WANTED — JAPANESE, FIRST CLASS cook, wants situation in good family; references; city or country. Address H. K., 107 S. WILMINGTON ST. 14

WANTED — AN HONEST JAPANESE BOY wants situation as cook and housework in family; wages $25 a month. K. INOUYE, 128 W. 9th st. Main 6096. 14

WANTED—TO PAINT FLAG POLES OR smoke stacks. Address F, box 94, TIMES OFFICE. 13

WANTED—Situations. Female.

WANTED—WIDOW OF REFINEMENT AND culture desires any position of trust where her services will be appreciated; would care for an invalid or party going to Europe, or the Orient; speaks French and German. Address ALPHA, box 195, TIMES OFFICE. 12

WANTED—BY GERMAN LADY, TO TAKE washing home; do first class work, reasonable; ladies' starched waists, 75c; 40c a dozen for work ready for ironing (washed and starched.) Men, 50c a dozen. PETER, 1920 Wall st. 13

WANTED — BY SWEDISH GIRL, POSItion to do cooking where two in help is kept; will do plain washing but no housework; $20, 925, city or country. Phone Main 9021. 135 E. 6TH ST. 12

WANTED—RAPID AND ACCURATE STENographer and book-keeper of long experience wishes to change positions; good salary expected. Address R, box 140, TIMES OFFICE. 12

WANTED—BY EDUCATED YOUNG LADY, position as companion or assist with children; congenial home chief consideration; city or beach. Address P, box 190, TIMES OFFICE. 12

WANTED — MANAGEMENT OF LODGINGhouse or widower's home by competent lady, city or beach; best references. Address M., 218 S. Flower st. Phone 8500. 13

WANTED—POSITION IN BANK BY COMpetent young woman; 4 years' experience in this line; best of references; salary $60. Address O. A., 204 W. 27TH. 13

WANTED — YOUNG LADY, ACCURATE stenographer and typewriter, would like a position; no drifters. Address R, box 141, TIMES OFFICE. 12

WANTED — TO DO DAY'S WORK, GOOD colored woman, first-class worker. Phone BROADWAY 5052. Call up mornings and evenings. 13

WANTED — POSITION BY MIDDLE-AGED woman as housekeeper in country; no objection to children. Address P, box 136, TIMES OFFICE. 13

WANTED — AMERICAN GIRL WANTS POsition for general housework; fine cook, wages $30. Address P, box 170, TIMES OFFICE. 13

WANTED — SITUATION TO COOK IN A first class family home; best of reference; $35 month; clean and good work. Phone HOME 2562. 13

WANTED — JAPANESE WOMAN, YOUNG and neat, wants position in small family as cook; best of references. 1727 E. 23D ST. 13

WANTED — SITUATION, SWEDISH GIRL wishes general housework in small family; wages $30; references. PHONE 24339. 12

WANTED—A FIRST-CLASS STENOGRAPher desires position; best of references. Address P, box 142, TIMES OFFICE. 13

WANTED—BY JAPANESE WOMAN, SITUAtion as general help; understands English. Address P, box 134, TIMES OFFICE. 14

WANTED — NURSING BY REFINED nurse; best references, reasonable. 1002 SANTEE. Main 1779. Home 24961. 12

WANTED — BY YOUNG LADY, POSITION as stenographer; highest references; 3 years' experience. HOME PHONE 29119. 12

WANTED — POSITION SEWING BY THE day, or housekeeping for widower in city. Address MRS. A., 1734 Central ave. 14

WANTED — POSITION AS HOUSEKEEPER for widower with small children. Address O, box 145, TIMES OFFICE. 14

WANTED — RELIABLE WOMAN, GOOD cook, desires situation at beach. P. O. box 127, TIMES OFFICE. 13

WANTED — BY AN INTELLIGENT WOMan, office work. MRS. W. RICHARDS, general delivery, Los Angeles. 13

WANTED—FAMILY WASHING TO TAKE home, done by first class laundress. Phone BOYD 2, 13

WANTED — BY EXPERIENCED NURSE, confinement or other; reference. HOME 2123. MAIN 7900. 12

WANTED—SITUATION BY DRESSMAKER to sew in family in city or at beach. 445 W. NINTH ST. 13

WANTED—GOOD STRONG GIRL, WANTS general house work. References. PHONE 7468. 13

WANTED—POSITION AS COOK IN FIRST-class hotel. Address P, box 138, TIMES OFFICE. 13

WANTED—Situations. Male and Female.

WANTED — MAN AND WIFE, COLORED, position on ranch or private family; wife general housework or cook, man good all-around worker. Address P, box 11, TIMES OFFICE. 12

WANTED—BY MARRIED COUPLE, WITHout children, position in private family; wife cook, man generally useful; good references. Address N, box 179, TIMES OFFICE. 12

WANTED — FOR ALL COLORED HELP call AMERICAN EMPLOYMENT OFFICE. Phone Black 9997. 13

WANTED — COLORED NURSE GIRL FOR beach, care of child or invalid. PHONE MAIN 6911. 13

WANTED — TO BUY WINDMILLS AND small gas engines, if cheap. RED 3426. 17

WANTED—Agents and Solicitors.

WANTED—MEN AND WOMEN TO SELL the complete book on the San Francisco Horror. Agents are making big money. Books now ready for delivery. Contains over 400 pages, 100 illustrations. Sells at $1, $1.50 and $2. Agent's commission 50 per cent. Send 25 cents for outfit. Or call at AMOS NEWS CO., 711 S Olive st. 16

WANTED—AT ONCE, AMBITIOUS, UP TO date men who are out of work; can make $6 to $8 per day; only those who mean business and are willing to work need apply. Call between 8 and 9 a.m., 715 S. Grand ave. Ask for MR. KUMKEL, crew manager. 12

WANTED — AGENTS, DON'T ACCEPT any agency until you hear from us; quickest seller on earth, 2,000,000 sold; $20 per day; samples free. DOMESTIC MFG. CO., Minneapolis, Minn. 12

WANTED — AGENTS FOR STEREOSCOPIC views and lantern slides of San Francisco disaster; special prices to dealers; big money. WESTERN PHOTO CO., 1462 7th st., Oakland, Cal.

WANTED—CANVASSERS FOR CITY AND beach, to sell on commission, new subdivision, close to Ocean Park and Venice. Address N, box 15, TIMES OFFICE. 13

WANTED—GOOD, WELL-DRESSED LADY or gentlemen solicitors; good proposition. WESTERN PHOTOGRAPHIC CO., 134½ N. Spring. 12

WANTED—AGENTS TO SELL A PROPOSItion of merit, big commissions. Call at 702 O. T. JOHNSON BLDG. 12

WANTED—Rooms with Board.

WANTED — PERMANENT, LARGE SUNNY room with home comforts, use of bath and Sunset phone, by young married couple in private family; board for wife, husband travels; would take meals when in town; must be convenient to car lines and business section. No boarding house need answer; want a home. Address R, box 138, TIMES OFFICE. 12

WANTED — LADY WANTS ROOM AND board in vicinity of Highland Park; state price. 421 W. AVENUE 37. Phone East 2143. 13

WANTED—Partners.

WANTED—
Partner with $1200 to invest in incorporated real estate and insurance company, doing a fine business. This is no get-rich-quick scheme,

Classified Liners.

TO LET—
Flats.

TO LET—FLATS.
WE HAVE 3 OF THOSE WELL LOCATED AND SPLENDIDLY EQUIPPED 6-ROOM FLATS ON W. 36TH ST. NEAR CORNER OF FLOWER ST. ALL CONVENIENCES, CAR SERVICE, AND ARE AUTHORIZED TO RENT SAME AT $35 PER MONTH. OWNER PAYS WATER, AND EMPLOYS JANITOR TO KEEP THE LAWNS, STEPS, ETC., IN ORDER. SEE US QUICK, OR YOU WILL LOSE OPPORTUNITY TO SECURE NICE HOME CHEAP.
R. A. ROWAN & CO.,
200 H. W. HELLMAN BLDG.

TO LET—THREE FLATS OF FOUR ROOMS each, within 5 minutes' walk of the Courthouse; $12 Stockton st., 321 Stockton st., 558 California st. Gas ranges and water furnished. Rent very reasonable and no car fare to pay. See HUBBELL, 346 Bullard st. 12

TO LET—SEPARATE IRON ROOMS $2 PER week; trunks, boxes 25 to 50 cents. Phone for our large van when you move. COLYEAR WAREHOUSE CO., 417 San Pedro st. Office Main. Phone Main 1117; Home 2154.

TO LET—1676½ N. BEAUDRY AVE., MODern four-room upper flat, close in, walk to cars; porcelain bath, instantaneous heater and combination fixtures, only $18, water paid. PHONE EAST. 12

TO LET—
Furnished Flats.

TO LET—
Per $12 monthly 7-room sun parlor flat, furnished complete; 3 nice sunny outside rooms, also work, gas range, hot water, phone, close in, 1236 W. COLTON ST., 1262 and 1264 E. NINTH ST., 1626-1628 W. FIRST ST.

FLATS.
MODERN FLATS, WATER FREE.
[illegible] rooms, 204 N. Fremont.
[illegible] rooms, 224 S. Figueroa.
[illegible]-321 N. Figueroa, 3 rooms.
[illegible] rooms, 232 N. Fremont.
[illegible] rooms, 1021 E. Ninth st., furnished.
[illegible] rooms, 218 N. Fremont, furnished.
[illegible] rooms, 224 S. Figueroa, furnished.
[illegible] rooms, 204 N. Fremont, furnished.
[illegible] rooms, 1559½ Dalton ave.
[illegible] rooms, 1141 W. First.
[illegible] rooms, 1139 W. First, furnished.
[illegible] rooms, 242 N. Fremont, furnished.
[illegible] rooms, 2224 S. Figueroa.
STORES AND OFFICES.
[illegible]-39 S. Broadway.
[illegible]-200 W. First st. and rooms.
[illegible]-322 W. First st.
[illegible]-216 S. Beaudry.
[illegible]-241 E. Ninth st.
T. WIESENDANGER,
322 Merchants' Trust Bldg.

TO LET—
Six or seven-room, 5 large rooms, modern, upto-date flat (east upper.) W. Ninth, 2 blocks west of Figueroa; stairway and hallways carpeted, linoleum in kitchen and bathroom; also very fine range store; price made for permanent tenants. Adults only.
N. P. NELSON,
614 Trust Bldg.

TO LET—$25, WATER PAID, 5-ROOM AIRY flat, all modern, new furniture, 651 W. 37th, block west of Figueroa; adults. Washington or Traction cars. 14

TO LET—FLAT OF FOUR FURNISHED rooms for housekeeping, $12 per month; adults preferred. 1114 S. OLIVE. 13

TO LET—2 DESIRABLE MODERN SUNNY south housekeeping rooms, close in; rent $12, 69 S. FLOWER, bell 6.

TO LET—6-ROOM MODERN FLAT, FULLY furnished and new, cool and comfortable; no children. 548 S. HOPE. 13

TO LET—
Apartments—Furnished.

TO LET—
THE GIBSON,
Corner of Fourth and Hope sts.
The finest location in the city. Upon hill, within five minutes' walk to business center. Electric cars pass the door. Rates by the week or month.
Rooms by the day.
Take Angels' Flight. 14

TO LET—
TAYLOR APARTMENTS,
NINTH AND FLOWER.
New first-class and modern,
1, 2 and 3-room apartments.
Phone Main 7961. 14

TO LET — LYONS APARTMENTS, 928 S. Hope. Finely furnished two and three-room suites, complete for housekeeping, steam heat, tiled floors, tennis court. If you want a quiet, select home for the summer, come to the LYONS. Summer rates. 13

TO LET—THE SANTA BARBARA, 435 S. Hope street. Handsome three-room apartments, private phone, large, airy kitchens, one single rooms, beautiful location, five minutes' walk from business center. Summer rates. 13

TO LET—ALTONA APARTMENTS, EIGHTH AND FIGUEROA, 2, 3 AND 4 ROOMS, WITH BATH AND BUFFET KITCHEN; ALSO SUITES AND SINGLE ROOMS, WITH BATH; FINE LOCATION. PHONE MAIN 7960. BACHELOR'S QUARTERS.

TO LET—THE DOUGLAS APARTMENTS ARE NOW OPEN; ELEGANTLY FURNISHED AND UP-TO-DATE; 2, 3 AND 4 ROOMS; RATES REASONABLE. 634 S. 4TH ST., COR. POWER. PHONE MAIN 8007.

TO LET—FOR $24 A MONTH YOU CAN get elegant 3-room housekeeping apartment, beautifully furnished, new, 324 S. FIGUEROA, or 1008 E. Ninth, or 1058, 1141 or 1128 W. First st., or 130 N. Beaudry. 1020 Colton st.

TO LET—COSIEST AND MOST HOMElike apartment in city; new furniture; china, linen utensils and gas range, private bath, grounds, lawn and flowers, lies them at 2040 S. HOOVER ST. Phone West 1609. 20

TO LET—THE MOST COMPLETE, COOL and unique 2 and 3 room apartments, elegantly furnished, private bath, hot and cold water, phone; rates reasonable. THE RAMONA, 726 West First.

TO LET—DESIRABLE CORNER HOUSEkeeping suite. Private hall and bath, bay window, swings. Close in. Summer rates. THE PIERCE, 444 S. Hope st. near Fifth.

TO LET—BEAUTIFUL 5-ROOM FURNISHED apartment, private bath, east front, corner; 21 FRANCISCO ST., block west of Figueroa; it's a beauty and cheap; walking distance. 12

TO LET—FURNISHED APARTMENTS AT special summer rates to desirable party; modern and all modern conveniences, trees, view. 67 S. HOPE.

TO LET—3 AND 4-ROOM HANDSOMELY furnished housekeeping apartments, reasonable. THE ANTHONY, 1322 W. Seventh st.

TO LET—THE BEAUTIFUL DORIA, UNION and Pico, will have one apartment for rent, furnished or unfurnished, June 15. Phone [illegible]. 12

TO LET—
Rooms and Board.

TO LET—BONNIE BRIER HOTEL, UP TO date brick building, corner of Highland and Pico ave., Hollywood; elegantly furnished, with dining room attached, at reasonable rates. 31

FOR SALE—20 ACRES, NEAR SAN DIMAS, under water, ready for orange trees, $800 worth of timber, good house and barn, pipes are in, no other business. Owner, W. L. [illegible]. 14

TO LET—IN PRIVATE FAMILY, PLEASant room, with good board, choice location, all conveniences, only 11 minutes out; fare 5 cents. 722 W. 3RD ST. West 2493. 14

TO LET — CHEAPER THAN KEEPING house; 2 and room, $4 a week; 7 cents fare to city. ALHAMBRA, Alhambra. Cal.

TO LET — BEAUTIFULLY FURNISHED room, suitable for married couple or 2 gentlemen; in first-class modern house with best of conveniences, 1114 S. GRAND. Home 4726. 14

TO LET—IN PRIVATE FAMILY, A LARGE well furnished room, first class home, table; 2 blocks from cars, large grounds. 1642 FLORIDA st., 2 blocks west of Figueroa. 14

TO LET—ROOM AND BOARD FOR TWO IN private family; comfortable house, fine lawn, shade trees; superior cooking. Call 2801 S. FLOWER ST. 12

TO LET—A PLEASANT FURNISHED ROOM, suitable for 2, with board, in a private home near Westlake Park. 735 LAKE ST. 12

TO LET—FINELY FURNISHED ROOMS; table board; $7 per week; walking distance of Eighth and Francisco sts. Home 1 FLOWER. Main 8007. 14

TO LET—
Flats.

TO LET—DESIRABLE ROOMS IN MODern 6-room flat, first-class board, at reasonable rates. 929 BEACON ST. Ninth st. car line. 14

TO LET—EXCELLENT ACCOMMODATIONS, grounds, summer rates, GARVANZA Pasadena cars via Garvanza direct. 16

TO LET—NEWLY FURNISHED ROOMS and board for private family. Terms reasonable. Key at 128, between Pearl and Olive. OWNER 21182. 12

TO LET—THE MARION, 935 S. HILL. A housekeeping-house; house and furnishings for sale; summer very reasonable. 14

TO LET—BEAUTIFULLY FURNISHED room, with board, at 693 WESTLAKE ave. 12

TO LET—SUNNY FRONT ROOM FOR TWO gentlemen; also single room. 721 S. FIGUEROA. 13

TO LET—ROOMS WITH BEST OF TABLE board; delightful private home. 1152 W. 7TH. 13

TO LET—
Houses.

TO LET—HOUSES, COTTAGES, FLATS, FURNISHED AND UNFURNISHED. WE HAVE A GREAT MANY DESIRABLE PLACES AT REASONABLE RENT. SAVE TIME AND TROUBLE BY SEEING THE RENTAL DEPARTMENT,
MINES & PARISH,
215 S. HILL ST.

TO LET—
HOUSES.

6 room, Witmer st., bungalow, hardwood floors, beam ceiling, mission fixtures, large, airy rooms, in splendid residence section, $20.

7 rooms, Oak st., cottage, gas, bath, screen porch, palms, flowers, $25.

6 rooms, Valencia st., cottage flat, new, interior mission style, hardwood floors, modern and complete in every detail, $35.

5 rooms, Selma st., new bungalow, beam ceilings, mission fixtures, polished floors, $24.50.

6 rooms, W. 20th st.; splendid residence in fashionable district, decorated walls, large reception hall, complete in every detail, $50.

9 rooms, Westlake ave., residence at Pico Heights, hardwood floors, large rooms, beautiful surroundings, corner house, $50.

7 rooms, S. Main st., splendidly situated residence, large airy rooms, beautiful grounds with a profusion of rose bushes, flowers and shrubbery, $35.

JONES & RYDER LAND CO.,
Ground floor. 215 W. Third st. 12

TO LET—
RYDER-MACKIE REALTY CO.,
226 Mercantile Place.

$12—4-room California cottage, convenient; in good condition; in rear of house.
$15—5-room cottage, W. 33rd st.
$15—4-room bungalow, Albany st., close in; in rear.
$16—Two 5-room cottages, nice and new, never been occupied, fine location, beautiful flowers and lawn; Fairview ave.; only $16 each.
$17—6-room cottage, Boyle Heights.
$18—5-room cottage, Budlong ave.
$20—6-room cottage, Marion st.
$20—6-room cottage, Riverside st.
$20—5-room cottage, Stanford ave.
$20—4-room cottage, S. Beaudry ave.
$20—5-room cottage, Brooklyn ave.
$20—5-room cottage, Flower st.
$20—5-room cottage, E. 22nd st.
$22—5-room cottage, E. 22nd st.
$25—7-room cottage, N. Hill st.
$25—5-room cottage, W. 24th st.
$25—6-room cottage, W. 36th st.
RYDER-MACKIE REALTY CO.,
226 Mercantile Place. 12

TO LET—11-ROOMED HOUSE WITH FURniture for sale; house, which is admirably arranged for subletting rooms, is practically all furnished in weathered oak mission style furniture; grounds are unusually attractive; house $50 per month if furniture is sold at once. Must be a quick deal, as owner is going East first of July. Call after Monday. 321 S. OLIVE.

TO LET—FOR ONE YEAR, TWO-STORY, 8 rooms, modern, all latest improvements with lawn, etc., 20 minutes from First and Spring. Moneta ave. car; $30 cash, worth $30 monthly; investigate. Address R. box 136, TIMES OFFICE.

TO LET—NEW 2-STORY 6-ROOM HOUSE, 1223 S. Union ave., gas, electricity, instantaneous heater, porcelain bath and cellar, rent $22.50 month, water paid. Inquire OWNER, bonnet telephone West 1977.

TO LET—DESIRABLE 7-ROOM AND BATH, plaster house, with beautiful garden, to careful family; lot 50x200; rent $25.50, or will sell on terms to suit. Apply to S. BIERACH, at Cawston Ostrich Farm.

TO LET—6-ROOM MODERN COTTAGE AT 1021 Bartlett st., near Beaudry ave.; rent $20 month, water free. Key at 1027 Bartlett st. Or see owner, P. J. HUMMEL, 116 E. 2nd st. Both phones 508.

TO LET—COTTAGE, ONLY $10 PER MO.; four rooms, pretty and nicely arranged, floors and lawn. KENYON, 961 Cherry ave. Take green Boyle Heights car, off Fresno st., walk two blocks east.

TO LET—$13 PER MONTH, NEW FIVEroom plastered house, or will sell for $13 down, $13 monthly; price $1350. HARTJE, corner Brooklyn and Ganahl st. Brooklyn car.

TO LET—
4-room house and barn, 3022 Hunter st., newly painted, $15 per month with water. 327 CITIZENS' NATIONAL BANK, 3rd and Main sts.

TO LET—BEAUTIFUL BUNGALOW, $14.50, WATER FREE; NICE NEIGHBORHOOD; WALKING DISTANCE. 416 GLESS ST. TAKE BOYLE HEIGHTS TRACTION CAR.

TO LET—227 S. AVENUE 20, EAST LOS Angeles, 4 unfurnished rooms, pantry, bath, screen porch, large front porch, gas, cooking and lighting; house new; rent reasonable. 14

TO LET—EIGHT-ROOM HOUSE, MODERN conveniences, large grounds, best part of city; furnished or unfurnished. 962 H. W. Hellman Bldg. Real Estate Dept. 15

TO LET—$11, WITH WATER, BACK IN the garden, under big shade trees, comfortable, well-built cottage, 4 large rooms. 1042 E. 45TH ST., corner Central ave. 12

TO LET—$16; MODERN 5-ROOM COTTAGE in the southwestern section, on high ground. T. WIESENDANGER, 322 Merchants' Trust Co. Bldg. 15

TO LET — 6-ROOM BUNGALOW, NEW modern, Philleo st., corner Bellevue, $25 monthly. Hollywood or Temple-st. cars. OWNER, 327 S. Hill.

TO LET—A CHARMING NEW, 7-ROOM house, perfectly modern in every respect; in best portion of the Westlake district. 413 PARK VIEW AVE. 17

TO LET—606 E. 46TH ST., A NEW 7-ROOM modern two-story house, a nice yard and solar heater; adults only, $25. Take San Pedro car. 14

TO LET — A CLOSE-IN SEVEN-ROOM house, in good condition; rent $35. C. P. DANDY, 216 Mason Bldg. Phones Home 2782, Main 5343. 16

TO LET—5-ROOM COTTAGE, BATH, ELECtricity, all conveniences, on Ninth near Figueroa, $14 per month. Apply 929 S. FIGUEROA. 13

TO LET—UNFURNISHED, $35 A MONTH, modern 6-room house, 694 Locust st., Pasadena. Apply to OWNER, 254 N. El Molino.

TO LET—9-ROOM MODERN HOUSE, NICE neighborhood; rent $42.50. E. L. HOPPER & SON, 404 Laughlin Bldg. Home 1961. 12

TO LET—6-ROOM COTTAGE, NEAR 23RD and Hoover; rent $25. E. L. HOPPER & SON, 404 Laughlin Bldg. Home 1961. 12

TO LET — NEAR ECHO PARK, 5-ROOM cottage, barn, chicken houses, 4 lots, water, $14.50 per month. 1440 LOGAN ST.

TO LET—6-ROOM COTTAGE ON LARGE lot, convenient for two families; 735 Kohler st. Call at 439 TOWNE AVE. 12

TO LET—A GOOD COTTAGE ON W. AVEnue 50; also one for sale, same as rent. Inquire at 536 W. AVENUE 50. 16

TO LET—A MODERN, UP-TO-DATE, TWOstory, 7-room house, 943½ S. HOPE ST. Key next door south.

TO LET—$12; 3 ROOMS, 153 N. BEAUDRY, good condition, walking distance. Apply in rear house. 12

TO LET—TWO NEW 5-ROOM COTTAGES, close in, $11 and $12, water paid. 958 E. 27TH ST. 14

TO LET—HOUSE, 2 STORIES, 7 ROOMS; rent $18.50. 3614 JULIET ST. West Adams car.

TO LET—UNFURNISHED, MODERN 5-room cottage, 701 W. SECOND ST. 12

TO LET—5-ROOM COTTAGE, 2216 CENTRAL ave. Call on 629 S. MAIN ST. 12

TO LET—
Furnished Houses.

TO LET—ELEGANTLY FURNISHED HOME on Figueroa st., with beautiful grounds. Phone 11047, West 1468. 12

TO LET—FURNISHED 5-ROOM HOUSE, $30 month; July and August; no children. Main 7490. 1240 S. HOPE ST. 13

TO LET — BEAUTIFULLY FURNISHED house, 281 New High st. Apply 123 TEMPLE ST. Phone 5513. 18

TO LET—2-ROOM COTTAGE FURNISHED, $12.50 month, with water in rear. 1222 WINFIELD ST. 12

TO LET—SIX-ROOM COTTAGE, NEATLY furnished, 213 W. 21ST ST. Apply from 9 a.m. to 6 p.m. 13

TO LET—ELEGANT FURNISHED 6-ROOM modern house, 468 W. ADAMS. Lovely location. 13

TO LET—2 5-ROOM COTTAGES, 1227-9 Valencia, near Pico, $15 each. Owner, 1305 W. PICO. 12

TO LET—6-ROOM HOUSE, COMPLETELY furnished, $45. 1241 VALENCIA ST. 17

TO LET—FURNISHED HOUSE OF 8 ROOMS. 913 BURLINGTON AVE. 12

TO LET—
Furnished Houses.

FOR SALE—
A HIGH-CLASS HOME.
$7000—$7000—

$7000—A charming home in the fashionable section of the southwest, on a broad avenue where the building restrictions are $4500; this house is of distinctive type, designed and built by one of the most skillful architects in the city; large lot, broad cement porch, with massive pillars of stone; has 8 rooms and large reception hall; hardwood floors upstairs, as well as down; large living-room, with imposing fireplace of combination of hand-hammered brass and tiling, with brass hood; a cozy den, with drop ceiling and artistic inuendos, has built-in writing desk and bookcases, wall hangings of green burlap; the dining-room has paneled walls and a most beautiful buffet in Flemish oak; casement windows extend around two sides of this room, beam ceilings and beautiful lighting fixtures. The upstairs rooms are large and finished in white enamel, with daintily tinted walls, built-in pier glasses, large closets, with windows; front and back porches upstairs; kitchen and butler's pantry with every modern convenience; cellar, furnace, barn. This house can be had furnished, if desired, at $8750. The furniture is of exquisite designs and harmonizes delightfully with the style of house. Piano, oriental rugs, artistic draperies, couch covers and sofa pillows, French dressing tables, brass beds. On account of a change in plans, the owner is desirous of selling this property at once, hence these prices; terms can be arranged.
Inquire of the sole agents,
WHITE & NEWBY,
404 Hellman Bldg.
12

TO LET—FURNISHED HOUSES.
RYDER-MACKIE REALTY CO.,
226 Mercantile Place.

$35—8-room house, close in, good location, nicely furnished.
$40—10-room house, Grand ave., partly furnished.
$40—7-room house, S. Flower st., perfectly modern; piano, good location and a bargain at $40.
$50—8-room house near St. James Park, fine neighborhood and a snap at $50.
RYDER-MACKIE REALTY CO.,
226 Mercantile Place.
WANTED — TO LET FURNISHED COTTAGES.
RYDER-MACKIE REALTY CO.,
226 Mercantile Place.
$25—5-room cottage, W. 20th st.
$25—5-room cottage, W. 23rd st.
$25—5-room, ½ cottage, Marion st.
$30—5-room cottage, W. 19th st., close in, fine location.
$30—6-room cottage, 31st st.
$35—6-room cottage, W. 37th st. 12

TO LET—HOUSES, FLATS, APARTMENTS. FURNISHED OR UNFURNISHED. COME DIRECT TO A RENTAL FIRM. GET LOCATED. WITH LEAST TROUBLE AND DELAY. LIST AND INFORMATION FREE. ALSO MANY ATTRACTIVE HOMES FOR SALE. ON VERY EASY TERMS. WRIGHT & CALLENDER CO., MANAGERS OF RENTAL PROPERTY. 323 SOUTH HILL ST. (WRIGHT & CALLENDER BLDG.)

TO LET—FURNISHED HOUSE, NO. 1832 Budlong ave., new 7-room house, beamed ceilings, well furnished; this place is a home and has never been rented before; everything clean and in first-class order; within ¼ block of Adams st. 'PHONE WEST 439, HOME 5061.

TO LET—$45, HIGHLAND PARK, NICELY furnished, artistic, five-room bungalow, piano, everything complete; July 1st. Summer, possibly longer. Adults only. References. Address MRS. HALL, 3222 Chapel st., Berkeley, Cal. 12

TO LET — FURNISHED MODERN COTtage, 5 large rooms, in perfect condition, southwest, on car line; lawn, flowers and fruit. Apply to owner, M. A. BRONSON, 956 H. W. Hellman Bldg. Either 'Phone 1532. 14

TO LET—FOR 3 OR 4 MONTHS, 6-ROOM, 2-story house, furnished; competent maid can be secured if desired. 1854 W. 11th st. Inquire of J. F. ANDREWS, care German-American Savings Bank. Both 'Phones Ex. 312. 12

TO LET—NICE 6-ROOM HOUSE IN THE southwest, modern and cheap rent; don't fail to see this if you are looking for a nice home. TALBOT & BLACK, Home 4330, 220 H. W. Hellman Bldg. 13

TO LET—ELEGANT 10-ROOM RESIDENCE, 927 W. Prospect ave., Hollywood, for summer months; gas, electric light, all modern conveniences. OWNER on premises, or 234 Douglas Bldg., city.

TO LET—FOOTHILLS, ALTADENA, ONE block from trolley, 1900 feet elevation, new bungalow, modern, cosy, furnished, $20. DR. LYND, Piedmont Drive, west of Altadena.

TO LET—EIGHT-ROOM HOUSE, MODERN conveniences, large grounds, best part of city; furnished or unfurnished. 962 H. W. Hellman Bldg. Real Estate Dept. 12

TO LET—IN CHOICEST RESIDENCE DISTRICT, a fine 12-room house, with all modern conveniences, two bathrooms, large closet, etc.; BOX 29, TIMES OFFICE.

TO LET — 10-ROOM HOUSE, ELEGANTLY furnished, new carpets, fine location; owner going East; only $65 a month. Apply OWNER, 1184 W. 30th st. 16

TO LET—NICELY FURNISHED HOUSE OF eight rooms for three to six months, splendid location; rent $35. 4232 W. 24TH. Phone 50624. Call after 6 p.m. 12

TO LET—$12, PARTLY FURNISHED, WATer free, 4-room cottage, beautiful view, walking distance, garden, solar heater, phone, 1171 LOS ANGELES AVE. 13

TO LET—MODERN COTTAGE, FURNISHed, at Manhattan, near Beach; gas for cooking. See OWNER at 625 W. 37TH ST., city, or phone West 729. 17

TO LET—3-ROOM NEWLY FURNISHED house, very close in, beautiful flowers, low rent. Adults. Water paid. 121 SOUTH HEWITT ST.

TO LET—MODERN 6-ROOM MISSION COTtage, completely furnished, 1900 W. 23D ST., between La Salle and Congress. W. Adams car. 14

TO LET—COMPLETELY FURNISHED COTtage, 4 rooms, gas and electricity, fruit and flowers. Inquire premises, 908 W. JEFFERSON. 16

TO LET—208 S. GRAND AVE., PASADENA, 10-room furnished house, $1000 per year; also 8-room house, furnished or unfurnished.

TO LET—FURNISHED, 6 ROOMS, INCLUding bath with water and telephone, $22.50 per month, at 1337 W. 37TH ST. 16

TO LET—NICELY FURNISHED HOUSE OF 9 rooms, piano, lawn, flowers, etc. 2043 W. 24TH, West Adams Heights. 13

TO LET—FURNISHED, $20 MONTH, FIVEroom cottage, water free; no children. 1434 E. 27TH. Take Hooper ave. car. 12

TO LET—
Stores, Offices, Lodging-houses.

TO LET—ON CENTRAL AVE., RIGHT NEAR the end of the car line, fine business location, two stores 14x30 each, $15 and $20 each, and one 7x14 for $6; one 16x12 for $8, and several nice rear estate offices to rent or sell, and stables, 25 stalls and sheds, cheap for water; agents' commission. BROCKMEIER, owner, 3222 Central ave., on the ground, Home phone 21182, or 201 Talo Bldg., Home phone 3172. Fine place for wood and coal yard or feed yard. 13

TO LET—FOR LIGHT MANUFACTURING or work room, well lighted, close in, between First and Second sts., in Central place, new building; size, 50x70 feet; 2 rooms, 25x30 feet first and first floor; also 2 store rooms, 18x30 feet; northeast corner Los Angeles and Fifth sts. Inquire of VICTOR PONET, 145 N. Spring.

TO LET—3-STORY FIREPROOF BUILDING, 50x90 feet, Nos. 821-823 Santee st., suitable for a laundry or manufacturing or warehouse purposes and can be divided. Apply on premises or to J. C. H. IVINS, 523 Byrne Bldg.

TO LET—
OFFICES—OFFICES—OFFICES
High class, convenient offices in new Delta Bldg., No. 424 S. Spring st. See
BROWN, STEWART & CO.,
Managers of Building. 25

TO LET—LARGE, AIRY, WELL LIGHTED lofts, center of city, good location for wholesale milliner, jeweler or light manufacturing business; elevator service, outside entrance, low rent. Apply 347 S. SPRING ST.

TO LET—WAREHOUSE, CENTER WHOLEsale district, best in city, 23x80, lease two years, $50 per month. Possession June 15th; near Fourth and Los Angeles. Address O, box 74, TIMES OFFICE. 13

TO LET—4 FINE STORE ROOMS IN NEW 2-story brick building, corner 9th and Flower; rent reasonable; fine location for any retail business. W. H. OBEAR, 408-9-10 Johnson Bldg.

TO LET—OFFICE DESK ROOM, WITH services of expert stenographer, both 'phones; also roll-top desk. ROOM 4, Orpheum Theater Bldg., 222 S. Spring st.

TO LET — 417-419 W. FIFTH ST.; WILL lease part or whole of storeroom, 40x120, with basement; graduated rent. Apply L. A. BUSINESS COLLEGE, 212 W. Third.

TO LET — SPLENDID LOCATION FOR print shop, bakery, delicacy, etc., situated 324 W. Third st. Inquire R. P. JENNINGS, 717 H. W. Hellman.

TO LET — NICE OFFICE ROOM, 427½ S. Broadway; only $10. Apply PERRY WHITING, care National Lumber Co., 20th and Alameda sts. 12

TO LET—307 S. GRAND, 40-ROOM BUILDing, suitable for rooms and apartments. Apply 254 S. LOS ANGELES ST. 17

TO LET—STORE 16x40; GOOD FRONT, suitable for any small business. THE SEWARD, 412 Temple st.

TO LET—½ OF OFFICE FOR RENT. 612 CHAMBER COMMERCE BLDG. Phone Home 5276. 13

TO LET—NICE LARGE OFFICE, SECOND floor, low rent. MILLER, 204½ S. Bway. 12

TO LET — DESK ROOM, 325 CITIZENS' BANK. 13

TO LET—
Stores, Offices, Lodging-houses.

TO LET—
STORES, OFFICES, LOFTS,
WAREHOUSE AND FACTORY SITES,
HOTELS AND ROOMING-HOUSES.
WE HAVE ALL THE
AVAILABLE LOCATIONS.
RENTAL DEPARTMENT.
R. A. ROWAN & CO.,
200 H. W. HELLMAN BLDG.

TO LET—
STORES, OFFICES AND WAREHOUSES.
COME DIRECT TO
A RENTAL FIRM.
WRIGHT & CALLENDER CO.,
323 S. HILL ST.

TO LET—
Beach Property.

TO LET—
We are making a specialty of beach property and have a complete up-to-date list of houses, cottages and rooms, furnished and unfurnished, at all the beaches.
LOS ANGELES RENTAL AGENCY,
Rentals Exclusively,
502-503 Bradbury Block.
Home 1492. Main 2110.

TO LET—COTTAGE PARTLY FURNISHED, Manhattan Beach.
Three double beds built in.
Arranged very nicely.
Will rent for June, July and August, or June, July and September.
R. F. DAVIS, H. W. Hellman Bldg. Both phones.

TO LET — 5-ROOM MODERN COTTAGE, newly furnished, including new rowboat, on Newport Island in Newport Bay, will rent for $30 per month for the 4 summer months. Inquire W. S. COLLINS, 701 O. T. Johnson Bldg. Phone 5062, Main 1962.

TO LET—OCEAN PARK, FURNISHED COTtage, 7 rooms and bath, in choice location. Apply 214 PAY BLDG. 12

TO LET—
Country Homes.

TO LET—A TWO YEARS' LEASE OF TEN acres, 3-room plastered house, barn, chicken-house, 2 wells, windmills and reservoir; 2 acres in alfalfa, balance grain and vegetable land; lease 1½ years to run; price $400; above price includes ownership of 1 horse, buggy, harness, 1000 ft. of chicken fence, 8 tons of barley hay in stock, all farm tools, etc. W. M. GRAY, Gardena, Cal. 12

TO LET—BEAUTIFUL NEW HOME IN Hollywood, adjoining the famous "Outlook." Corner Franklin and Pine avenues, two-thirds acre lot, trees, shrubbery and flowers; ten rooms, hardwood floors, gas, electricity, furnace. Apply to owner, T. J. COCHRANE, Soldiers' Home, Cal.

TO LET — COUNTRY HOME, 5-ROOM house in North Glendale. Apply J. KRANY, North Glendale. Phone Home 563 Glendale. 12

TO LET—
Miscellaneous.

TO LET—GENTLE HORSE AND SURREY, $1.25 per half day. 1199 W. NINTH. Main 2264.

FOR SALE—
Houses.

FOR SALE—$2500, EASY TERMS, 5-ROOM bungalow, southwest, hardwood floors, beamed ceilings, cabinet kitchen, finish white enamel and weathered oak. Will accept equity in city lot. South 4838. 535 MILLBANK, near 43rd and Figueroa. 13

FOR SALE—7 ROOMS, 2 STORIES, HALLdale ave., near West Adams st., lot 50x150, lawn, trees, every modern convenience; only $1800 cash, balance like rent. Phone MR. FOOTE in the mornings or address P, box 38, TIMES OFFICE.

FOR SALE—$18 MONTHLY BUYS NEW 5-room plastered house, 1200 feet from car line, twelve minutes' ride to Main street; price $1550; only $18 down, no more. HARTJE, owner, corner Brooklyn and Ganahl sts. Brooklyn car. 12

FOR SALE—ARTISTIC SIX-ROOM COTtage, in choice residence section, for sale at a bargain; owner must have money at once is reason for selling. See it and you will buy it. Address P, box 152, TIMES OFFICE. 12

FOR SALE—A DESIRABLE BUNGALOW OF 7 rooms, on a corner lot 60x120; on the high ground in Westlake district; beautiful view; price $6000; $600 cash, balance monthly or to suit. CHAS. S. MANN, 325 W. Fourth st. 1

FOR SALE—5-ROOM MODERN COTTAGE, good cellar, gas and electricity, near 42nd and Main st., only $200 cash and $20 per month. Snap. See FELLOWS, with H. H. George & Co., 117 S. Broadway. Home 1823, Main 34. 15

FOR SALE—
$4200—LA SALLE AVE.—$4200.
New artistic bungalow, six rooms, hardwood floors, open fireplace, mission fixtures, fine plumbing. OWNER, 3627 La Salle. 12

FOR SALE—TWO SNAPS, 4-ROOM NEW house and two lots, 56x135 on Hollywood line, close in; price $1300. Also three-room new house, lot 56x135, on 27th near Jefferson; price $1000. Terms at once. WEST 681. 12

FOR SALE—FIVE-ROOM HOUSE AND LOT on Crocker st., close in, below the market; will double in value in 12 months; owner needs money and must sell at once. Call on J. A. MORLAN & CO., 202 Pay Bldg. 14

FOR SALE—$500 CASH, BALANCE EASY, beautiful 6-room bungalow.
$450—Lot at Venice, worth $900; ¼ cash, must sell at once. Call 1207 KING ST., Pico Heights. Phone West 1744, 2 rings. 12

FOR SALE — YOU CAN MAKE MONEY buying lots at bedrock prices on Hidalgo ave., the great new boulevard, Alhambra. Free car tickets. 312 MERCHANTS' TRUST BLDG. Special sale Thursday. 14

FOR SALE—$450 CASH BUYS NICE COTtage, 24x24, with small chicken ranch, four blocks from Moneta ave. cars. T. FREEMAN, Homello ave. Take Redondo (Garfona) car to Martha ave.

FOR SALE — YOU CAN MAKE MONEY buying lots at bedrock prices on Hidalgo ave., the great new boulevard, Alhambra. Free car tickets, 312 MERCHANTS' TRUST BLDG. Special sale Thursday. 14

FOR SALE—MY EYES ARE FAILING ME and I am obliged to go East for treatment; comes make me an offer for my 7-room house on a choice corner lot. Call 2202 W. 7TH ST. Home 51134. 12

FOR SALE—THE MOST ELABORATELY constructed 5-room bungalow, big lot, high elevation, right price and will give easy terms. A. SINGER, corner Ave. 64 and Pasadena ave. Both Phones.

FOR SALE — $4750; NEW EIGHT-ROOM residence, 1623 W. 24th; hardwood floors throughout; panaled dining-room; beamed ceilings; beautiful buffet. Owner, 317 HENNE BLDG. Home 2364. 12

FOR SALE—NEW AND MODERN BUNGAlows and cottages from $300 to $500 down, get my list before buying. G. W. SKINNER, 313 Chamber of Commerce. Home phone 2753, Sunset Main 4195.

FOR SALE—HANDSOME 6-ROOM MODERN cottage at a sacrifice; owner must have money at once, and will accept any reasonable offer. Address P, box 151, TIMES OFFICE. 12

FOR SALE—$1550.
New four-room cottage on E. 32rd st., close to Hooper car line; only $150 cash. See HYDE, with Burck-Gwynn Co., 106 S. Broadway. 17

FOR SALE—$2500; 5-ROOM MODERN HOUSE, good barn, on E. 36th st., near Main. $200 down, balance same as rent. LEBOVITZ & CO., 550 S. Spring. Main 407, Home 5783. 13

FOR SALE—BARGAIN IF TAKEN SOON, fine two-story house, hardwood floor, all modern conveniences, barn, first class location, $4500. Inquire 1021 S. OLIVE. 12

FOR SALE—A NICE CONVENIENT MODern 6-room house, nice lawn, fruit trees, flowers at a very reasonable price. Call and see owner at house, 214 W. 30TH.

FOR SALE — SPECIAL SALE OF LOTS Thursday on Hidalgo ave., Alhambra, June 14, bedrock prices. Free tickets. 312 MERCHANTS' TRUST BLDG. 14

FOR SALE—ON BEAUDRY NEAR 18T, 50x150, 6-room modern house, large barn, rent $25; price $3200; this week only. JAMES THOMPSON, 309 W. First. 12

FOR SALE — SPECIAL SALE OF LOTS Thursday on Hidalgo ave., Alhambra, June 14, bedrock prices. Free tickets. 312 MERCHANTS' TRUST BLDG. 14

FOR SALE—MODERN 6, 7 AND 8-ROOM house, southwest, bargain for homes or investment. Apply to MRS. B. N. HURD, 2916 Roxbury st. Home 21918. 14

FOR SALE — SPECIAL SALE OF LOTS Thursday on Hidalgo ave., Alhambra, June 14, bedrock prices. Free tickets. 312 MERCHANTS' TRUST BLDG. 14

FOR SALE—HOUSE ON WEST 23RD, 2 blocks from Union; 5-room 2-story; 2 toilets, 1 bath, cheap cash. Phone WEST 1232. Address 565 W. 23RD. 12

FOR SALE — 8-ROOM HOUSE IN THE beautiful southwest, 2181 Cambridge st., near Hobart; strictly modern, practically new, great bargain, $4800. 14

FOR SALE—LARGE NEW 6-ROOM HOUSE, now building; buy now and select your finish and fixtures. OWNER, 125 W. Marshall st. Phone South 1209. 15

FOR SALE—
Houses.

FOR SALE—

GENUINE VALUES IN ATTRACTIVE HOMES.

Some people consider attractive residence property and investment property as wholly separate. If you buy any one of the properties listed below, you are certain to get both of these features—a desirable residence and a substantial investment. We do not ask you to take our word that these are each and every one a genuine, below-market value. Investigate and take YOUR OWN WORD for it.

MODERN BUNGALOW.
$5 $3850 $5
$5 $3850 $5
Entirely new and beautifully located on lot 50x132 feet. Looks up one of the finest 80-foot streets in the southwest. Large living-room; three bedrooms; hardwood floors; worth $4250.

SIX-ROOM COTTAGE.
$5 $3900 $5
$5 $3900 $5
Northwest corner, lot 50x130 feet, just completed. Six rooms; large living-room and dining-room; dark finish; beamed ceiling; paneled walls. Three bedrooms, bathroom and kitchen; auto barn. A low valuation of this property is $4200. Terms if desired.

MODERN EIGHT-ROOM HOME.
$5 $3800 $5
Hall, reception-room, beamed ceiling, paneled walls; oak floors; bookcases; golden and weathered oak finish; mantel; furnace; pantry; closets. Large porches. Substantially constructed.

IDEAL SEVEN-ROOM COTTAGE.
$5 $4250 $5
$5 $4250 $5
Location in southwest. Quarter-sawed oak floors; built-in sideboard; large windows; bookcases; cozy corner. Every detail to make a home complete. Kitchen has built-in buffet all around; screen porch

Classified Liners.

FOR SALE— Houses.

FOR SALE—
We will furnish the entire cost of your home or build for cash; plans and specifications furnished free.

You make a mistake if you do not take advantage of our installment offer.

The interest decreases as your monthly payments are made.

If you know how you want your house planned we will get out a plan to suit you free of charge.
E. S. WILLIAMSON & CO.,
Designers and Builders,
239 Grant Bldg. 12

FOR SALE—BOYLE HEIGHTS.
7-ROOM HANDSOME HOME.
7-ROOM HANDSOME HOME.
LOOK AT MY PLACE,
3712 E. SECOND.
Positively is the most beautiful home in Boyle Heights; will sell $1000 under value. BROWN & REYNOLDS LAND CO., 134½ S. Spring.
Home 7313, Broadway 5283. 13

FOR SALE—$200 CASH, $600 CASH.
9-ROOM NEARLY NEW HOUSE.
BURLINGTON AVE.
BURLINGTON AVE.
BURLINGTON AVE.
Handsome 2-story modern house, lawn, flowers and fruit trees, car line ½ block. BROWN & REYNOLDS LAND CO., 134½ S. Spring.
Home 7313, Broadway 5283. 13

FOR SALE—FINE 4-STORY HOME OF 7 large rooms reception hall, 14x16 feet, fine large open staircase, polished curly birch floors, large brick fireplace; beautifully built-in sideboard with French plate mirror; good furnace, with good cellar; 3 large, well lighted upstair bedrooms and large trunk room; this place was built for home. See OWNER, 3713 Normandie ave. 13

FOR SALE—HOUSES.
$2250—New, artistic, attractive, $375 cash, balance like rent; 46th st. near Main. THE McCARTHY branch office, 46th and Main (Moneta ave. car to Main and 41st.). If this one does not suit we will build one to suit on any second lot in THE M'CARTHY COMPANY'S GREATER LOS ANGELES TRACT, or ADDITION NO. 1 TO GREATER LOS ANGELES TRACT.

FOR SALE—WE CAN DELIVER FOR LIMITED time fine corner, 150 feet on Hooper by 150-foot alley by 70 on cross street, contains 6 large rooms modern cottage; also 5-room cottage; an especial bargain at $4200; terms.
CHAS. F. PATTERSON & CO.,
415 Union Trust (Braly) Bldg.
Main 2000, Home 4287.

FOR SALE—NEW MODERN 5-ROOM COTTAGE, hardwood floors, fireplace, buffet, Pantasote and white enamel finish, shades, cement walks, lawn seeded, rear yard fenced, shed, etc., No. 2221 W. 20th, Jefferson ave. car; price $2900; easy terms.
R. W. RICHARDSON,
415 Union Trust Bldg.
Main 2000, Home 4287.

FOR SALE—BUY THIS; INCOME 12½ PER cent, present value, will double in one year. 5-room cottage, 2634 city water and sink in house, cesspool, room for three more houses on lot; permanently rented middle aged couple, no children; a snap at $1150; two blocks from 3 car line, six blocks from beach, NEW YORK REALTY CO., 29 Ocean Front, Ocean Park.

FOR SALE—
$250 cash, balance $20 per month; a modern 5-room cottage, porcelain bath, toilet and pantry and sink; china closet, pressed brick fireplace, mantel; lawn and flowers, etc.; a little beauty; price $1250. Take Slauson Juncture car going south on Main st. Get off at 51st; walk one-half block east. 1737 E. 21ST, owner. 13

FOR SALE—$175 CASH, BALANCE $18 PER month, a ½-acre chicken ranch on Colegrove car line, convenient 5-room cottage, fenced, street work done and paid for, best of water and only 45 min. car fare; price $900. LOS ANGELES INVESTMENT AND TRUST CO., 237 S. Hill. Main 2240, Home 4316. 14

FOR SALE—MODERN 6-ROOM COTTAGE on 20th near Central, lot 44x146, a decidedly choice-in opportunity for a home and for sure increase in value; price $2500, $500 to $500 cash, balance $25 per month. CHAS. F. PATTERSON & CO., 415 Union Trust (Braly) Bldg. Home 4287, Main 2000. R. W. RICHARDSON. 12

FOR SALE—
Beautiful six-room cottage, Pico Heights, oak floors, Flemish oak interior; bedrooms white enamel; fine mantel; built-in buffet; chain fixtures; novel and up-to-date; $400 cash, balance to suit.
BALMER & SON,
12 223 Mason Bldg., 4th and Bdway.

FOR SALE—$150.
Buys a Walker cottage, just the house you want this summer for beach, country or mountains. The most healthy and complete cottage ever built. Has upper and lower floors, 4 closet, 2 beds and room for more; will accommodate 4 to 8 persons. See one near 429 W. 6TH. 17

FOR SALE—6-ROOM MODERN, ALMOST new house, 25th near Grand, lot 40x150, a splendid home, close in, at low price, where property is advancing rapidly in value, $6500, one-half cash. CHAS. F. PATTERSON & CO., 415 Union Trust (Braly) Bldg. Main 2000, Home 4287. R. W. RICHARDSON. 12

FOR SALE—$WELL, HIGH-CLASS RESIDence, near Westlake Park, on Westlake ave., really cheap at $6500; lot 50x171; sacrifice this beautiful residence, $7000; also new 5-room all modern cottage on good lot for $2400; cash or few hundred down, balance as rent. See PHOENIX, 202 Grant Bldg.

FOR SALE—JUST $900 CASH AND $20 PER month will buy a new 6-room cottage with oak floors, on W. 27th st., large lot, W. Adams car. This is an excellent property and price price only $2400, should bring prompt buyer. M'QUIGG INVESTMENT CO., 210-11 Citizens' Nat. Bank Bldg. Home Ex. 64. 12

FOR SALE—
See us for houses, cottages and bungalows, north and southwest; 4, 5 and 6 rooms, well built and in best residence districts. Cash or time payments. See us.
BALMER & SON,
13 223 Mason Bldg., 4th and Bdway.

FOR SALE— $2400.
Furnished; piano; $200 down.
Nice 5-room cottage.
J. E. BROWN, JR. & CO., 314 Johnson Bldg. 12

FOR SALE—BY THE OWNER.
5-room cottage, W. 24th st., near Magnolia ave., finished floors, cabinet, pass pantry, combination fixtures, a nice home on easy terms, only $2100. See E. G. SHRYACK, 2304 Union ave. Phone West 539.

FOR SALE—5-ROOM HOUSE WITH FURNIture, water in kitchen two clothes closets, cupboard, cellar; cow and calf, chicken sheds, and chickens; a snap, reason, going East; give me an offer; $475, $125 cash, balance $10 per month. 140 RIVERA ST., Boyle Heights, near Evergreen Cemetery. 12

FOR SALE—WE WILL BUILD YOU A MODern cottage, five nice rooms, closets, pantry, porcelain bath, toilet and sink, electric fixtures complete; price $675; payable $10 monthly. LOS ANGELES INVESTMENT AND TRUST CO., 237 S. Hill st. Paid-up capital and surplus, $500,000.

FOR SALE—
6-ROOM COTTAGE.
Near 48th and Main, owner must sell at once, $900 cash gets the bargain. See it, you'll like it. W. B. CLARK, 2304 Union ave. Phone West 539.

FOR SALE—4 NEW 4-ROOM MODERN COTtages bath, gas and electricity, beautifully tinted; high, healthy location. Fine view; on Pasadena car, block north of 1st st., on hill. Small payment down, balance easy monthly payments. See W. S. COLLINS, owner, 704 T. L. Johnson Bldg.

FOR SALE—$1850, NEW MODERN BUNGAlow 4 rooms and 40-foot lot with large walnut trees, street graded, oiled, cement sidewalks, curb, on 55th st., ½ block west of Figueroa; take Moneta or Gardena car; see T. WIESENDANGER, 312 Merchants' Trust Bldg. 30

FOR SALE—OWNER MUST SELL HIS new 4-room strictly modern bungalow, south front, artistic, finely finished, at $2300; it is the best bargain in the Southwest. Come or easy low price for cash. Come and see it. 3125 West 20th. West Jefferson Traction line car to Durango st. 14

FOR SALE—$2800, BARGAIN.
COTTAGE 5 ROOMS AND LOT.
Oak floors, modern, bath, cement cellar; hot water tank; electricity and gas; $1200 cash, $1200 mortgage; no agents. No. 1730 NEW HAMPSHIRE. Inquire on premises.

FOR SALE—
$2600—Five-room bungalow, modern, tinted, carved ceilings, gas, electricity, walks, fence; easy payments; 7 minutes from Third and Spring. OWNER, 637 Citizens' National Bank Bldg. 16

FOR SALE—$900 FOR A BUNGALOW AND 1 acre of fine land, ½ mile from electric; new line to be built within 2 blocks; $450 cash, or $400 on terms, or $50 discount for all cash; must sell at once. WESTLAKE REALTY CO., 2202 W. Seventh st. 12

FOR SALE — NEW 4-ROOM COTTAGE, close to car line, at Watts; can be bought on weekly or monthly payments, same as rent. Save 5c; 15 minutes to Sixth and Main sts. PRUDENTIAL IMPROVEMENT CO., 108 W. Sixth st., ground floor.

FOR SALE—4-ROOM COTTAGE, MODERN and good location, $150 cash, balance $15 per month, interest and taxes paid. Another 5-room cottage, strictly up to date, $250 down and $25 per month. GREENLAW & COLLEY, 122 S. Broadway. 15

FOR SALE—5-ROOM CALIFORNIA HOUSE to move. 719 EAST 23RD. 14

FOR SALE— Houses.

FOR SALE—IF LOOKING FOR AN 8 OR 9-room house, close in, and modern in every particular, good barn, etc., you will find a bargain at 1250 Bond st. I am going to a higher altitude and am going to sell. M. W. ATWOOD, 612 Grant Bldg. 14

FOR SALE—$12,000, GREATEST BARGAIN in Los Angeles, 8 family apartment flats, new and modern, easy walking distance to business center, high, healthy location, private baths. Address or call W. H. JACKSON, 302 Trust Bldg. 13

FOR SALE—4-ROOM BUNGALOW ON DONsalle ave., in Figueroa-Slauson tract, at $950. See owners, BURKE BROS., 458 S. Spring. 13

FOR SALE—WE HAVE A COTTAGE ON 47th and one on 50th, east of Main, that are real bargains. BOSSERMAN, 4200 S. Park ave. 15

FOR SALE—VERY CHEAP, 2 COTTAGES, 5 and 6 rooms. 1308 W. 29th and 733 W. 39th. OWNER, 1221 W. 28th. 12

FOR SALE—NEW STRICTLY MODERN 2-story 7-room home, $1900, balance monthly. 729 W. 47TH. Home 22712. 12

FOR SALE — 4-ROOM COTTAGE, NEW, street work in; $1400; terms. CONAWAY, 123 S. Broadway. 14

FOR SALE—6-ROOM COTTAGE IN GOOD location; will sell on easy terms. PHONES 21047; WEST 588. 12

FOR SALE—FOR ONE WEEK, HOUSE and corner lot, Euclid Heights, 3066 EAGLE ST. 15

FOR SALE— City Lots and Lands.

FOR SALE—
A CHOICE LOT.
$1750—On Wilton Place between Washington and 16th, the most beautiful location on the high ground; this is a snap.
"IT PAYS TO SEE US."
EDWARDS & WINTERS CO.,
329 S. Hill st. Main 2907, Home Ex. 767. 12

FOR SALE — 1-8 INTEREST IN FIRST-class subdivision now on the market; I offered 1-4, but have sold 1-8, who wants the other 1-8, no more for sale, get in on ground floor and I will make you some money, it will only cost you $3750 cash. Phone EX. 779. 12

FOR SALE
IN LOVELY GLENDALE.
$16,000—2 acres near business center, just right for subdivision. If you want a small tract you can't beat this; it is gilt-edge.
J. J. PHELPS, 718 H. W. Hellman Bldg. Home 7316, Main 1644. 12

FOR SALE—$650 WILL BUY, IF SNAPPED up at once, a choice lot on Flint st. near Arlington; at least $150 below the market, easy terms.
"IT PAYS TO SEE US."
EDWARDS & WINTERS CO.,
329 S. Hill st. Main 2907, Home Ex. 767. 12

FOR SALE—
KING ST., PICO HGTS.
$1250.
For a real snap see this. HOLT & MUNTON, Estate Agency, 204 Mercantile Place. Home 1134. 13

FOR SALE—CHEAPEST LOTS BETWEEN city and Hollywood. See ANDY GRAHAM, 749 Bonnie Brae st. Ask for East Hollywood Cottage tract; 5c fare; $250 to $350 for choice lots, easy payments.

E. G. ROBINSON, 502 Bryson Blk. 16

FOR SALE—FLINT AVE. LOT 8, BLOCK 5, W. Adams and Jefferson street tract, between Cimarron and Arlington, 50x118.9, price only $750 cash, no commission.
N.E. corner Arlington and 29th, $650 net, cash; must sell from $150 to $250 below market value. DUFFIE, 1482 Market st., San Francisco, Cal. 12

FOR SALE — ECHO PARK; WE MUST have cash and will sacrifice $1000 on our lot facing the park, to get it. These lots are suitable for apartment houses. WOLCOTT & OVERTON, 3000 San Pedro st. 29057, South 2745. 12

FOR SALE—EXTRA LARGE, HIGH, SIGHTly lot, opposite Sycamore Park, high-class restrictions and rich surroundings, private walk and driveway, a snap if purchased before July 1, cash or terms. SAMUEL JACOBY & CO., 303 Pacific Electric Bldg. 16

FOR SALE—NOW LISTEN, A LOT RIGHT on car line, sidewalk, water, etc., fine trees in front and only $350; $10 per month. NATIONAL REALTY AND TRUST CO., 122 S. Broadway. Home 6421. 12

FOR SALE—A SUBDIVISION OF 37 ACRES on Long Beach electric line, ready for market; streets graded, water mains laid. Price only $900 per acre, easy terms. CHAS. S. MANN, 325 W. Fourth st. 1

FOR SALE—LOT 50x193, ON HIGH GROUND in the Wilshire district, 300 feet from boulevard; the best buy in the coming aristocratic locality; price $1750. This won't last long. Phone OWNER, West 294. 12

FOR SALE—WE HAVE ONLY TWO LOTS left on Figueroa, st. in our Figueroa-Slauson tract, $400 each; pick them up at $100 each; beautifully located; easy terms. See owners, 458 S. SPRING ST. 16

FOR SALE — LOT IN MONETA PARK tract, east front, 50x120 ft. to 15-foot alley, only $1500. Come quick if you want in Moneta Park tract; easy terms. BURKE BROS., 458 S. Spring st. 16

FOR SALE—LEVEL LOT, $50 CASH, $10 monthly; $500; 5c fare; within city limits; 1 block from car line now building; will double in less than year. PETERSON, 409 Stimson Bldg. Home 2744. 12

FOR SALE—A LOT ON CONFIDENCE ST., near Moneta ave., lot 50x142 feet, in the Zobelein tract, $300 under the market. T. L. O'BRIEN, Jefferson and Main. Phones South 2776, Home 25338. 13

FOR SALE—50x279, $250, $20 CASH, $7.50 monthly; also 50x200, two streets, $300; $15 cash, $6 monthly. Not far from East 1st street car line. See PLAISTRIDGE, 759 Wall. Phone 1442. 12

FOR SALE — HERE'S A BARGAIN; A large lot on 41st st, west of Normandie ave., with a north front, street work just finished, $75 under value for quick sale. OWNER, 1464 W. 29th st. 12

FOR SALE—ONE LOT LEFT FACING REdondo railroad, 40x120 ft.; cheapest buy in vicinity. Figueroa-Slauson sub., only $500; easy terms. BURKE BROS., 458 S. Spring st. 16

FOR SALE—$800.
FOR CHEAPEST LOT ON
WEST THIRTIETH ST.
E. L. HOPPER & SON, 404 Laughlin Bldg.

FOR SALE—I AM FORCED TO SELL 70 lots ranging in values from $700 to $2500 at from $250 to $1200 under market; terms cash. Address owner, P. box 185, TIMES OFFICE. 12

FOR SALE—BARGAINS IN LOTS IS MY specialty; can sell lot on Echo Park Road $100 below the market. 'Phones Main 1032, 7238. J. W. SLADE, 125 Stimson Blk. 14

FOR SALE—LOT ON CASTRO ST., FACing Second avenue, one of the best locations on Pico Heights; new $2500 building adjoining. Snap at $1250. 2755 WEST PICO. 12

FOR SALE—MUST BE SOLD TODAY, LOT No. 154, 8th lot east of South Park ave., north front; only $900. Owner, 729 S. BROADWAY. Home 5474; Main 277. 12

FOR SALE—BY OWNER, THREE OF prettiest home lots in southwest, $600; terms $100 cash and $10 and 7 per cent. interest per month. Telephone MAIN 4728. 12

FOR SALE—ONE LOT 40x130, ON SLAUson avenue west of Figueroa, north front; only $700 and easy terms. Owners, BURKE BROS., 458 S. Spring st. 16

FOR SALE—$250 EACH, FOR 2 LOTS, CLOSE to Alvarado, on Kane; SNAP; 3 days only at this price; easy terms. C. H. GEORGE & CO., 117 S. Broadway. 12

FOR SALE—FINE LOT ON DENVER AVE. in Figueroa-Slauson tract, 40x130 ft.; price $700; an easy thing; terms to suit. BURKE BROS., 458 S. Spring. 16

FOR SALE—$475 EACH, 2 LOTS, GRIDER & Hamilton's Hollywood tract, ½ block from car line, and good lots. JAMES THOMPSON, 309 W. First. 12

FOR SALE—$550, BEST BARGAIN NEAR Temple and Bertle; it's a snap; 50x146, the only one left for that price. JAS. THOMPSON, 309 W. First. 12

FOR SALE—$350 EACH, TWO LOTS ON A corner on East First; cheapest lots in the city; must have cash. JAS. THOMPSON, 309 W. First. 12

FOR SALE — $1200 HIGH AND SIGHTLY lot, on beautiful Bonsallo ave., one block from Park, lot 22, Hollenbeck Park tract. OWNER, 152 S. Sichel. 17

FOR SALE—AT A BARGAIN IF SOLD soon, choice lots on Rice ave., near Moneta ave. Address or call on OWNER, 4234½ S. Spring. 12

FOR SALE — WESTMORELAND TRACT, lot 29 for $2500, only $1200 cash. Address OWNER, P. box 187, TIMES OFFICE. 12

FOR SALE—SPECIAL BARGAIN; $800; LOT 47x150, corner Vermont ave., cement walk; terms. ROOM 15, 208½ S. Broadway. 12

FOR SALE—CHEAP LOT ON WASHINGTON near Sixth ave. DAMON, owner, 1534 Maple ave. 'Phone 25312. Main 5434. 12

FOR SALE—LOT 40x135 IN FIGUEROA tract at $250, very easy terms. BURKE BROS., 458 S. Spring st. 16

FOR SALE—TWO FINE LOTS ON E. 49TH, 50x135 each, $650. Tel. Main 2547. F. H. MARTIN, 1129 Temple. 17

FOR SALE — CORNER LOT 50x135 FT., Figueroa tract, $700, snap; terms. See owner, 458 S. SPRING. 16

FOR SALE—LOT 40x125 FEET ON S. HILL st., only $900, easy terms. BURKE BROS., 458 S. Spring. 16

FOR SALE—CORNER LOT 40x135 FEET IN Figueroa tract, at $400, Owner, 458 SOUTH SPRING. 16

FOR SALE—2 ACRES LAND ON CAR LINE, $800; $50 cash, $15 monthly. CONAWAY, 123 S. Broadway. 14

FOR SALE—LOT ON CAR, $500; $25 CASH, $15 monthly. CONAWAY, 123 S. Broadway. 14

FOR SALE— City Lots and Lands.

$500. $500.
Buys a large, level lot 50x147½ to an alley, on 46th street near Normandie ave.; improved with 5-foot cement walks, curbs, graded and oiled streets; sandy loam soil; 5-cent fare, A bargain. Easy terms.

$600. $600. $600.
For a large, level lot 50x160 to alley, in the heart of Tropico; on two car line; close to school and church; all city improvements and improved with 30 full-grown fruit trees; terms if desired. Snap.

$350. $350.
Large, level lots, 50x186 to an alley for $350 and up, in our beautiful Olivito Heights tract, fronting on Vermont, Budlong, Normandie, 65th, Ida, and Rosamond aves.; in the growing Southwest; two electric lines; city improvements; the best of water piped to the rear of every lot; rich loam soil; ornamental, shade and fruit trees. Only a few lots left. Buy now. Easy terms.

$450. $450. $450.
A large lot 50x155, in the Northwest; beautiful view of mountains; the purest water; near car line; 5-cent fare. Part cash, balance to suit.

GEORGE C. PECKHAM & CO.,
1204-5-6 Union Trust Building.
Cor. Fourth and Spring Sts.
Home 5213. Main 1221. 12

FOR SALE—
THE OPENING DAYS
AT WOODCREST
WILL BE SATURDAY AND SUNDAY,
JUNE 16 and 17.
BUT YOU NEED NOT WAIT.
MAKE YOUR RESERVATIONS NOW AND SECURE FIRST CHOICE.
Woodcrest is the newest tract in the southwest. It has wide cement walks and curbs, oiled and graded streets, shade trees and every modern advantage.

TWO CAR LINES.
The Redondo, via Gardena and the San Pedro Interurban. The largest lots ever offered anywhere for the money.

40x200 FEET.
THINK OF THAT!
$500 AND UP.
EASY TERMS. EASY TERMS.
Remember that you don't have to wait for the opening days. The plat is here.
Come in and pick out your lot or get transportation and see Woodcrest before it is too late. Take the Redondo-Gardena car and get off at the tract.

EMIL FIRTH, (OWNER)
411-417 LAUGHLIN BLDG.
315 SOUTH BROADWAY.
HOME 3105. MAIN 2543.
"You're safe at Firth's." 16

FOR SALE—
AN ACRE MEANS 4 LOTS.
THAT'S A GOOD BUNCH FOR $600.
DON'T YOU THINK?
THE VALUE IS IN THE LAND.
GET ALL YOU CAN AND HOLD IT.
I have platted this tract in acre lots and put in modern improvements. The tract is in Hyde Park on Florence avenue, near stores, schools and churches, in line with the growth of the city toward the ocean, near the St. Vincent College site, on a good car line, with excellent transportation facilities, and the land is high and level.
The water is piped to every lot in liberal quantities for both domestic and irrigating purposes. The soil is fine berry or vegetable land.
The scenic charms of the situation are unbounded.
WHOLESALE PRICE
ON RETAIL SALES.
$600 $600
ON EASY TERMS.
Don't wait if you want one. Time is slipping away and so are your chances. Come in now. I will make easy terms.
EMIL FIRTH, (OWNER)
411-417 LAUGHLIN BLDG.
315 SOUTH BROADWAY.
HOME 3105. MAIN 2543.
"You're safe at Firth's." 16

FOR SALE—
$325.
$325.
$325
100x169. LARGE LOTS. 50x169.
$325 AND UP.
ON EASY TERMS.
ATHEN HEIGHTS. ATHEN HEIGHTS.
The cream of the new subdivisions in the southwest. Right in among all the high-class tracts, but possessing a situation unequalled for its landscape beauty. Highly improved. Wide streets, graded and oiled, wide cement walks and curbs; shade and ornamental trees; a substantial water system. Athen Heights is in the midst of pleasant surroundings and must always remain a most select and desirable residence district. As an investment, a lot in Athen Heights will prove a big money-maker.
YOU CAN'T AFFORD TO MISS IT.
Take the Redondo Electric car at Second and Spring and get off at Delta Avenue.
Come in for free tickets.
EMIL FIRTH, (OWNER)
411-417 LAUGHLIN BLDG.
315 SOUTH BROADWAY.
HOME 3105. MAIN 2543.
"You're safe at Firth's." 16

FOR SALE—LAWNDALE,
ON REDONDO ELECTRIC LINE.
FINE LOTS,
$75 AND UP.
$1 DOWN $1 A WEEK.
FREE TRANSPORTATION.
AT OUR OFFICE.
E. L. HOPPER & SON, 404 Laughlin Bldg. 16

FOR SALE—FOR SALE—FOR SALE—
Bargain—75x150 feet on Wilshire; $25 per foot under market value.

Bargain—West Ninth; lot 150 ft. front by 100 deep. Best buy in city for quick returns.

Gilt edge proposition on First near Main. New three-story brick building, $75,000; pays 8 per cent. net on investment.

We have tracts of virgin timber from ten to one hundred thousand acres.

If you wish to buy, sell or rent, see BROWN-STEWART & CO.,
Delta Building,
458 S. Spring. 12

FOR SALE— City Lots and Lands.

FOR SALE—

Choice lots cheap in the

I. N. VAN NUYS TRACT.
I. N. VAN NUYS TRACT.

STRICTLY HIGH CLASS PROPERTY.

LOCATED IN WESTLAKE SECTION.
LOCATED IN WESTLAKE SECTION.

REACHED BY 2 CAR LINES.

15 MINUTES' RIDE FROM HEART OF CITY.

JUST THE TRACT FOR
"ARTISTIC BUNGALOWS."

And the only tract except the Upper Rampart Heights in Westlake section upon which you are permitted to build bungalows.

$425 AND UP,
$25 CASH, $10 PER MONTH.

Including all street work and cement walks and curbs.

Take Brooklyn-avenue car north on Main, north of Fifth st. to branch office at Evergreen avenue.
STONE & BLADES,
116 Henne Bldg.,
132 W. Third St.
16

FOR SALE—
$500. $500. $500.
Buys a large, level lot 50x147½ to an alley, on 46th street near Normandie ave.; improved with 5-foot cement walks, curbs, graded and oiled streets; sandy loam soil; 5-cent fare, A bargain. Easy terms.

$600. $600. $600.
For a large, level lot 50x160 to alley, in the heart of Tropico; on two car line; close to school and church; all city improvements and improved with 30 full-grown fruit trees; terms if desired. Snap.

$350. $350.
Large, level lots, 50x186 to an alley for $350 and up, in our beautiful Olivito Heights tract, fronting on Vermont, Budlong, Normandie, 65th, Ida, and Rosamond aves.; in the growing Southwest; two electric lines; city improvements; the best of water piped to the rear of every lot; rich loam soil; ornamental, shade and fruit trees. Only a few lots left. Buy now. Easy terms.

$450. $450. $450.
A large lot 50x155, in the Northwest; beautiful view of mountains; the purest water; near car line; 5-cent fare. Part cash, balance to suit.

GEORGE C. PECKHAM & CO.,
1204-5-6 Union Trust Building.
Cor. Fourth and Spring Sts.
Home 5213. Main 1221. 12

FOR SALE—
THE OPENING DAYS
AT WOODCREST
WILL BE SATURDAY AND SUNDAY,
JUNE 16 and 17.
BUT YOU NEED NOT WAIT.
MAKE YOUR RESERVATIONS NOW AND SECURE FIRST CHOICE.
Woodcrest is the newest tract in the southwest. It has wide cement walks and curbs, oiled and graded streets, shade trees and every modern advantage.

TWO CAR LINES.
The Redondo, via Gardena and the San Pedro Interurban. The largest lots ever offered anywhere for the money.

40x200 FEET.
THINK OF THAT!
$500 AND UP.
EASY TERMS. EASY TERMS.
Remember that you don't have to wait for the opening days. The plat is here.
Come in and pick out your lot or get transportation and see Woodcrest before it is too late. Take the Redondo-Gardena car and get off at the tract.

EMIL FIRTH, (OWNER)
411-417 LAUGHLIN BLDG.
315 SOUTH BROADWAY.
HOME 3105. MAIN 2543.
"You're safe at Firth's." 16

FOR SALE—LAWNDALE,
ON REDONDO ELECTRIC LINE.
FINE LOTS,
$75 AND UP.
$1 DOWN $1 A WEEK.
FREE TRANSPORTATION.
AT OUR OFFICE.
E. L. HOPPER & SON, 404 Laughlin Bldg. 16

FOR SALE—FOR SALE—FOR SALE—
Bargain—75x150 feet on Wilshire; $25 per foot under market value.

Bargain—West Ninth; lot 150 ft. front by 100 deep. Best buy in city for quick returns.

Gilt edge proposition on First near Main. New three-story brick building, $75,000; pays 8 per cent. net on investment.

We have tracts of virgin timber from ten to one hundred thousand acres.

If you wish to buy, sell or rent, see BROWN-STEWART & CO.,
Delta Building,
458 S. Spring. 12

FOR SALE— City Lots and Lands.

FOR SALE—

Choice lots cheap in the

I. N. VAN NUYS TRACT.
I. N. VAN NUYS TRACT.

STRICTLY HIGH CLASS PROPERTY.

LOCATED IN WESTLAKE SECTION.
LOCATED IN WESTLAKE SECTION.

REACHED BY 2 CAR LINES.

15 MINUTES' RIDE FROM HEART OF CITY.

JUST THE TRACT FOR
"ARTISTIC BUNGALOWS."

And the only tract except the Upper Rampart Heights in Westlake section upon which you are permitted to build bungalows.

50 FT. LOTS—$1250.
50 FT. LOTS—$1350.

For further information call up agent at Branch Office on Tract, Home Phone 1300, or our Main Office, Home Exchange 1467; Sunset Main 1467. Automobile ready to take you out anytime, or take Bimini Bath car and get off at Reno st.

NO TROUBLE TO SHOW PROPERTY.

MINES & FARISH,
215 S. HILL ST.

FOR SALE—
$675—Brighton ave. near 46th, 50x128.
$750—Normandie near 46th, 50x140.
$750—39th near Figueroa, 40x156.
$975—32rd near Maple ave., 40x125.
$1000—35th near Maple ave., 40x125.
$1100—Woodlawn ave., east front, 50x135 to alley.
$1250—Confidence st., Zobelein tract, 50x150.
$1450—Olive st., Zobelein tract, 50x150.
$1500—R. R. lot, 35th near Main.
$1600—Main st. near 40th, 50x140 to alley.
$1600—Jefferson near San Pedro, double frontage.
$2100—Corner 29th and Woodlawn, 40x135 to alley.
$2500—North of Jefferson between Figueroa and Grand, 50x187.
$2600—Corner Main and 39th, 40x160 to alley.
$2900—Corner Moneta and 50th, 56x140.
T. L. O'BRIEN,
Jefferson and Main.
South 2776. Home 25338. 13

FOR SALE—
VACANT LOTS.
$1000—Thorpe st. nr. Figueroa, 40x135.
$1000—W. 27th st. nr. Cimarron, 50x150.
$1300—Olive st. nr. 40th, 50x150.
$1400—Hill st. nr. 40th, 50x140.
$1500—Main st. nr. 40th, 50x140.
$1500—Romeo st. nr. Adams, 50x140.
$1600—Francis ave. nr. Vermont, 50x135.
$1800—W. Eighth nr. Hoover, 50x150.
$2000—Lenox st., fronting east, 97x60.
$2500—W. 11th st. Park View, 50x125.
$2400—Magnolia ave. nr. 30th, 60x142.
$2700—Western ave. nr. Dorchester, 74x125.
$4500—Cor. Cambridge and Oxford, 94x125.
$7500—Adams st. nr. Vermont, 150x170.
Inquire for particulars and terms.
O. H. SMITH,
12 Cor. Fourth and Broadway. 212 Johnson Bldg.

FOR SALE—
HUNTINGTON COURT.
HUNTINGTON COURT.
HUNTINGTON COURT.
This beautiful plat has well been called the gem of Huntington Park. With its large lots at $500 to $600, on easy terms, plank sidewalk, court, fruit and shade trees, 5c car fare, etc., it is no wonder that eight beautiful new homes have been begun within six weeks. Houses built to order on monthly payments. Free transportation to inspect the property.
HUNTINGTON COURT.
HUNTINGTON COURT.
HUNTINGTON COURT.
D. B. LYONS,
Phones Home 5533. 209 Mercantile Place.
Main 1727.

FOR SALE—
$1250—Corner Sunset blvd. and Center, 60x150 feet, Sunset is 100 feet wide, cement walks, 6 feet wide, curbs, graded, oiled.
$950—51x150, Sunset blvd. near Center.
$575—57th near Figueroa, 40x125.
$1850—40x120, Lenox ave. near Washington.
$650—50x150, Alhambra, Hidalgo ave.
$1200—75x150, Mignonette near Beaudry ave., fine, central location.
$1850—New bungalow, 4 rooms, 58th near Figueroa.
$750—Corner 40th and Compton ave., 46x93.
$650—46 feet Compton ave. near 29th.
T. WIESENDANGER, 312 Merchants' Trust Bldg. 20

FOR SALE—
$1400—50-foot lot, Vermont and Hoover and 7th and Figueroa ave.
$1400—40-ft. lot north of Francis ave., near Hoover.
$2750—60-foot lot bet. Wilshire and 7th, near Vermont.
$1000—115 ft. corner near 7th and Vermont.
$1000—60 ft. near 7th and Berendo, east front.
$2000—50 ft. near 7th and Catalina.
$2100—50 ft. near 8th and Berendo; east front.
We are sole agents for 65 choice lots in Wilshire Blvd. Heights, between Wilshire and 9th and Vermont and Catalina streets.
Lots of money to loan on real estate.
LEE A. McCONNELL & CO.,
12 Est. 1898. Room 1, 146 S. Broadway.

FOR SALE—"WE SELL THE HILLS."
Less than two miles from the Courthouse, in Los Angeles, occupying the crest of a beautiful hill, which is reached by a comparatively easy grade, adjoining a highly-improved portion of Elysian Park, overlooking almost the entire city of Los Angeles, with fine views of ocean, mountains and intervening country, we have a six-acre tract which we believe to be in many respects the finest close-in acreage in the city. As a site for a palatial home, a grand family tourist hotel, or for any institution where large grounds are desirable, there is no tract of equal size in the city that will compare with this. Price is reasonable and terms easy. Shall be pleased to show the property at any time. Call on the RANNELLS LAND CO., 127 North Main st. Phones, Home 7781, Sunset Main 2354.

FOR SALE—
THE BIGGEST BARGAIN.
$300.
LARGE, LEVEL LOT 50x150 ON HOOVER ST. ALL STREET IMPROVEMENTS COMPLETED, FOR ONLY $300. EASY TERMS.
EMIL FIRTH, (OWNER)
411-417 LAUGHLIN BLDG.
315 SOUTH BROADWAY.
HOME 3105. MAIN 2543.
"You're safe at Firth's." 16

FOR SALE—
Hobart blvd., east front, near 16th, lot adjoining held at $3000, my price is $1950.
Adams Place, near West Adams st., the highest lot in this vicinity, west front, only $1850.
Manhattan Place, near Washington, west front, easy terms, and price is $1475. This is the biggest bargain in this vicinity.
To have others. Phone Mr. FOOTE, Main 5000, in mornings, or address F, box 28, TIMES OFFICE.

FOR SALE—
$1950—100x150, to alley, on 21st st., on the high ground.
$1750 each, two east-front lots on 4th ave., near 25th.
$1900—North front, on 23rd st., Kinney Heights, near Arlington.
$2400—75x130, cor. Third ave. and 25th st.
If looking for a choice lot anywhere on the high ground you will find the bargains at my office, end of W. Adams car line.
EVA M. NOURSE. Phone 21699.

FOR SALE—
If you want a good lot for $350, $50 down, $10 a month, water piped to every lot, see the Connell tract, Sunset blvd., on Benefit st., 2 blocks east of Hoover st., 5c fare, 8-minute service; 30 minutes from First and Spring sts. They are selling rapidly.
W. A. JOHNSON & CO.,
14 109 S. Broadway.

FOR SALE—
CITY LOTS AND LANDS.
Do you know that for $1200 you can still buy a fine building lot, 25x120, short distance from First and Figueroa sts.; streets improved, beautiful location; walking distance; no car fare. Plenty large for good house and roomy yard. These lots will become very valuable. Buy one now.
T. WIESENDANGER,
312 Merchants Trust Co. Bldg.

FOR SALE—ONLY $650.
Fine residence lot in the growing southwest, between beautiful Figueroa blvd. and Vermont ave., with all city improvements in and paid for; south front; near three electric car lines; a snap.
F. E. WOODLEY & CO.,
530-31 H. W. Hellman Bldg.
Home 5432, Main 4969. 12

FOR SALE—WE SELL THE HILLS.
Got anything in the northwest part of the city that you want to sell REAL BAD?
If so, see the Rannells Land Co. We are in the market for anything on or near Sunset boulevard. Can find the cash if price is right. RANNELLS LAND CO., main office 127 N. Main st. Branch office, unset blvd. and Alvarado st. 'Phones Home 7781, Sunset Main 6797.

FOR SALE—
A VERY FINE CORNER IN THE BEST PART OF WASHINGTON ST.; PRESENT INCOME $840; CAN BE LARGELY INCREASED AT SMALL EXPENDITURE.
$17,000.
12 G. C. EDWARDS, 230 W. First.

FOR SALE—
WINSTON STREET.
$15,500. $15,500.
Right in the heart of town near San Pedro st., 50x150. Income about $400 month. Better see us at once. HOLT & MUNTON ESTATE AGENCY, Exclusive Agents, 204 Mercantile Place.

FOR SALE—ONE OF THE BEST WAREhouse locations in the city, north of Seventh st., near Alameda, 175x150, switch in rear; a real price and terms if sold this week; also another location near same, 50x150, switch in rear; terms to suit purchaser. BUTLER-WELSH INVESTMENT CO., 428 Wilcox Bldg. 12

FOR SALE—
A VERY FINE CORNER IN THE BEST PART OF WASHINGTON ST.; PRESENT INCOME $840; CAN BE LARGELY INCREASED AT SMALL EXPENDITURE.
$17,000.
12 G. C. EDWARDS, 230 W. FIRST.

FOR SALE—
WINSTON STREET.
$15,500. $15,500.
Right in the heart of town near San Pedro st., 50x150. Income about $400 month. Better see us at once. HOLT & MUNTON ESTATE AGENCY, Exclusive Agents, 204 Mercantile Place.

FOR SALE—ONE OF THE BEST WAREhouse locations in the city, north of Seventh st., near Alameda, 175x150, switch in rear; a real price and terms if sold this week; also another location near same, 50x150, switch in rear; terms to suit purchaser. BUTLER-WELSH INVESTMENT CO., 428 Wilcox Bldg. 12

FOR SALE—
CAST YOUR EYES OVER THESE.
THEN DO A LITTLE FIGURING.
YOU WILL FIND THEY'RE GOOD.
50x150

FOR SALE— Suburban Property.

GLENDALE.

FOR SALE—

GLENDALE

VALLEY VIEW

TRACT.

You will be surprised what an elegant lot you can buy for as little as $225, and pay for it only $10 a month. No accumulation of interest to make up every ninety days.

That interests you? Come in and let us take you out to see for yourself. It won't cost one cent to investigate. We'll put our time against yours and pay all expenses.

ONLY

15 MINUTES

FROM TOWN

in the handsomest Pullman Palace coaches on any electric line, is the time from our tract to Third-st. tunnel. Fare, by book, only 7½ cents. Cars every 20 minutes. First car leaves Glendale 5:35 a.m. Last car leaves Los Angeles, 11:45 p.m.

THERE

ARE

FACTS.

You can buy a better lot in Glendale Valley View tract for $225 than in any other tract in this entire country, and on easier terms. If you want a higher-priced lot we have them. The lots are no better, but they are nearer the car line, and cement curbs and walks are laid. $600 buys the best inside lot on the tract.

Every lot has graded and oiled streets, purest mountain water piped under pressure, electric light poles up, finest mountain and valley scenery, 600 feet elevation, high above fogs, practically frostless, no mud, no malaria, no alkali, no cheap houses or undesirable neighbors.

SPLENDID

SCHOOL

FACILITIES.

One of the best high schools within 700 feet of our tracts, and first-class grammar school close by. Public libraries at Glendale and Tropico.

We want to emphasize the fact that there is no finer location for a home than in Glendale Valley View tract. Every condition obtains that goes to make home attractive

YOU OWE IT

TO

YOUR FAMILY

if you have one, and to yourself, if you haven't, to carefully investigate this property. It will prove a money-maker from every standpoint. As a speculative investment a lot in Glendale Valley View tract will prove a winner. For a home it is perfection.

ERKENBRECHER SYNDICATE, LTD.,

OWNER'S AGENTS,

128 W. SIXTH ST.,

"WHERE THE CARS START."

J. S. SIMMONS, REPRESENTATIVE AT TRACT. 12

FOR SALE—BIGGEST BARGAIN AT GLENDALE, 5½ acres covered with fine fruit, near car line; fine soil; only $5000. EXCHANGE R. E. CO., 332 Pay Bldg. 12

HOLLYWOOD.

FOR SALE— IN —HOLLYWOOD—HOLLYWOOD— —HOLLYWOOD—HOLLYWOOD— —THE— QUEEN CITY OF THE CAHUENGA VALLEY.

CHOICE LOTS, RANGING IN SIZE FROM ... FT. TO 170x300 FT.

"DIRT CHEAP" —IN— —THE— FERRY TRACT.

An ideal place for a home. Among the orange, lemon and olive trees.

PRICES AND TERMS TO SUIT.

Come in and we will take you out in our automobile, only a few minutes' run, or take Hollywood car and get off at Serrano Ave. and see owner on tract.

MINES & FARISH, Agents, 235 S. Hill st., Los Angeles.

FOR SALE— HOLLYWOOD. HOLLYWOOD.

—Lots 44x140, northwest of Hotel Hollywood, the largest frontage of any lot in Hollywood for the price.

$60 per front foot business frontage including a corner on Prospect ave., car line, between Paul de Longpre's and Hotel Hollywood; this must be bought as a whole, 165x320 to a 20-foot alley; this is the best investment in Hollywood; terms.

J. F. GRASS & CO.,

Home phone 23, Hollywood.

Grass Bldg., Palms and Prospect ave.

FOR SALE—ONE OF NICEST HOUSES IN East Hollywood; 7 rooms; never been occupied; price $4500. C. P. DANDY, 336 Mason Building. 16

FOR SALE—10 PER CENT. NET INCOME. Pressed brick business building, OWNER, room 1, Vanscyke Bldg., Hollywood. 16

FOR SALE—AT YOUR OWN PRICE. HOLLYWOOD'S HANDSOMEST HOME. OWNER, room 1, Vanscyke Bldg., Hollywood. 16

ALTADENA.

FOR SALE— FOR SUBDIVISION. $250. $250. $250. $300 only PER ACRE for 80 ACRES. 80 ACRES. 80 ACRES AT ALTADENA. WATER TO BURN. Location and view unsurpassed. H. W. BARTELS, sole agent, with O. A. VICKREY & CO., 326 S. Hill street.

EAGLE ROCK.

FOR SALE—I HAVE SOME VERY ATTRACtive pieces of from one to thirty acres in the choicest residence section of Eagle Rock on car line; I make a specialty of large villa site sites and park lots in Altos tract; for delightfulness of climate and beauty of location these places are unsurpassed. Call at my office, 517 Merchants' Trust Bldg., and be shown Eagle Rock property.

J. A. GATES,

Telephones—Main 846. Home 2353—Office. Alta 2146. Home Glendale 543—Residence.

TROPICO.

FOR SALE—AT TROPICO. 9 ACRES—PRICE $900.

Plenty of water, 20 shares stock; also pumping plant. Property beautifully located and worth $1200 per acre; terms only $1000 cash, balance easy.

Also three acres with new, modern house, $5500. All in strawberries.

W. W. THAYER & CO., Phone 6267. 411 O. T. Johnson Bldg.

ALHAMBRA.

FOR SALE — 100x128 FEET, WIEBENDANger's Alhambra Park tract, Main st. frontage, $1800 cash; also 50 feet business frontage Garfield ave., 173 feet from center, $2500 cash. Owner TIER, 142 S. Broadway, room 116. 12

FOR SALE— Lemon and Orange Groves.

FOR SALE — INCOME ORANGE GROVE, navels, Valencias, 7 acres, income $3000. Modern Westlake home, beautifully furnished. High, sightly lot, overlooking Hollywood, Westmoreland Place. Business corner. Income farms, Middle West. Corner lot, Selby ave., St. Paul, $1000.

M'CREADY, 307 Pay Bldg. 17

FOR SALE— CHOICEST LIST OF ORANGE GROVES. We can fix you right from 2 to 50 acres. HAGERTY & BANCROFT. 'Phone 5992. 409 Citizens' Nat. Bank Bldg. 15

FOR SALE— Beach Property

FOR SALE—$2000 buys new beautiful cottage at Newport Beach; easy terms. See HYDE, with Burke-Dwyan Co., 105 S. Broadway. 17

FOR SALE— Beach Property.

FOR SALE—

Hermosa Beach—The biggest cinch in beautiful Hermosa, corner Bonnie Brae and Santa Fe avenue, 67½x130; easy terms.

Ocean Park—Westminster avenue, near Venice. The cheapest lot in the Country Club Tract. Look into this one. Phone Mr. FOOTE, Main 5000 in the morning or address F. box 38, TIMES OFFICE.

FOR SALE — 2 DESIRABLE LOTS, NEAR High School, Santa Monica, 50x150 each, offered at especially low price, easy terms, short time.

R. W. RICHARDSON, 415 Union Trust Bldg. Home 4237, Main 3059. 12

FOR SALE—$1800.

GET BUSY.

And get your order in for the Walker cottage for your beach lot. A home for 4 to 8 persons. Easily set up, easily moved. See one near 42d W. 47th. 17

FOR SALE—

OCEAN PARK.

31 1-4x168, ON OCEAN FRONT, NEAR WHITE STAR PIER, $125 PER FOOT. GOOD BUSINESS LOT; $1500 WILL HANDLE IT. GEO. PALMER, 615 PAY BLDG. 7172; M. 9272. 12

FOR SALE—CHOICE LOT, WITH IN-ROOM house, Venice Vista Tract, Venice of America. Inquire 942 E. HILL ST. 15

FOR SALE—3 BEAUTIFUL LOTS, TERMS reasonable. For information call at 814 SO. OAK ST. Phone Main 5051.

VENICE OF AMERICA.

FOR SALE—

FREE EXCURSIONS.

TO VENICE VIEW HEIGHTS TRACT.

GO DOWN TODAY AND SELECT A CHOICE LOT AT A LOW PRICE. YOU WILL WASTE YOUR TIME LOOKING FOR ANYTHING BETTER. DO YOU KNOW THAT LOTS IN THIS TRACT ARE THE CHEAPEST NEAR LOS ANGELES TODAY? POSITIVELY THE MOST SIGHTLY SUBDIVISION ON THE MARKET AT LOW PRICES. HIGHLY ELEVATED, OVERLOOKING THE VALLEY, OCEAN AND BEACHES. YOU KNOW THAT HUNTINGTON'S INVESTMENTS AND MOVEMENTS IN THIS DISTRICT HAVE ATTRACTED THE ATTENTION OF THE SHREWD INVESTORS. YOU KNOW WHAT THIS MEANS. THE VENICE VIEW HEIGHTS TRACT IS LOCATED ON THE VENICE ELECTRIC SHORT LINE RAILWAY. BUY RIGHT IN LINE OF THESE IMPROVEMENTS, EVERY LOT (NOTE SIZE) 50x150 FEET TO ALLEY. PRICES $250 TO $600; $50 AND $100 CASH, BALANCE $10 PER MONTH. PLENTY ARTESIAN WATER, PIPED TO EACH LOT UNDER PRESSURE. OF COURSE THE IMPROVEMENTS INCLUDE FIRST-CLASS CEMENT SIDE WALKS, CEMENT CURBS, GRADED AND OILED STREETS; SUITABLE BUILDING RESTRICTIONS. CAR FARE FROM LOS ANGELES ONLY 10 CENTS COMMUTATION TICKETS. CALL AT OUR OFFICE ANY DAY EXCEPT SUNDAY AND GET FREE TICKETS, MAPS AND INFORMATION.

F. E. ROBINSON & CO., 220 PACIFIC ELECTRIC BLDG.

PHONES HOME 5546. MAIN 6077. 12

FOR SALE—

LOT ON BREEZE AVE., $2000.

SEVEN-ROOM FURNISHED HOUSE AND LOT, $4050, INCLUDING PIANO, $4850.

FURNISHED HOUSES OF ALL KINDS, FOR RENT AND SALE.

For hotels, rooming-houses, storerooms and business property, see

LEWIS E. BRADT, Land Agent for The Abbot Kinney Co., 12 29 Windward ave., Venice.

FOR SALE—AT VENICE, EQUITIES $250 IN 12 Venice lots, well located, make offer this week; anything reasonable will take them. ARTHUR G. MUNN, 302 Mason Bldg. 12

MANHATTAN.

FOR SALE— MANHATTAN BEACH. Here is something you can't afford to let go by.

$650—Beautifully located Strand lot.
$900—A beauty, Strand near Pier.
$925—Corner, Strand near Pavilion.
$2500—South front, Ninth st.
Two snaps in furnished cottages, if taken at once.

W. P. HENLEY CO., Opposite Pier, Manhattan, or 507 Grant Bldg., L. A. 'Phones Home 232, Sunset Main 4174. 12

FOR SALE— MANHATTAN BEACH. Prices will be advanced June 15, 1906, from $50 to $200 per lot.

BUY NOW, And get the benefit of the advance to be made.

R. S. SAUNDERS, Agent, 12 room 405 Chamber of Commerce Bldg.

SUNSET BEACH.

FOR SALE—5-ROOM NEATLY FURNISHED cottage on the water front, particularly well adapted for a family at the beach; we can sell this property for $2500, $250 cash, balance 1, 2, 3 and 4 years; this is a chance for good profit and will now pay interest on the investment.

HALL-ARMITAGE COMPANY, 434 DOUGLAS BLDG.

FOR SALE—We have for sale the finest corner lot in the locality which we can sell for $1000, $1000 cash, $400 one year; this is a bargain for quick buyer; present owner sustained heavy loss from San Francisco disaster, and makes this price for quick results. Let us show you the property and you will be convinced that value is far in excess of price asked.

HALL-ARMITAGE COMPANY, 12 434 DOUGLAS BLDG.

SAN PEDRO.

FOR SALE—SAN PEDRO. OCEAN FRONT NEAR DEPOT. OCEAN FRONT NEAR DEPOT. BLOCK OF 8 LOTS. BLOCK OF 25 LOTS.

$30,000 profit guaranteed in 6 months; my piece of level ground, is near the water front, 1 block from car line, I am offering this block less than half its value, I am offered $100,000 for piece of ground joining my place; $13,000 will handle my place, balance $9000, 18 months.

BROWN & REYNOLDS LAND CO., 134½ S. Spring. Home 7919, Broadway 6388. 12

NEWPORT BEACH.

FOR SALE — IN THE NEWPORT BAY tract, choicest part of bay, view unsurpassed, sailing, rowing, bathing in smooth water right at your door.

NEW TRACT. FIRST PRICES. $500 LOTS. LOTS $500. HOLT & MUNTON ESTATE AGENCY, Exclusive Agents. 204 Mercantile Place.

LONG BEACH.

FOR SALE—LOT IN THE OCEAN PIER tract, west, near the new Hotel Hixby, Long Beach; cheapest thing on the Strand.

See BURDICK R. ELLS, 204 Thorpe Bldg., 126 N. Broadway. 12

OCEAN PARK.

FOR SALE—FURNISHED COTTAGE NEAR the Ocean Front, at a bargain; or will exchange for Los Angeles property. CHAS. J. HILDESHEIM & CO., 142 Pier ave., Ocean Park, Cal.

WILMINGTON.

FOR SALE—WILMINGTON.

Wise people invest in lots at the inner harbor town. See DORION & SCHNEIDER, 349 S. Broadway, branch Wilmington.

SANTA MONICA.

FOR SALE — 17 ROOM RESIDENCE, FACing ocean; lot 123 1-3 feet by 150 deep; corner Ocean Avenue and Nevada; best locality, house modern; gas, electricity; furnace, hot and cold water; beautiful grounds; price reasonable. Address OWNER, 409 Conservative Life Bldg., Los Angeles, Main 1449.

HERMOSA.

FOR SALE—SOMETHING DOING AT HERmosa and we have some of the best and cheapest lots there within 2 blocks of ocean, from $400 up, easy terms. HOLT & MUNTON ESTATE AGENCY, 204 Mercantile Place.

FOR EXCHANGE— Real Estate.

FOR EXCHANGE—

$4200—Equity $1600, cottage of 5 rooms on Hunter st., near Mateo; also cottage in rear; lot 40x200 to alley; want 5 or 10 acres with house up to $5000, close to Los Angeles

$4000—Equity $2000, cottage of 6 rooms on E. 28th st., near Maple ave.; lot 50x130; barn and driveway; want Pasadena property; will go up to $5000; will consider vacant lots.

$3500 and clear; 5 rooms, modern, and fine story and one-half cottage in southwest; want Highland Park or Pasadena cottage, up to $5k.

$7650—Equity $2000, house of 6 rooms, Bartlett st., near Wilshire blvd.; modern, 2-story; want vacant lot in Hollywood.

$7500 clear, house 2-story, 7 rooms, in the Westlake district, a very desirable property; will consider vacant or 2 smaller properties in city or beach.

$2300—House of 6 rooms on high ground; want beach vacant lot for equity $1000.

$20,000 and clear, a most beautiful home in southwest, large lot and a very desirable home modern in every particular; want income business property up to $40,000.

$40,000 and clear, fine vacant lot on South Hope st., 80x185, for income property up to $55,000; will assume.

$30,000—Equity $25,000; lot on E. Fifth st., near Los Angeles, 50-foot frontage; want good residence property or other vacant for his equity.

$6000—Equity $4000; cottage of 6 rooms on Sunset blvd.; lot 50x145; want cottage in southeast; will assume some.

$2500 and clear, 2 fine lots, 50x150 each, on corner in northeast part of city; want small ranch of from 5 to 10 acres; close in, up to $300.

$15,000—Clear, 20 acres, 1 mile south of Fullerton on county road, plenty of water, oranges and walnuts, good house, barn, etc.; want city or town property in Southern Cal.

$7000—Equity $2000; modern 5-story 3-room house on Malvern avenue; wants Pasadena property.

See E. R. RISDEN, with W. H. OBEAR, 405-9-10 O. T. Johnson Bldg. Main 1900; Home 6293. 12

FOR EXCHANGE—YOUR CITY PROPERTY FOR RANCHES. NOTE THESE.

16 acres, 5 room house, good well, 4 acres in young walnuts, 5 acres in variety of fruit in bearing, interset with grasses, windmill and tank, good barn, nearly new, ½ mile from electric road, $3000; will exchange for Long Beach lots.

10 acres, 5 room modern house, good barn, 17 acres in alfalfa, pumping plant, berries, etc. Also large gum grove, close to electric road; will exchange for Los Angeles or Riverside city property.

20 acres, 12 in alfalfa, 2 seven inch wells, 20 horse power pumping plant. This is extra good land and is well situated. Will exchange for Los Angeles income property.

LOS ANGELES AND ORANGE COUNTY REALTY CO., 455 Stimson Bldg.

FOR EXCHANGE—

10-acre orange grove for rooming-house.
5-acre orange grove for rooming-house.
6-room apartments for real estate.
Cottage in Riverside for one lot.
Several good rooming-houses to exchange.
$7000 residence to exchange for lots.
$2500 cottage to exchange for lots.
Residence to exchange for rooming-house.
Venice Canal lot for cottage or auto.

If you want to exchange your property see me. I have exchanges of all kinds.

G. W. SKINNER, 315 Chamber of Commerce. Home Phone 2753; Sunset Main 4106. 12

FOR EXCHANGE—

10 acres, fine Bean land, all under cultivation; not far distant from city. Value $3000, to exchange for Los Angeles property, lots or houses. Actually produced last 12 months $2000.

FERNANDEZ & PRATHER, 421-422-423 Cit. Natl. Bank Bldg., Cor. Third and Main sts. Phones—Home 3190. Main 2262. 12

FOR EXCHANGE—PLAYA DEL REY AND Venice lots for Los Angeles income property; fully improved 10-acre ranch under water, near car line.

15 acres, fully improved, artesian water.

1350-acre fully improved stock and grain ranch; only $25 per acre. See us this week.

THE MAIN REALTY CO., 310 Severance Bldg., 6th and Main sts. 12

FOR EXCHANGE — OR SALE — HAVE 315 acres good land, Riverside county; about 200 acres tillable; suitable for olive growing; 150 acres now with fine barley crop; ranch house and barn; 2 fine springs; fine county road running through same; 2½ miles from railroad, value $12,000; all clear of incumbrances; will exchange for city property. Address W. J., Collins, 701 O. T. Johnson Bldg., city.

FOR EXCHANGE — 7-ROOM RESIDENCE southwest, near Figueroa, all modern, lawn and flowers, large lot, 2-story, $3600, mortgage $1850, 4 years at 7 per cent.; equity of $1750 to trade for clear lots or small California 4-room house and lot, or some cash and time. ARTHUR G. MUNN, 302 Mason Bldg., opposite the Broadway Dept. Store. 12

FOR EXCHANGE — MODERN 8-ROOM house, just finished, very artistic interior, including oak floors, beamed ceilings, furnace, etc.; choice location, high ground, S.W., near 26th st. on Hobart blvd. Will put in some other prospective business or site for apartment house, Westlake district, from Figueroa. Address P, box 136, TIMES OFFICE.

FOR EXCHANGE—$15,000; 50-ROOM APARTment house, completely furnished; lot 50x135; good location; want Hollywood or Los Angeles residence property. Owners only. Another $10,000 store building, flats above, barn in rear; lots 50x140; want rooming-house or anything good to $5000, balance cash. MODESTO LAND CO., 218 Mercantile Place.

FOR EXCHANGE—10 ACRES NEAR BURbank, 4-room house, barn, chicken pen, 250 chickens, plenty water, 8 acres in fruit, 1 in alfalfa, 1 in potatoes; this is a fine ranch and cheap, $4250; want house or lot in Los Angeles. AMBROSE L. HEMELL CO., 534-537 Douglas. Home 4691, Main 5567. 12

FOR EXCHANGE — 10-ROOM MODERN house in the southwest, well located, compartively new; owner wants a ranch, high elevation, from 2 to 10 acres with fair house and large shade trees; prefer Alhambra or Altadena or Monrovia; will give good trade if suited. J. A. MORLAN & CO., 302 Pay Bldg.

FOR EXCHANGE—TWO-FLAT BUILDING in West Adams district, rents for $70 per month; want 6-room house further out; time on difference.

6-room house in Salt Lake City, clear; want 9 room here; will assume or pay cash difference. J. A. MORLAN & CO., 302 Pay Bldg. 14

FOR EXCHANGE — SPLENDID 5-ACRE tract between Vermont and Western ave., suitable for 19 large lots; most of adjoining land subdivided and sold out. This land is cheap at $1500 per acre; would consider other property up to $3000; $2000 cash remain on the land. JOS. E. DAVIES, 718 Pay Bldg. 12

FOR EXCHANGE—OR SALE—$2000 CLEAR, 5 beautiful lots in Huntington Beach; will take modern 5 or 6-room cottage and assume. Also $45,000, large apartment house, well furnished, west of Figueroa on high ground; leased for 3½ years for $300 per month; will take part in good L. A. property. WHITE & NEWBY, 605 Hellman Bldg. 12

FOR EXCHANGE—

We have one of the very best grocery stores in the city; cheap rent; sales from $70 to $90 daily; to exchange for a good cottage or vacant lots in the city.

FLICK & GEORGE, 212 Mercantile Place. 12

FOR EXCHANGE—8 ACRES, GOOD HOUSE, large barn, cow sheds and dairy fixtures; 7 acres in alfalfa, 12 dairy cows, 3 horses, 200 to 300 chickens, with corrals and houses for same; 3 wagons, 2 buggies, farm tools, etc. Price $7500; want Riverside, Redlands or Monrovia. W. M. GRAY, Gardena, Cal. 12

FOR EXCHANGE—15-ACRE SOFT-SHELL walnut ranch, good 7-room house, barn, acre deciduous fruits, 300 inches irrigating water, $1000 worth of nuts on the trees; round trip fare, 20 cents; $7000, clear; want city residence. G. E. DELAVAN, 627 Bryson Blk. 12

FOR EXCHANGE—80 ACRES, NEAR ETIwanda, 55 acres in vineyard, balance general purpose, 7-room house, 2-story barn, plenty of water; price $9000; will trade for city property. GARDNER & BUTTERFIELD, 317 S. Broadway. 12

FOR EXCHANGE—OR SALE—$4500; INcome property near Ninth and Mateo; has a good future; want small improved ranch near city, about same value; what have you? J. J. FIELDS, 215 H. W. Hellman Bldg. Home 7210, Main 1944. 12

FOR EXCHANGE—I WANT TO LOCATE AT Hollywood and will exchange $7500 clear beach lots at different beaches for vacant or improved; these lots will sell readily this summer. Will trade all or part. Owner, BOX 391, Station C. 12

FOR EXCHANGE—NEW 10-ROOM 2-STORY house, Cleveland, Oklahoma, natural gas belt, lot 50x150; I want lot, cottage or good rooming-house. See MR. BLAINE, National Realty and Trust Co., 122 S. Broadway. Home 6431. 12

FOR EXCHANGE—80 ACRES ON REDONdo Electric line, $400 an acre. Will take 1-4 in good Los Angeles or San Diego property; 1-3 cash, time on balance. This is ready for subdivision. A. J. RUTLEDGE, 311 Tajo. 12

FOR EXCHANGE — WE STICK TO THE the line, exchanging properties. "Square Dealing" our motto. EUGENE C. WEBSTER, suite No. 731 H. W. Hellman Bldg. Members Los Angeles Realty Board. Bank references.

FOR EXCHANGE— A specialty of exchanging real estate, particularly California for eastern. Member L. A. C. W. CONWAY. Realty board. 304-5 Bradbury Bldg.

FOR EXCHANGE—HAVE LARGE LIST OF nearby close ranches ranging in value from $4000 to $35,000; the owners will trade for clear or incumbered city property. WHIPPLE, 406 Los Angeles Trust Bldg.

FOR EXCHANGE—IF YOU WANT TO make an exchange come and see me, I have properties of all kinds to exchange. G. W. SKINNER, 315 Chamber of Commerce. Home phone 2753, Sunset Main 4106. 12

FOR EXCHANGE—HAVE $4000, IMPROVED property, will rent for $40.50 per month; want water'd ranch or part walnuts up to $7500. Will pay cash difference. POSTOFFICE BOX 401, Station C. 14

FOR EXCHANGE— Real Estate.

FOR EXCHANGE — A MODERN 5-ROOM cottage on one of the best streets in Ocean Park; want city property, improved or vacant C. WERNER, 402 O. T. Johnson Bldg., 4th and Broadway.

FOR EXCHANGE—$40,000 CLEAR, CHOICEst 200-acre fruit farm in California; prunes, peaches, apricots, pears, full particulars at office. HOLCOMBE REALTY CO., 423 Hellman Bldg. 14

FOR EXCHANGE—OR SALE, $4000, EQUITY of $3000, in a good lot for flats, close in, southwest; want vacant lots for residence or cash. Address O, box 140, TIMES OFFICE. 12

FOR EXCHANGE — CALIFORNIA FOR eastern; city for country; square deal for all; large list. M'PHERSON REALTY CO., 234-235 Bradbury Bldg. Home Phone 7474.

FOR EXCHANGE—$4200; WHAT HAVE YOU to offer for a 6-room modern house at Venice, right on canal? LEBOVITZ & CO., 550 S. Spring. Main 497. Home 5799. 12

FOR EXCHANGE—GOOD 10-ACRE ORANGE grove in Butte county; good house and barn; will take high class auto; investigate. Address P. box 113, TIMES OFFICE. 14

FOR EXCHANGE — ORANGE GROVES, city lots, eastern lands, cottages, what have you? HOLCOMBE REALTY COMPANY, 423 Hellman Bldg. Home 4453. 12

FOR EXCHANGE — 25-ACRE ORANGE grove within 1 mile of business center of Riverside, to trade for Los Angeles. C. R. JOHN, 306 Mason Bldg. 12

FOR EXCHANGE—GOOD, ESTABLISHED, corner grocery, low rent, lease; wanted, equity in cottage or lots for part. HUNT, 2750 S. Main. 13

FOR EXCHANGE—I MATCH ANY TRADE, large or small, in farm or city property, in any State. J. A. KING, room 1, Lyon Bldg., Riverside, Cal.

FOR EXCHANGE—$1500 EQUITY IN 5-room house in Riverside to exchange for grocery store. C. R JOHN, 306 Mason Bldg. 12

FOR EXCHANGE—BEN WHITE WILL EXchange your property. 204 BRYSON BLDG., Second and Spring. Member L. A. R. B.

FOR EXCHANGE — $5000 WORTH GOOD mining stocks for lots or ranch. Address P, box 179, TIMES OFFICE. 3

FOR EXCHANGE — 4-ROOM HOUSE FOR lot; will give terms on balance. CONAWAY, 123 S. Broadway. 14

FOR EXCHANGE—4 LOTS IN WATTS FOR property; will assume. CONAWAY, 123 S. Broadway. 14

FOR EXCHANGE—30 ACRES FOR HOUSE; will assume. CONAWAY, 123 S. Broadway. 14

FOR EXCHANGE—O. H. ANDERSON, 311 W. 1st, sell or trade yours. 1104, Main 4207.

FOR SALE— Miscellaneous.

FOR SALE—

BEACH SEASON.

QUICKLY—GOOD OPPORTUNITY—QUICKLY Kayser Panorama, room for 2 people, automatic machine, genuine, 175 good, fine glass pictures of all nations, French manufactured, cost net in Paris $175; rare chance for somebody if they want $8 or $10 day; no work, no especial experience, $250 cash, come and see; also may exchange upright mahogany piano, perfect condition, Le Royal, $175 cash. E. BRET, corner Dayton ave. and Clinton st.; take W. Temple car, city limits. 13

FOR SALE— AT A BARGAIN. BARN, WINDMILL, PUMP AND TANK, ON VERMONT AVE.; ALSO SMALL COTTAGE, TO BE REMOVED. EMIL FIRTH (OWNER,) 411-417 LAUGHLIN BLDG. HOME 6103. MAIN 2542. 16

FOR SALE—KEEP COOL NOW, IT WON'T cost much, let us help you; we have been storing up those good cheap refrigerators all winter, must close them out now; we have just about all sizes and styles in kinds of good stoves and the best stock in the city of good second-hand furniture, at prices that can't be beat; come and see L. C. SKEELS, 907 S. Main. 14

FOR SALE—PIANOS, CHEAP; PAYMENTS of $20 down and $5, $4 or $3 for a few months purchases an elegant square piano, suitable for practice purposes. We have so many splendid bargains, see them. GEO. J. BIRKEL CO., 346-347 S. Spring st.

FOR SALE — ONE GOOD WAGON FOR light delivery or may be used for coffee wagon; also set single harness and one good coffee mill, large floor mill. Call at 35 S. EUCLID AVE., Pasadena, Cal. 11

FOR SALE — ON EASY PAYMENTS, BAR fixtures, new and second-hand billiard and pool tables, bottling supplies. We lead in cheap prices. BRUNSWICK-BLAKE-COLLENDER, 325 S. Los Angeles st., L. A.

FOR SALE—MUST SELL MY $200 STANDard piano; have paid $150 on same, will accept $75 for my interest rather than sacrifice all; I cannot meet my payments SUNSET phone West 371.

FOR SALE—A FEW SLIGHTLY DEFD SETS of Dickens, 15 vols., 7 vols., 5 vols. and 2 volumes; these will be sold at greatly reduced prices. Inquire of H. E. DOWNING, Times Business Office.

FOR SALE—NEW DROP HEAD SINGER sewing machine, $25; Domestic, $15; Domestic New Home, $15; Domestic or White, $9; Singer, $5; rented $1.50. ARCADE CO., 416 W. 7th.

FOR SALE—A BIG EMPIRE FLOPS MAchine, cheap if taken quick, a great money maker. Address S. DEHOUGNE, Ocean Park, or call at Neal's Cafe, 125 Ocean Front, Ocean Park.

FOR SALE— RAILROAD TICKETS. Bought, sold, exchanged. Low rates East. DUFFIN'S OFFICE, No. 200 W. Fourth st.

FOR SALE—CHEAP, A BUILDERS' CONtractors scholarship in International Correspondence School of Scranton; will sacrifice. Address H. D. CANNE, Hollywood, Cal. 17

FOR SALE — FISHING AND PLEASURE launch, length 40 feet, beam 12½ feet, 20-H.P. Union engine, good as new, bargain price. 210 N. LOS ANGELES ST. 12

FOR SALE—BUTCHERS' SECTIONAL ICE box and all sorts of refrigerators for home and store use, all slightly used but good. L. C. SKEELS, 907 S. Main. 14

FOR SALE — A FINE M'KINNEY BAY mare, 4-seated trap and harness; will sell cheap together or separate. Address N, box 145, TIMES OFFICE. 12

FOR SALE—SODA FOUNTAIN, STOOLS, syrup bottles, holders and spoons; all in first-class condition and cheap for cash. 636 TEMPLE ST. 12

FOR SALE—FIXTURES, SHELVING, COUNters, soda fountain, cases, everything for store keeping, cheap if taken at once. 411 E. 23RD. 13

FOR SALE—WANTED—A FIRST-CLASS horseshoer; the shop is either for rent or sale; first-class stand. Address 2114 EAST 17TH ST. 12

FOR SALE—SAVE GOOD MONEY ON A gas range, coal stove, steel range or gasoline stove. L. C. SKEELS, 907 S. Main.

FOR SALE—WINDMILLS TO MOVE IMMEdiately; also gas engines; we wreck and construct. DUNN & CO., 130 N. Main. 13

FOR SALE — 3-BURNER SWEEPSTAKES gas plate, good as new, $3.50; dining table and chairs, 1456 BELLEVUE AVE. 12

FOR SALE — EMERSON MOTOR, 10-H.P., D.C., 110 volts, used 1 month, cheap for cash. 120 N. BROADWAY, room 216. 12

FOR SALE—CHEAP, LADY'S AND GENtleman's ticket going to Pittsburgh by way of Frisco. Information ROOME 1236, 14

FOR SALE—COST OR LESS, ALL FURNIture, hardware, crockery and stoves. BLESSINGTUS & BURNS, 246 S. Main. 13

FOR SALE—CASH REGISTER, LARGE size, in good condition; price $75. Apply 903½ S. SPRING ST. 2

FOR SALE—FIRST-CLASS HAY, $13 PER ton, 833 S. BOYLE AVE. Telephone Boyle 51, Home 786. 12

FOR SALE—LUMBER CHEAP, SEVERAL thousand feet of second-hand lumber, very cheap. 204 E. 7TH ST. 13

FOR SALE—FAIRBANKS MORSE 8-H.P. engine, first-class condition. Call BLACK 5. 14

FOR SALE — 15 SLIGHTLY USED MAchines $5 to $10. $200 CENTRAL AVE.

FOR SALE—OR RENT; INVALID CHAIRS, EAMES TRICYCLE CO., 827 S. Spring st.

FOR SALE—200 NEW AND SECOND-HAND safes. A. F. ANDERSON & CO., 230 N. Main

FOR SALE — 15 SLIGHTLY USED MAchines, $5 to $10. $200 CENTRAL AVE.

FOR SALE — ONE LARGE BABY'S GOcart. Apply 1062 W. 30TH. Phone 21755. 12

FOR SALE—CHEAP FINE BARNES LATHE with universal chuck. 123 N. MAIN. 12

FOR SALE—TENT WITH FLY AND FLOOR, at 2240 W. 12TH, near Magnolia. 14

FOR SALE—GAS OVEN, ALSO GAS HEATer, cheap. 654 TOWNE AVE. 16

FOR SALE— Furniture.

FOR SALE—ANTIQUE MAHOGANY FURNIture; largest collection in the country; selling out at 205 E. COLORADO ST., Pasadena. Lee L. Powers, owner.

FOR SALE—ROLLER-TOP DESK, REVOLVing chair, and 3 office chairs, $40; recently bought; would rent half of office. 234 LAUGHLIN BLDG. 17

FOR SALE—3 ROOMS OF GOOD FURNIture, cheap, just the thing for a newly married couple; come at once. 629 COURT ST. 12

FOR SALE—2 FINE DESKS, 7 CHAIRS, 1 rug, cost $300, a bargain this week. Address O, box 141, TIMES OFFICE. 12

FOR SALE — FURNITURE 5-ROOM COTtage, will sell all or part. Call Tuesday or Wednesday, 1900 ESSEX ST. 15

FOR SALE— Furniture.

FOR SALE—

What's the use of paying high prices for furniture when you can get at Colyear's Great Furniture Emporium choice goods, some slightly used, at prices that defy competition. Hardwood bedroom sets, $25; new dressers, $5.45; washstands, $2; iron beds, $1.75; good springs, $1.25; mattresses, $1.35; chiffoniers, $3.45; rockers, $1 up; chairs, 49c up; couches, $1; stands, 25c. Anything, everything. Just think of it. Thousands of other snaps. All must go, including our carpets and rugs, 200 stores from $1 up. Free delivery. COLYEAR'S, 322-324 S. Main.

FOR SALE—

Fine quartered oak china closet $25.
$20 bookcase $10.
$45 sideboard $28.
Golden oak china closets, $12.50 and $16.50.
$22 folding bed $14.
$15 wardrobe couch $10.
Desks and office chairs.

AMERICAN FURNITURE CO., Successor to Goddard's, 430½ S. Broadway, Main 2444. Basement. Home 1394

FOR SALE—4-FOOT EXTENSION GOLDEN oak table, 3-4 iron bed, springs and mattress, $20 red Brussels rug, all in first-class condition, must be sold today; take them at half price. Flat 3, 1352 S. GRAND AVE. 12

FOR SALE—4 ROOMS OF GOOD FURNIture, cheap, complete for housekeeping; just the thing for newly-married couple; part of furniture mahogany; parties leaving city; desires need not call. 1027½ GRATTAN ST. 12

FOR SALE — 40 IRON BEDS, SPRINGS, mattresses; lot chairs, rockers, dressers, chiffoniers and tables; very cheap. 422 E. 8TH ST. Phone Broadway 4785.

FOR SALE—GAS RANGES, FOLDING BEDS, rugs and furniture cheap. 727 S. Grand ave.

FOR SALE— Seeds of all Kinds.

VAUGHAN'S FAMOUS FLOWER AND VEGetable Seed Catalogue for 1906, 150 pages with two-color plates, mailed free. Address O. M. MORRIS, 358 W. 39th st., Los Angeles.

BUSINESS CHANCES— Miscellaneous.

JUST THINK, BARBER SHOP AND CIGAR stand for sale, price only $325 for both, 3 fine barber chairs, French plate mirrors, splendid fixtures, in cigar stand with good stock of cigars and tobaccos, and clearing $125 per month, rent only $25, the very best of location. Call 504½ S. BROADWAY, room 2. 13

FOR SALE—DOUBLE YOUR MONEY, BUY a good business in a live town where money is spent freely, $1200 will buy a good money making catering and delicacy business; look us up and we will explain. M. C. LITTLE & CO., rear Ocean Park Bank Bldg., Ocean Park, Cal. 12

$350 BUYS A GOOD BAKERY WITH BRICK oven, the only one in the city limits with three-year lease of the place; all trade over the counter, but with good opportunity of putting on a team. Address O, box 2, TIMES OFFICE.

DINING ROOM, CAFE, HOTEL, CAMP, Grande, opposite the postoffice, furnished; rent given in exchange for board for two adults; also bakery complete, with oven, dining room, etc., 1513 Hoover st.; will lease, rent $20 monthly. OWNER, 827 Hill.

CIGAR STAND THAT IS THE BEST BUY in Los Angeles and right in the heart of city, and clearing $90 per month, fine fixtures, splendid stock of cigars and tobaccos, rent only $15 per month, long lease, price $225. Call 504½ S. Broadway, room 2. 17

120x140 TO ALLEY, BETWEEN 2 SPUR tracks, will lease for 20 years.

Also corner on Western ave., $3000, will be worth $10,000 in 5 years; lot near same avenue, 50, easy terms. Address W., 2236 WESTERN AVE., or phone West 4035. 12

GROCERY STORE AND MEAT MARKET; cheap rent, long lease; receipts about $60; weekly. This must be sold this week, at Invoice; good reasons for selling; no reasonable offer refused; come and investigate. 13 702 S. SPRING, Room 229.

MUST SELL— Good blacksmith shop and tools, good location, clearing $200 per month; owner leaving city this week. See W. L. HOLCOMB, with Golden State Realty Co., 603-615 S. Spring st. Both 'Phones Ex. 24.

WANTED — $2000, CHANCE OF A LIFEtime for a man with this amount money in sight, for many times this sum in first year; will bear close investigation. 628 SEVERANCE BLDG. 12

TO PR

Classified Liners.

FOR SALE— Suburban Property.

GLENDALE

VALLEY VIEW

TRACT.

You will be surprised what an elegant lot you can buy for as little as $225, and pay for it only $10 a month. No accumulation of interest to make up every ninety days.

That interests you? Come in and let us take you out to see for yourself. It won't cost one cent to investigate. We'll put our time against yours and pay all expenses.

ONLY

15 MINUTES

FROM TOWN

in the handsomest Pullman Palace coaches on any electric line, is the time from our tract to Third-st. tunnel. Fare, by book, only 7½ cents. Cars every 20 minutes. First car leaves Glendale 5:35 A.M. Last car leaves Los Angeles, 11:25 p.m.

THERE

ARE

FACTS.

You can buy a better lot in Glendale Valley View tract for $125 than in any other tract in the entire country, and on easier terms. If you want a higher-priced lot we have them. The lots are no better, but they are nearer the car line, and cement curbs and walks are laid. $600 buys the best inside lot on the tract.

Every lot has graded and oiled streets, purest mountain water piped under pressure, electric light poles up, finest mountain and valley scenery, 600 feet elevation, high above fogs, practically frostless, no mud, no malaria, no alkali, no cheap houses or undesirable neighbors.

SPLENDID

SCHOOL

FACILITIES.

One of the best high schools within 700 feet of our tract, and first-class grammar school close by. Public libraries at Glendale and Tropico.

We want to emphasize the fact that there is no finer location for a home than in Glendale Valley View tract. Every condition obtains that goes to make home attractive.

YOU OWE IT

TO

YOUR FAMILY

if you have one, and to yourself, if you haven't, to carefully investigate this property. It will prove a money-maker from every standpoint. As a speculative investment a lot in Glendale Valley View tract will prove a winner. For a home it is perfection.

ERKENBRECHER SYNDICATE, LTD.,

OWNER'S AGENTS,

103 W. SIXTH ST.,

"HERE THE CARS START."

J. S. SIMMONS, REPRESENTATIVE AT TRACT.

FOR SALE—BIGGEST BARGAIN AT GLENDALE, 3½ acres covered with fine fruit, near car line; this week only $3500. EXCHANGE R. E. CO., 302 Pay Bldg. 12

HOLLYWOOD.

FOR SALE— IN —HOLLYWOOD—HOLLYWOOD— —HOLLYWOOD—HOLLYWOOD— —THE— QUEEN CITY OF THE CAHUENGA VALLEY.

CHOICE LOTS, RANGING IN SIZE 50x175 FT. TO 170x280 FT.

—IN— "DIRT CHEAP" —IN— —THE— FERRY TRACT.

An ideal place for a home. Among the orange, lemon and olive trees.

PRICES AND TERMS TO SUIT.

Come in and we will take you out in our automobile, only a few minutes' run, or take Hollywood car and get off at Serrano ave. and see owner on tract.

MINES & FARISH, Agents, 315 S. Hill st., Los Angeles.

12

FOR SALE— HOLLYWOOD. HOLLYWOOD.

$850—Lots 44x140, northwest of Hotel Hollywood, the largest frontage of any lot in Hollywood for the price.

$100 per front foot business frontage including a corner on Prospect ave., car line, between Paul de Longpre's and Hotel Hollywood; this must be bought as a whole, 140x120 to a 20-foot alley; this is the best investment in Hollywood; terms.

J. F. GRASS & CO.,

Home phone 25, Hollywood.

Grass Bldg., Palms and Prospect ave.

FOR SALE—ONE OF NICEST HOUSES IN East Hollywood; 7 rooms; never been occupied; price $4500. C. P. DANDY, 216 Mason Building. 16

FOR SALE—10 PER CENT. NET INCOME. Pressed brick business building. OWNER, room 1, Vansyckle Bldg., Hollywood. 16

FOR SALE—AT YOUR OWN PRICE. HOLLYWOOD'S HANDSOMEST HOME. OWNER, room 1, Vansyckle Bldg., Hollywood. 16

ALTADENA.

FOR SALE— FOR SUBDIVISION. $200 $300 $300 $300 only PER ACRE for 80 ACRES. 80 ACRES. 80 ACRES 80 ACRES. AT ALTADENA. WATER TO BURN. Location and view unsurpassed. R. W. BARTELS, sole agent, with O. A. VICKERET & CO., 208 S. Hill street.

EAGLE ROCK.

FOR SALE—I HAVE SOME VERY ATTRACtive pieces of from one to ninety acres in the choicest residence section of Eagle Rock, on car line; I make a specialty of large villa hill sites and park lots in Gates tract; for delightfulness of climate and beauty of location these places are unsurpassed. Call at my office, 317 Merchants' Trust Bldg., and be shown Eagle Rock property.

Telephones—Main 948. Home 2523—Office. Alta 3148. Home Glendale 543—Residence.

J. A. GATES.

TROPICO.

FOR SALE—AT TROPICO. 5 ACRES—PRICE $900.

Plenty of water, 20 shares stock; also pumping plant. Property beautifully located and worth $1200 per acre; terms only $1000 cash, balance easy.

Also three acres with new, modern house, $5000. All in strawberries.

W. W. THAYER & CO., Phone 6267. 411 O. T. Johnson Bldg.

ALHAMBRA.

FOR SALE — 100x128 FEET, WIESENDANger's Alhambra Park tract. Main st. frontage, $1800 cash; also 50 feet business frontage Garfield ave., 173 feet from center, $2500 cash. Owner TIER, 142 S. Broadway, room 116. 12

FOR SALE— Lemon and Orange Groves.

FOR SALE — INCOME ORANGE GROVE, navels, Valencias, 23 acres, income $3000. Modern Westlake home, beautifully furnished. High, sightly lot, overlooking Hollywood, Westmoreland Place. Business corner. Income farms, Middle West. Corner lot, Selby ave., St. Paul, $1000.

M'CREADY, 302 Pay Bldg.

FOR SALE— CHOICEST LIST OF ORANGE GROVES.

We can fix you right from 5 to 50 acres.

HAGERTY & BANCROFT, 'Phone 5992. 409 Citizens' Nat. Bank Bldg. 15

FOR SALE— Beach Property

FOR SALE—$2000 buys new beautiful cottage at Newport Beach; easy terms. See HYDE, with Burck-Swynn Co., 106 S. Broadway. 17

FOR SALE— Beach Property.

FOR SALE— Hermosa Beach—The biggest cinch in beautiful Hermosa, corner Bonnie Brae and Santa Fe avenue, 67½x200; easy terms.

Ocean Park—Westminster avenue, near Venice. The cheapest lot in the Country Club Tract. Look into this one. Phone MR. FOOTE, Main 5009 in the morning or address P. box 38, TIMES OFFICE.

FOR SALE — 2 DESIRABLE LOTS, NEAR High School, Santa Monica, 50x150 each, offered at especially low price, easy terms, short time.

R. W. RICHARDSON, 415 Union Trust Bldg.

Home 4257, Main 3008. 13

FOR SALE—$180.

GET BUSY.

And get your order in for the Walker cottages for your beach lot. A home for 4 to 8 persons. Easily set up, easily moved. See one near 420 W. 6TH. 17

FOR SALE— OCEAN PARK. 31 1-ix108, ON OCEAN FRONT, NEAR WHITE STAR PIER, $125 PER FOOT; GOOD BUSINESS LOT; $250 WILL HANDLE IT. GEO. PALMER, 615 PAY BLDG. 7171; M. 5078.

FOR SALE—CHOICE LOT, WITH IN-ROOM house, Venice Vista Tract, Venice of America. Inquire 942 S. HILL ST. 15

FOR SALE—4 BEAUTIFUL LOTS, TERMS reasonable. For information call at 814 SO. OAK ST. Phone Main 5051.

VENICE OF AMERICA.

FOR SALE—

FREE EXCURSIONS.

TO VENICE VIEW HEIGHTS TRACT.

GO DOWN TODAY AND SELECT A CHOICE LOT AT A LOW PRICE. YOU WILL WASTE YOUR TIME LOOKING FOR ANYTHING BETTER. DO YOU KNOW THAT LOTS IN THIS TRACT ARE THE CHEAPEST NEAR LOS ANGELES TODAY? POSITIVELY THE MOST SIGHTLY SUBDIVISION ON THE MARKET AT LOW PRICES. HIGHLY ELEVATED, OVERLOOKING THE VALLEY, OCEAN AND BEACHES. YOU KNOW THAT HUNTINGTON'S INVESTMENTS AND MOVEMENTS IN THIS DISTRICT HAVE ATTRACTED THE ATTENTION OF THE SHREWD INVESTORS. YOU KNOW WHAT THIS MEANS. THE VENICE VIEW HEIGHTS TRACT IS LOCATED ON THE VENICE ELECTRIC SHORT LINE RAILWAY. BUT RIGHT IN LINE OF THESE IMPROVEMENTS, EVERY LOT (NOTE SIZE) 50x150 FEET TO ALLEY. PRICES $250 TO $600; $50 AND $100 CASH, BALANCE $10 PER MONTH. PLENTY ARTESIAN WATER, PIPED TO EACH LOT UNDER PRESSURE. OF COURSE THE IMPROVEMENTS INCLUDE FIRST-CLASS CEMENT SIDE WALKS, CEMENT CURBS, GRADED AND OILED STREETS; SUITABLE BUILDING RESTRICTIONS, CAR FARE FROM LOS ANGELES ONLY 10 CENTS COMMUTATION TICKETS. CALL AT OUR OFFICE ANY DAY EXCEPT SUNDAY AND GET FREE TICKETS, MAPS AND INFORMATION.

F. E. ROBINSON & CO., 210 PACIFIC ELECTRIC BLDG.

PHONES HOME 5548. MAIN 6677.

12

FOR SALE—

LOT ON BREESE AVE., $2000.

SEVEN-ROOM FURNISHED HOUSE AND LOT, $4250, INCLUDING PIANO, $4250.

FURNISHED HOUSES OF ALL KINDS, FOR RENT AND SALE.

For hotels, rooming-houses, storerooms and business property, see

LEWIS E. BRADT, Land Agent for The Abbot Kinney Co., 13 29 Windward ave., Venice.

FOR SALE—AT VENICE, EQUITIES $284 IN 2 Venice lots, well located, make offer this week; anything reasonable will take them. ARTHUR G. MUNN, 302 Mason Bldg. 12

MANHATTAN.

FOR SALE— MANHATTAN BEACH.

Here is something you can't afford to let go by.

$850—Beautifully located Strand lot.

$900—A beauty, Strand near Pier.

$75—Corner, Strand near Pavilion.

$450—South front, Ninth st.

Two shops in furnished cottages, if taken at once.

W. P. HENLEY CO., Opposite Pier, Manhattan, or 507 Grant Bldg., L. A. 'Phones Home 222, Sunset Main 4178. 12

FOR SALE— MANHATTAN BEACH.

Prices will be advanced June 15, 1906, from $50 to $200 per lot.

BUY NOW.

And get the benefit of the advance to be made.

R. S. SAUNDERS, Agent. 12 room 605 Chamber of Commerce Bldg.

SUNSET BEACH.

FOR SALE—5-ROOM NEATLY FURNISHED cottage on the water front, particularly well located, near pier at Sunset Beach; we can sell this property for $2900, $500 cash, balance 1, 2, 3 and 4 years; this is a chance for good profit and will now pay interest on the investment.

HALL-ARMITAGE COMPANY, 434 DOUGLAS BLDG.

FOR SALE—We have for sale the finest corner lot in the locality which we can sell for $1400, $1000 cash, $400 one year; this is a bargain for quick buyer; present owner sustained heavy loss from San Francisco disaster, and makes this price for quick results. Let us show you the property and you will be convinced that value is far in excess of price asked.

HALL-ARMITAGE COMPANY, 434 DOUGLAS BLDG. 12

SAN PEDRO.

FOR SALE—SAN PEDRO. OCEAN FRONT NEAR DEPOT. OCEAN FRONT NEAR DEPOT. BLOCK OF 25 LOTS. BLOCK OF 25 LOTS.

$20,000 profit guaranteed in 9 months; my piece of level ground, is near the water front, 1 block from car line, I am offering this block less than half its value, I am offered $100,000 for piece of ground joining my place; $12,000 will handle my place, balance $6000, 18 months.

BROWN & REYNOLDS LAND CO., 134½ S. Spring. Home 7919, Broadway 5238. 13

NEWPORT BEACH.

FOR SALE — IN THE NEWPORT BAY tract, choicest part bay view unsurpassed, sailing, rowing, bathing in smooth water right at your door.

NEW TRACT. FIRST PRICES. $500 LOTS. LOTS $500.

HOLT & MUNTON ESTATE AGENCY, Exclusive Agents. 204 Mercantile Place.

LONG BEACH.

FOR SALE—LOT IN THE OCEAN PIER tract, west, near the new Hotel Hixby, Long Beach; cheapest thing on the Strand.

See BURDICK R. ELLS, 204 Thorpe Bldg., 132 N. Broadway. 12

OCEAN PARK.

FOR SALE—FURNISHED COTTAGE NEAR the Ocean Front, at a bargain; or will exchange for Los Angeles property. CHAS. J. HILDESHEIM & CO., 142 Pier ave., Ocean Park, Cal.

WILMINGTON.

FOR SALE—WILMINGTON.

Wise people invest in lots at the inner harbor town. See DORION & SCHNEIDER, 300 S. Broadway, branch Wilmington.

FOR SALE— CHOICEST LIST OF ORANGE GROVES.

We can fix you right from 5 to 50 acres.

HAGERTY & BANCROFT, 'Phone 5992. 409 Citizens' Nat. Bank Bldg. 15

FOR SALE— Beach Property

FOR SALE—17 ROOM RESIDENCE, FACing ocean; lot 123 1-3 feet by 150 deep; corner Ocean Avenue and Nevada; best locality, house modern; gas, electricity; furnace, hot and cold water; beautiful grounds; price reasonable. Address OWNER, 409 Conservative Life Bldg., Los Angeles, Main 1149.

HERMOSA.

FOR SALE—SOMETHING DOING AT HERmosa and we have some of the best and cheapest lots there within 2 blocks of ocean, from $450 up, easy terms. HOLT & MUNTON ESTATE AGENCY, 204 Mercantile Place.

FOR EXCHANGE— Real Estate.

FOR EXCHANGE— $4000—Equity $2000, cottage of 5 rooms on Hunter st., near Mateo; also cottage in rear; lot 40x100 to alley; want 5 or 10 acres with house up to $5000, close to Los Angeles

$4000—Equity $2000, cottage of 6 rooms on E. 12th st., near Maple ave.; lot 50x130; barn and driveway, want Pasadena property; will go up to $5000; will consider vacant lots.

$3500 and clear; 5 rooms, modern, and fine story and one-half cottage in southwest; want Highland Park or Pasadena cottage, up to $4000.

$9250—Equity $3000, house of 6 rooms, Bartlett st., near Wilshire blvd.; modern, 2-story; want vacant lot in Hollywood.

$7500 clear, house 2-story, 9 rooms, in the Westlake district, a very desirable property; will consider vacant or 2 smaller properties in city or beach.

$2500—House of 6 rooms on high ground; want beach vacant lot for equity $1000.

$20,000 and clear, a most beautiful home in southwest, large lot and a very desirable home modern in every particular; want income business property up to $40,000.

$20,000 and clear, fine vacant lot on South Hope st., 50x150, for income property up to $35,000; will assume.

$36,000—Equity $24,000; lot on E. Fifth st., near Los Angeles, 50-foot frontage; want good residence property or other vacant for his equity.

$6000—Equity $4000; cottage of 6 rooms on Sunset blvd.; lot 50x145; want cottage in southeast; will assume some.

$3000 and clear, 2 fine lots, 50x150 each, on corner in northeast part of city; want small ranch of from 5 to 10 acres, close in, up to $3000.

$12,000—Clear, 20 acres, 1 mile south of Fullerton on county road, plenty of water, oranges and walnuts, good house, barn, etc.; want lots or town property in Southern Cal.

$7000—Equity $5000; modern 2-story 8-room house on Malvern avenue; wants Pasadena property.

See E. R. RISDEN, with W. H. OBEAR, 409-9-10 O. T. Johnson Bldg. Main 1900; Home 4299. 13

FOR EXCHANGE—YOUR CITY PROPERTY FOR RANCHES. NOTE THESE.

16 acres, 7 room house, good well, 4 acres in young walnuts, 4 acres in variety of fruit trees, interest with grapes, windmill and tank, good barn, nearly new, ½ mile from electric road, $3000; will exchange for Long Beach lots.

30 acres, 5 room modern house, good barn, 17 acres in alfalfa, pumping plant, berries, etc. Also large gum grove, close to electric road; will exchange for Los Angeles or Riverside city property.

20 acres, 12 in alfalfa, 2 seven inch wells, 30 horse power pumping plant. This is extra good land and is well situated. Will exchange for Los Angles income property.

LOS ANGELES AND ORANGE COUNTY REALTY CO., 435 Stimson Bldg.

FOR EXCHANGE— 20-acre orange grove for rooming-house. 5-acre orange grove for rooming-house. 6-room apartments for real estate. Cottage in Riverside for one here. Several good rooming-houses to exchange. $7000 residence to exchange for lots. $300 cottage to exchange for lots. Residence to exchange for rooming-house. Venice Canal lot for cottage or auto. If you want to exchange your property see me, I have exchanges of all kinds. G. W. SKINNER, 315 Chamber of Commerce. Home Phone 2753; Sunset Main 4198. 12

FOR EXCHANGE— 14 acres, fine Bean land, all under cultivation; not far distant from city. Value $9000, to exchange for Los Angeles property, lots or houses. Actually produced last 12 months $3000.

FERNANDEZ & PRATHER, 411-422-423 Ct. Natl. Bank Bldg., Cor. Third and Main sts. Main 2562. Phones—Home 3130. 12

FOR EXCHANGE—PLAYA DEL REY AND Venice lots for Los Angeles income property; fully improved 10-acre ranch under water, near car line.

25 acres, fully improved, artesian water, 1500-acre fully improved stock and grain ranch, only $35 per acre. See us this week. THE MAIN REALTY CO., 210 Severance Bldg., 6th and Main sts. 12

FOR EXCHANGE — OR SALE — HAVE 215 acres good land, Riverside county; about 200 acres tillable; suitable for olive growing; 15c acres now with fine barley crop; ranch house and barn; 2 fine springs; fine county road running through same; 2½ miles from railroad, value $12,000; all clear of incumbrances; will sell or exchange for city property. Address W. E. COLLINS, 701 O. T. Johnson Bldg., city. 12

FOR EXCHANGE — 7-ROOM RESIDENCE southwest, near Figueroa, all modern, lawn and flowers, large lot, 2-story, $3450, mortgage $1200, 4 years at 7 per cent.; equity of $1850 to trade for clear lots or small California 4-room house and lot, or some cash and lots. ARTHUR G. MUNN, 302 Mason Bldg., opposite the Broadway Dept. Store. 12

FOR EXCHANGE — MODERN 8-ROOM house, just finished, very artistic interior, including oak floors, beamed ceilings, furnace, etc.; choice location, high ground, 8 blocks from 16th st. car, on Hobart blvd. Will put in some cash, either prospective business or site for apartment house, Westlake district, from Figueroa. Address P, box 136, TIMES OFFICE.

FOR EXCHANGE—$15,000; 30-ROOM APARTment house, completely furnished; lot 50x125; good location; want Hollywood or Los Angeles residence property. Owners only. Another $10,000 store building, flats above, barn in rear; lots 50x140; want rooming-house or anything good to $5000, balance cash. MODESTO LAND CO., 218 Mercantile Place.

FOR EXCHANGE—10 ACRES NEAR BURbank, 6-room house, barn, chicken pen, 200 chickens, plenty water, 5 acres in fruit, 1 in alfalfa, 1 in potatoes; this is a fine ranch and cheap, $4250; want house or lot in Los Angeles. AMBROSE L. HEMELL, CO., 534-537 Douglas. Home 4691, Main 6567.

FOR EXCHANGE — 10-ROOM MODERN house, in the southwest, well located, completely new; owner wants a ranch, high elevation, from 2 to 10 acres with fair house and large shade trees; prefer Alhambra or Altadena or Monrovia; will give good trade if suited. J. A. MORLAN & CO., 302 Pay Bldg. 14

FOR EXCHANGE—TWO-FLAT BUILDING in Westlake district, rents for $70 per month; want 8-room house further out; time on difference.

8-room house in Salt Lake City, clear; want 9 home here; will assume or pay cash difference. J. A. MORLAN & CO., 302 Pay Bldg. 14

FOR EXCHANGE — SPLENDID 1-ACRE tract between Vermont and Western ave., suitable for 18 large lots; most of adjoining land subdivided and sold out. This land is cheap at $2500 per acre; would consider other property up to $3000; $2000 cash remain on the land. JOS. E. DAVIES, 718 Pay Bldg. 12

FOR EXCHANGE—OR SALE—$2000 CLEAR, 2 beautiful lots in Huntington Beach; will take modern 5 or 6-room cottage and assume. Also $45,000, large apartment house, well furnished, west of Figueroa on high ground, leased for 5½ years for $300 per month; will take part in good L. A. property. WHITE & NEWBY, 404 Heilman Bldg. 12

FOR EXCHANGE— We have one of the very best grocery stores in the city; cheap rent; sales from $70 to $100 daily; to exchange for a good cottage or vacant lots in the city.

FLICK & GEORGE, 212 Mercantile Place. 12

FOR EXCHANGE—10 ACRES, GOOD HOUSE, large barn, cow sheds and dairy fixtures; 7 acres in alfalfa, 13 dairy cows, 3 horses, 300 to 400 chickens, with corrals and houses for 1500; 2 wagons, 1 buggies, farm tools, etc. Price $7500; want Riverside, Redlands or Monrovia. W. M. GRAY, Gardena, Cal. 12

FOR EXCHANGE—10-ACRE SOFT-SHELL walnut ranch, good 7-room house, barn, acre deciduous fruits, 256 inches irrigating water, $1000 worth of nuts on the trees; round trip fare, 20 cents; $7500, clear; want city residence. G. E. DELAVAN, 627 Bryson Blk. 12

FOR EXCHANGE—80 ACRES, NEAR ETIwanda, 25 acres in vineyard, balance general purpose, 8-room house, 2-story barn, plenty of water; price $9000; will trade for city property. GARDNER & BUTTERFIELD, 117 S. Broadway. 12

FOR EXCHANGE—OR SALE—$4500; INcome property near Ninth and Hope; has a good future; want small improved ranch near city, about same value; what have you? J. J. PHELPS, 313 H. W. Hellman Bldg. Home 7326, Main 1444. 12

FOR EXCHANGE—I WANT TO LOCATE AT Hollywood and will exchange $7500 clear beach lots at different beaches for vacant or improved. These lots will sell readily this summer. Will trade all or part. Owner, BOX 391, Station C. 14

FOR EXCHANGE—NEW 10-ROOM 2-STORY house, Cleveland, Oklahoma, natural gas belt, lot 50x150; I want lot, cottage or good rooming-house. See MR. BLAINE, National Realty and Trust Co., 132 S. Broadway. Home 6431. 12

FOR EXCHANGE—20 ACRES ON REDONdo Electric line, $400 an acre. Will take 1-4 in good Los Angeles or San Diego property; 1-2 cash, time on balance. This is ready for subdivision. A. J. RUTLEDGE, 311 Tajo. 12

FOR EXCHANGE — WE STICK TO THE one line, exchanging properties. "Square Dealing" our motto. EUGENE C. WEBSTER, suite No. 711 H. W. Hellman Bldg. Members Los Angeles Realty Board. Bank references.

FOR EXCHANGE— I make a specialty of exchanging real estate, particularly California for eastern. Member L. A. C. W. CONWAY, Realty Board. 304-5 Bradbury Bldg.

FOR EXCHANGE—HAVE LARGE LIST OF nearby clear ranches ranging in value from $4000 to $25,000; the owners will trade for clear or incumbered city property. WHIPPLE, 406 Los Angeles Trust Bldg.

FOR EXCHANGE—IF YOU WANT TO make an exchange come and see me, I have properties of all kinds to exchange. G. W. SKINNER, 315 Chamber of Commerce. Home phone 2753, Sunset Main 4198.

FOR EXCHANGE—HAVE $4000, IMPROVED property, will rent for $40.50 per month; want walnut ranch or part walnuts up to $7500. Will pay cash difference. POSTOFFICE BOX 401, Station C. 14

FOR EXCHANGE— Real Estate.

FOR EXCHANGE — A MODERN 8-ROOM cottage on one of the best streets in Ocean Park; want city property, improved or vacant C. WEESNER, 602 O. T. Johnson Bldg., 4th and Broadway.

FOR EXCHANGE—$40,000 CLEAR, CHOICest 250-acre fruit farm in California; prunes, peaches, apricots, pears, full particulars at office. HOLCOMBE REALTY CO., 423 Heilman Bldg. 14

FOR EXCHANGE—OR S.-L.E., $4000, EQUITY of $2000, in a good lot for flats, close in, southwest; want vacant lots for residence or cash. Address O, box 140, TIMES OFFICE. 12

FOR EXCHANGE — CALIFORNIA FOR eastern; city for country; square deal for all; large list. M'PHERSON REALTY CO., 234-236 Bradbury Bldg. Home Phone 7614.

FOR EXCHANGE—$6000; WHAT HAVE YOU to offer for a 6-room modern house at Venice, right on canal? LEBOVITZ & CO., 450 S. Spring. Main 497, Home 5799. 12

FOR EXCHANGE—GOOD 10-ACRE ORANGE grove in Butte county; good house and barn; will take high class auto; investigate. Address P, box 113, TIMES OFFICE. 14

FOR EXCHANGE — ORANGE GROVES, city lots, eastern lands, cottages, what have you? HOLCOMBE REALTY COMPANY, 423 Heilman Bldg. Home 4453. 12

FOR EXCHANGE — 15-ACRE ORANGE grove within 1 mile of business center of Riverside, to trade for Los Angeles. C. R. JOHN, 306 Mason Bldg. 12

FOR EXCHANGE—GOOD, ESTABLISHED, corner grocery, low rent, sales; wanted, equity in cottage or lots for part. HUNT, 2705 S. Main. 13

FOR EXCHANGE—I MATCH ANY TRADE, large or small, in farm or city property, in San Diego. J. A. KING, room 1, Lyon Bldg., Riverside, Cal.

FOR EXCHANGE—$1500 EQUITY IN 7-room house in Riverside to exchange for grocery store. C. R. JOHN, 306 Mason Bldg. 13

FOR EXCHANGE—BEN WHITE WILL EXchange your property, 204 DETROIT BLDG. Second and Spring. Member L.A.R.B.

FOR EXCHANGE — $5000 WORTH GOOD mining stocks for lots or ranch. Address P, box 179, TIMES OFFICE. 3

FOR EXCHANGE — 4-ROOM HOUSE FOR lot; will give terms on balance. CONAWAY, 123 S. Broadway. 14

FOR EXCHANGE—4 LOTS IN WATTS FOR property; will assume. CONAWAY, 123 S. Broadway. 14

FOR EXCHANGE—20 ACRES FOR HOUSE: will assume. CONAWAY, 123 S. Broadway. 14

FOR EXCHANGE—O. H. ANDERSON, 311 W. 1st, sell or trade yours. 1706, Main 4307.

FOR SALE— Miscellaneous.

FOR SALE—

BEACH SEASON.

QUICKLY—GOOD OPPORTUNITY—QUICKLY Kayser Panorama, room for 8 people, automatic machine, genuine, 175 good, fine glass pictures of all nations, French manufactured, cost set in Paris $375; rare chance for somebody if they want it at $150 cash; no work, no especial experience, $225 cash; come and see; also my good upright mahogany piano, perfect condition, Le Royal, $175 cash. E. BRET, corner Dayton ave. and Clinton st.; take W. Temple car, city limits. 12

FOR SALE— AT A BARGAIN. BARN, WINDMILL, PUMP AND TANK, ON VERMONT AVE.; ALSO SMALL COTTAGE, TO BE REMOVED. LONG BEACH REALTY CO. (OWNER.) 411-417 LAUGHLIN BLDG. HOME 4306. MAIN 3542. 14

FOR SALE—KEEP COOL NOW. IT WON'T cost much, let us help you; we have been storing up those good cheap refrigerators all winter, must sell them out now; we have just about all sizes and styles; all kinds of good stoves and the best stock in the city of good second-hand furniture, at prices that can't be beat; come and see L. C. SKEELS, 907 S. Main.

FOR SALE—PIANOS, CHEAP; PAYMENTS of $5 down and $4 per month for a few months purchases an elegant square piano, suitable for practice purposes for students. We have many splendid bargains. See them. GEO. J. HART, CO. 345-347 S. Spring st. Both 'Phones Ex. 24.

FOR SALE — ONE GOOD WAGON FOR light delivery or may be used for coffee wagon; also one set single harness and one good coffee mill. Large floor mill. Call at 25 S. EUCLID AVE., Pasadena, Cal. 11

FOR SALE — ON EASY PAYMENTS, BAR fixtures, new and second-hand billiard and pool tables, billiards and bowling supplies. We lead in cheap prices. BRUNSWICK-BLAKE-COLLENDER CO., 343 S. Los Angeles st. 4.

FOR SALE—MUST SELL MY $300 STANDard make piano; have paid $150 on same, will accept $75 for my interest rather than sacrifice all; cannot meet my payments. ERNEST PEASE, Home 671.

FOR SALE—A FEW SLIGHTLY USED SETS of "Modern Eloquence," in 5, 7½ and 10 volumes; these will be sold at greatly reduced price. Inquire of H. H. DOWNING, Times Business Office.

FOR SALE—NEW DROP HEAD SINGER sewing machine, $25; tailor's machine, $22.50. New Home, $15; Domestic or White, $8; Singer, $5; rented $1.50. ARCADE CO., 416 W. 7th.

FOR SALE—A $65 EMPIRE FLOSS MAchine, cheap if taken quick, a great money maker. Address S. DEHOUGNE, Ocean Park, or call at Neal's Cafe, 135 Ocean Front, Ocean Park. 10

FOR SALE— RAILROAD TICKETS Bought, sold, exchanged. Low rates East. DUFFUS OFFICE, No. 200 W. Fourth st.

FOR SALE—CHEAP, A BUILDERS, CONtractors scholarship in International Correspondence School of Scranton; will sacrifice. Address H. D. CANNE, Hollywood, Cal. 17

FOR SALE — FISHING AND PLEASURE launch, length 26 feet, beam 12½ feet, 3½ H.P. Union engine, good as new, bargain price. 210 N. LOS ANGELES ST. 12

FOR SALE—BUTCHERS' SECTIONAL ICE box and all sorts of refrigerators for home and store use, all slightly used but good. L. C. SKEELS, 907 S. Main. 14

FOR SALE — A FINE M'INNEY BAY mare, 4-seated trap and harness; will sell cheap together or separate. Address N, box 145, TIMES OFFICE. 12

FOR SALE—SODA FOUNTAIN, STOOLS, syrup bottles, holders and spoons; all in first-class condition and cheap for cash. 409 TEMPLE ST. 12

FOR SALE—FIXTURES, SHELVING, COUNters, soda fountain, cases, everything for store keeping, cheap if taken at once. 411 E. 23RD.

FOR SALE—WANTED—A FIRST-CLASS horseshoer; the shop is either for rent or sale; first-class stand. Address 2114 EAST 17TH ST. 12

FOR SALE—SAVE GOOD MONEY ON A gas range, coal stoves, gas ranges or gasoline stoves. C. C. SKEELS, 907 S. Main.

FOR SALE—WINDMILLS TO MOVE IMMEdiately; also gas engines; we wreck and construct. DEMMITT CO., 120 N. Main. 15

FOR SALE — 3-BURNER SWEEPSTAKES gas plate, good as new, $3.50; dining table and 4 chairs, $5. BELLEVUE AVE. 12

FOR SALE — EMERSON MOTOR, ½-H.P., D.C., 110 volts, used 1 month, cheap for cash. 120 N. BROADWAY, room 216. 12

FOR SALE—CHEAP, LADY'S AND GENtleman's ticket going to Pittsburgh by way of Frisco. Information HOME 5286. 14

FOR SALE—COST OR LESS, ALL FURNIture, hardware, crockery and stoves. BLESSINGTUS & BURNS, 245 S. Main. 12

FOR SALE—CASH REGISTER, LARGE size, in good condition; price $75. Apply 303½ S. SPRING ST. 27

FOR SALE—FIRST-CLASS HAY, $16 PER ton. 835 S. BOYLE AVE. Telephone Boyle 24, Home 286.

FOR SALE—LUMBER CHEAP, SEVERAL thousand feet of second-hand lumber, very cheap. 204 E. 11TH ST.

FOR SALE—FAIRBANKS MORSE 2-H.P. engine, first-class condition. Call BLACK 5.

FOR SALE — 15 SLIGHTLY USED MAchines $5 to $10. 2209 CENTRAL AVE.

FOR SALE—OR RENT, INVALID CHAIRS. EAGLE TRICYCLE CO., 257 S. Spring st.

FOR SALE—$30 NEW AND SECOND-HAND safes. A. F. ANDERSON & CO., 210 N. Main

FOR SALE — 15 SLIGHTLY USED MAchines, $5 to $10. 2209 CENTRAL AVE.

FOR SALE — ONE LARGE BABY'S GOcart. Apply 1062 W. 20TH. Phone 21785. 12

FOR SALE—CHEAP FINE BARNES LATHE with universal chuck. 153 N. MAIN. 13

FOR SALE—TENT WITH FLY AND FLOOR, at 226 W. 12TH, near Magnolia. 14

FOR SALE—GAS OVEN, ALSO GAS HEATer, cheap. 654 TOWNE AVE. 16

FOR SALE— Furniture.

FOR SALE—ANTIQUE MAHOGANY FURNIture; largest collection in the country; selling out at 205 E. COLORADO ST., Pasadena. Lee L. Powers, owner.

FOR SALE—ROLL-TOP DESK, REVOLVing chair, and 3 office chairs, $40; recently bought; would rent half of office. 416 LAUGHLIN BLDG. 17

FOR SALE—3 ROOMS OF GOOD FURNIture, cheap, just the thing for a newly married couple; come at once. 629 COURT ST. 12

FOR SALE—2 FINE DESKS, 7 CHAIRS, 1 rug, cost $180, a bargain this week. Address O, box 141, TIMES OFFICE. 12

FOR SALE — FURNITURE 5-ROOM COTtage, will sell all or part. Call Tuesday or Wednesday, 1920 ESSEX ST. 13

FOR SALE— Furniture.

FOR SALE— What's the use of paying high prices for furniture when you can get at Colyear's Great Furniture Emporium shodee goods, some slightly used, at prices that defy competition. Hardwood bedroom sets, $10; new dressers, $5.45; washstands, $2; iron beds, $1.75; good springs, $1.25; mattresses, $1.25; chiffoniers, $2.45; rockers, $1 up; chairs, 40c up; couches, $1; stands, 25c. Anything, everything. Just think of it. Thousands of other snaps. All must go, including our carpets and rugs, 200 stoves from $1 up. Free delivery. COLYEAR'S, 325-324 S. Main.

FOR SALE— Fine quartered oak china closet $25. $20 bookcase $20. $45 sideboard $28. Golden oak china closets, $13.50 and $26.50. $22 folding bed $14. $15 wardrobe couch $10. Desks and office chairs. AMERICAN FURNITURE CO., Successor to Goddard's, 439½ S. Broadway, Main 2444. Basement. Home 1394. 14

FOR SALE—8-FOOT EXTENSION GOLDEN oak table, 9-4 iron bed, springs and mattress, $20 red Brussels rug, all in first-class condition, must be sold today; take them at half price. Flat 3, 1262 S. GRAND AVE. 12

FOR SALE—4 ROOMS OF GOOD FURNIture, cheap, complete for housekeeping; just the thing for newly-married couple; part of furniture mahogany; parties leaving city; dealers need not call. 1027½ GRATTAN ST. 12

FOR SALE — 40 IRON BEDS, SPRINGS, mattresses; lot chairs, rockers, dressers, chiffoniers and tables; very cheap. 422 E. 9TH ST. Phone Broadway 4788.

FOR SALE—GAS RANGES, FOLDING BEDS, rugs and furniture cheap. 727 S. Grand ave.

FOR SALE— Seeds of all Kinds.

VAUGHAN'S FAMOUS FLOWER AND VEGetable Seed Catalogue for 1906, 128 pages with two-color plates, mailed free. Address O. M. MORRIS, 253 W. 54th st., Los Angeles.

BUSINESS CHANCES— Miscellaneous.

JUST THINK, BARBER SHOP AND CIGAR stand for sale, price only $325 for both, 3 fine barber chairs, French plate mirrors, splendid fixtures, 10 cigar stands with good stock of cigars and tobaccos, and clearing $125 per month, rent only $20, the very best of location. Call 204½ S. BROADWAY, room 3. 13

FOR SALE—DOUBLE YOUR MONEY, BUY a good business in a live town where money is spent freely, $1200 will pay a good money making catering and delicacy business; look us up and we will explain. H. C. LYTLE & CO., rear Ocean Park Bank Bldg., Ocean Park, Cal. 12

$350 BUYS A GOOD BAKERY WITH BRICK oven, the only one in the place, situated on the main street in city limits with three-year lease of the place; all trade over the counter, sold with good opportunity of putting on a team. Address O, box 2, TIMES OFFICE.

DINING ROOM CAFE, HOTEL CAMA Grande, opposite the postoffice, furnished; rent given in exchange for board for two adults; also bakery complete, with oven, dishes, etc., 2134 Hoover st.; will lease, rent $20 monthly. OWNER, 927 S. Hill.

CIGAR STAND THAT IS THE BEST BUY in Los Angeles and right in the heart of city, and clearing $90 per month, fine fixtures, splendid stock of cigars and tobaccos, rent only $10 per month, long lease, price $225. Call 204½ S. Broadway, room 3. 17

120x140 TO ALLEY, BETWEEN 2 SPUR tracks, will lease for 20 years.

Also corner on Western ave., $2000, will be worth $10,000 in 5 years; lot near same avenue, $500, easy terms. Address W., 2258 EASTERN AVE., or phone West 4635. 13

GROCERY STORE AND MEAT MARKET; cheap rent, long lease; receipts about $600 weekly. This must be sold this week, at invoice; good reasons for selling; the reasonable offer refused; come and investigate. 140 S. SPRING, Room 229.

MUST SELL— Good blacksmith shop and tools, good location, clearing $700 per month; owner leaving city this week. See W. L. HOLCOMB, with

Classified Liners.

BUSINESS CHANCES—Miscellaneous.

FOR SALE—$1600; MEAT MARKET WELL-located and old established business; rent $27.50 per month.

$400—Cigar store, E. 8th, daily sales $13 to $15; rent $20 per month.

$700—Cigar store, 2nd st., sales from $14 to $15; rent $25 per month.

$1000—Restaurant and lunch counter, excellently located, good business; rent $50.

$1700—Poolroom and cigar store, 4 tables, soda fountain and cigar stock; sales average $16 to $20 per day; rent $45, good location.

$1600—Poolroom, Spring st., 6 tables; rent $30, room 25x22; good buy and $1000 will handle.

$2500—Paint store and painting business, old established business and in good location; rent $40 per month; will include $2500 worth of contract work, clearing $250 per month.

$2500—Cafe with liquor license in good beach town; daily sales from $20 to $30 per day.

$450—Barber shop, one of the best locations in the city; long cheap lease.

$2000—Saloon well established, has good fixtures and is good location; can be handled with $1500 cash.

$1000—Established Broadway restaurant and lunch counter; daily sales average $130; rent $50 per month.

$2000—Meat market; must sell on account of called East; a snap.

$15,000—Finest pool and billiard hall in the city; clearing $7000 annually.

$450—Drug store in live country town, rent $20; clean new stock, will invoice or lump and trade in on $2000 cottage in the city.

$4000—Drug store on Figueroa, rent $75; this is a snap and will bear close investigation.

$1500—Grocery store, Pico st.; this price is approximate; will invoice; daily sales $40, $50. Rent $30.

$6000—42-room rooming house on Flower st., clean and new, income $350, $400 per month; want cottage.

$1500—Feed and fuel business, and transfer alone is good for $4 per day; daily sales $15 to $20, rent only $25 and subleases room for $12; this is a snap.

$1200—Bakery, grocery and notions, well located, rent $25 daily; sales $27.50.

$700—Restaurant and lunch counter; Main st. Daily sales average $25; good lease.

$350—Meat market, Pico st.; good buy.

JOHNSTON & TAYLOR BUSINESS EX., 204½ S. Broadway. 13

FOR SALE—FIRST-CLASS CIGAR STAND.

One of the best close in stands in the city. Price $500 for the fixtures and cash register, and invoice the stock which will run about $1000. Total amount required is somewhere about $1200; this stand has a three years' lease at only $35 a month, which is worth at least $75 a month. Owner has just lost his father in the east and is compelled to go there to settle the estate, the business will net about $7 a day. We consider this a first-class investment for any one that will attend to business. Note address

Investment Department 1,
JONES & RYDER LAND CO.,
213 West Third st. 13

FOR SALE—GROCERY AND MEAT MARket, close in, established 17 years; daily cash sales $50, no soliciting, no delivery; will invoice stock and fixtures; about $1200; surely a snap for some one.

DEPARTMENT STORE.

No better location in the city; sales over $6000 monthly; big cash store trade; owner prefers you to any jobber in the city; you are bound to hold the trade and can even increase it; will sell at invoice and discount price of fixtures. Let us tell you about it.

FLICK & GEORGE, Sole Agents,
12 212 Mercantile Place.

FOR SALE—WE HAVE A FIRST-CLASS saloon for sale for $12,000 cash; close in, an elegant place, is clearing over $600 a month, and has a seven years' lease with reasonable rent; the license is owned by the owner and NOBODY ELSE. Owner compelled to sell on account of illness. This business will stand the most rigid investigation; no one need answer this advertisement unless they have the cash and mean business. Sole agents,

Investment Department 1,
JONES & RYDER LAND CO.,
213 West Third st. 13

FOR SALE—POPULAR PHOTOGRAPHIC STUDIO.

One of the best money makers for the amount invested in this city, doing a business of over $1600 a month; 4½ year lease, rent $40 a month; this includes electric lights, gas and water; this outfit is A1 and well worth $2000, if sold in 15 days will make price $1550. Owner must go east to live.

SOLE AGENTS,
Investment Department 2,
JONES & RYDER LAND CO.,
14 218 W. Third st.

FOR SALE—
RESTAURANT.
RESTAURANT.

$4000
Worth $6000; with four years' lease, within ½ block of Broadway; feeds 1200 a day; we will sell for $4000 and loan you $2000 at 10 per cent. per annum; must be reliable parties.

OLD SETTLERS' INVESTMENT CO.,
220 Citizens' National Bank Bldg.,
Third and Main.
Home Ex. 779, Sunset Ex. 404. 12

FOR SALE—GROCERY AND ICE CREAM PARLOR.

$675, CLEARING OVER $100 MONTH.
$675, CLEARING OVER $100 MONTH.
$675, CLEARING OVER $100 MONTH.

Gilt-edge, will show business done before buying, my business runs from $10 to $20 day.

BROWN & REYNOLDS LAND CO.,
Home 7313, Broadway 5233. 204½ S. Spring. 13

FOR SALE—GROCERY STORES.

$1450—This is one of the very best corners in the southwest, trade established for years, stock and fixtures clean and attractive; rent $22, sales $45 daily. S.W.

$1300—This is a dandy; rent $25 with 3 living rooms; sales $50 daily; all cash, no soliciting; barn and warerooom.

FLICK & GEORGE, Sole Agents,
12 212 Mercantile Place.

YOU CAN BUY A HALF INTEREST IN A business for $350; this will clear $17 a day the year round; you can pay for it in payments; no money required until this is proven satisfactory. No great amount of experience required; you have to help manage the business; must be honest. Don't walk the streets with money in your pocket and miss this opportunity. 108 E. SECOND ST., York Bldg., room 4. 12

ELEGANT CONFECTIONS AND ICE cream parlors. With light lunches, finest in this city, first-class business; choice central location, $2500. I. D. BARNARD, 116 S. Broadway. 12

$75 WILL BUY ONE-HALF INTEREST IN business that will net the owner $300 to $350 per month. Call 414 N. MAIN. 14

GROCERY, FEED AND FUEL BUSINESS, outskirts of town; fine living-rooms; extensive trade; making money and increasing; $1500 or invoice. I. D. BARNARD, 116 S. Broadway. 12

SWAPS—All Sorts, Big and Little.

FOR EXCHANGE — WHAT HAVE YOU TO exchange for valuable patent right? Only article of its kind in U. S.; can be manufactured in small space and at big profit; have trade, dies, etc. This price $1750; merits consideration. 214 S. BROADWAY, Suite 410. 12

FOR EXCHANGE — OR SALE—FOR LOS Angeles suburban lot, 5-room modern cottage at Anaheim. Address E., MODEL GAS ENGINE WORKS, 200 S. Los Angeles. 'Phone Main 1810. 18

FOR EXCHANGE — TYPEWRITER FOR chickens. Phone BOYLE 281 before 7 a.m., or after 6 p.m. 13

MONEY TO LOAN—In Sums to Suit.

MONEY LOANED SALARIED PEOPLE and others without security, easy payments; largest business in 52 principal cities. TOLMAN, 430 Mason Bldg., Broadway and 4th.

MONEY LOANED TO SALARIED PEOPLE; call and get our rates; our business is private and strictly confidential. THE MUTUAL TRUST CO., 421 Bullard Bldg., 256 N. Spring.

MONEY LOANED SALARIED PEOPLE without security; notes bought; loans on stocks, bonds and warrants. TRADERS EXCHANGE, 231 Bryson Bldg. 'Phone Black 1052.

MONEY TO LOAN ON REAL ESTATE; sums to suit; no delay. J. L. BRADY, 516 Stimson Blk. 'Phone 2154. 17

KERNER LOANS ON DIAMONDS AND furniture; low rates; any amount. 301 FROST BLDG., 2nd and Broadway. Phone 2022.

PRIVATE MONEY ON REAL ESTATE FOR long time; no waiting. NOURSE & CO., 203-204 Trust Bldg. corner Second and Spring sts. 30

H. W. POINDEXTER, 409 WILCOX BLDG., loans money on real estate, stocks and bonds. Building loans a specialty.

MONEY TO LOAN—I MAKE STRAIGHT building loans. W. H. OBEAR, 401 O. T. Johnson Bldg., 254 S. Broadway.

PRIVATE MONEY. NO RED TAPE; ANY amount on good security. M. M. DAVIDSON & SON, 204 Wilcox Bldg.

TO LOAN—6 TO 7 PER CENT. ON CHOICE city property. BRADSHAW BROS., 202 Bradbury Bldg.

MONEY TO LOAN—PRIVATE FUNDS always ready; no waiting. Address 923½ VALENCIA ST. 16

PRIVATE MONEY, 6 TO 7 PER CENT., INsurance. LOCKHART & SON, 309 W. 1st. 20

MONEY TO LOAN ON REAL ESTATE. TRUE & CLEVELAND, 607 Heilman Bldg.

UNION LOAN CO., ON DIAMONDS, FURniture, etc. 214 S. SPRING. Phone 2689.

MONEY TO LOAN ON CITY OR COUNTY property. A. McCALL, 324 Bullard Blk.

MONEY TO LOAN AT 7 PER CENT. ADdress R, box 134, TIMES OFFICE.

COLLATERAL LOANS; H. A. SPARKS, 402 CURRIER BLDG.

MONEY TO LOAN—In Sums to Suit.

$1,000,000.00 TO LOAN—LOWEST RATES. BUILDING LOANS A SPECIALTY.

APPLY TO R. G. LUNT,
140 S. BROADWAY,
HELLMAN BLOCK.

BUILDERS, CONTRACTORS, AND PRIVATE PARTIES.

Can borrow from us sums of $1000 to $5000 at 7 per cent on real estate. We also make building loans. Apply to cashier,

JONES & RYDER LAND CO.,
213 West Third st.

CASH CONFIDENTIALLY LOANED TO salaried persons on note without security, and without employer's knowledge, and without indorsers; easy payments; our rates are positively the lowest. Will loan on or buy second mortgages, trust deeds, and contracts for the sale of real estate. Hours 10:30 to 5:30. COMMERCIAL DISCOUNT CO., 628-629 Chamber of Commerce.

GET OUR OFFER BEFORE SELLING FIRST or second mortgages, trust deeds, agreement to sell real estate and all kinds of commercial paper. We handle our own funds in buying such securities. See us and save agents' or brokers' commission. Both phones. NOURSE & CO., 203-204 Trust Bldg., corner Second and Spring. 30

MONEY. PRIVATE CONSULTATION.

Loaned on salaries, no publicity and without endorser; also on personal property; lowest rates and returnable in easy payments, hours 9 to 6; Monday and Saturday evenings 7 to 8. L. A. DISCOUNT AGENCY, Suite 401-402 Citizens' National Bank Bldg., S.W. cor. 3rd and Main sts.

MONEY TO LOAN—$100,000 TO LOAN AT regular banking rates. Building loans made. File your application with us and if security is satisfactory a loan will be made without any delay.

J. BURRIS MITCHELL & CO.,
18 412-14 Douglas Bldg.

WE HAVE MONEY TO LOAN ON APproved property.
We loan our own money.
Quick raise.
We buy bonds. Write or call.
THE GENERAL INVESTMENTS CORPORation, H. W. Hellman Bldg.

MONEY TO LOAN AT LOW RATES FOR building, or on improved city property in good outside towns, on A NEW DEFINITE CONTRACT of limited payment plan of installment payments, interest decreases each month as you pay. STATE MUTUAL BUILDING AND LOAN ASS'N., 197 S. Broadway.

TO LOAN—MONEY LOANED TO SALARIED people just on your own name; no other security necessary; don't borrow until you see me, its my system is the best for railroad men, clerks, book-keepers, street-car men, and all other employes; business strictly confidential. NEWTON, 736 O. T. Johnson Bldg.

SHORT-TIME LOANS SECURED BY FIRST or second mortgage on real estate; listed stocks, life insurance policies or on any good security. We loan our own funds and can furnish money at once; low rates. Both phones. NOURSE & CO., 203-204 Trust Bldg., corner Second and Spring sts. 30

TO LOAN—MONEY TO SALARIED PEOple and those having any personal property; low rate, new method, fair dealing. ROOM 307, Room Orpheum Theater Bldg. Home 2265, Main 1210. ROSS & CO., private bankers.

MONEY TO LOAN—
$200 to $250,000 to loan on real estate and other good securities; low rate of interest. Established 1886.
LEE A. McCONNELL & CO.,
145 South Broadway.

MONEY LOANED ON DIAMONDS, JEWelry, mortgages, contracts, etc.; on furniture, pianos, live stock, etc.; without removal. We loan our own money; lowest rates, prompt; private, reliable. REID & CO., 142 S. Broadway, room 125. 'Phone 1924, Black 822.

TO LOAN—
$10,000 TO $100,000 ON REAL ESTATE, 6 to 7 per cent. interest.
Also building loans.
ROBT. MITCHELL CO., 204 S. BROADWAY.

Le Grand Betts, Mgr. Loan Department.

DON'T BORROW TROUBLE. BORROW money. Salaried men and women accommodated on their note without mortgage or indorser; confidential. CHERRY, 311 O. T. Johnson Bldg., corner 4th and Broadway.

MONEY LOANED SALARIED PEOPLE ON their note without security or indorser, returnable in easy weekly or monthly payments; all business strictly confidential. BUTLER, 410 Merchants' Trust Bldg., 207 S. Broadway.

$5000 AT 6½ PER CENT. MUST BE strictly gilt-edged. No objection to unimproved property provided the security is ample. Address O, box 152, TIMES OFFICE. 16

"A MINT OF MONEY" TO LOAN; LOWEST interest, on pianos, automobiles, diamonds, furniture, real estate; privacy assured; open 8:30 a.m. to 5 p.m. Office 1, 345½ S. HILL ST.

MONEY LOANED ON DIAMONDS, WATCHes, jewelry. We loan you more money, less interest, hold your goods longer than any one. Tickets issued. LEE BROS., 308 S. Main.

MONEY WANTED—On Collaterals.

WANTED—MONEY.
12 PER CENT. TO THE INVESTOR.
REAL ESTATE AS SECURITY.

As we wish to use more money in our business, we will discount real estate securities, first mortgages so as to net the investor 12 per cent. interest. The property is in a first-class location, in a tract that has cement sidewalks, curbs, etc.

Write "M," or call 11 to 1 o'clock,
412 H. W. HELLMAN BLDG.

WANTED—ABOUT $4000 TO BE USED IN erection of residence in Hollywood; owner has two lots worth $2500, and some money also want two loans of $1500 each for buildings in the city; neither of these amounts will exceed 50 per cent. of value of property. C. WEESNER, 406 O. T. Johnson Bldg., Fourth and Broadway. 14

WANTED—6 PER CENT. NET INTEREST, payable semi-annually, on our paid-up stock; nothing better in the market; uniform satisfaction given for 5 years; safe as government bonds; investigate; write for information to THE PROTECTIVE SAVINGS BUILDING AND LOAN ASSOCIATION, W. G Hewett, secretary, 101 N. Broadway, L. A.

WANTED — MONEY. PRIVATE PARTY wants to borrow $16,000 at 6 per cent for 3 years, on inside city business property. Three-story brick, ten lots and warehouse. Value $40,000. Address J, box 127, TIMES OFFICE. 14

WANTED—$5000 FOR 2 YEARS ON 34-ACRE walnut grove; $2500 pumping plant and modern bungalow; worth $15,000. J. C. OLIVER, 143 S. Broadway.

WANTED — $500 TO $20,000 ON IMPROVED city income property, close in. T. WIESENDANGER, 212 Merchants Trust Bldg.

WANTED—$4000 ON GILT EDGE SECURITY Address E, P. O. box 641, STATION C, city. 25

STOCKS AND BONDS—

WE OWN AND OFFER FOR SALE TO INvestors a nice choice high-class lot of securities.

We can furnish any bonds
at market prices.

We make loans on approved property.
The GENERAL INVESTMENTS CORPORATION, H. W. Hellman Bldg.

PROMOTING NEW COMPANY; HANDLE mining machinery; have place as director for man, capital required; knowledge of mining, push, ability; few hundred dollars; no triflers. MISSOURI, P.O. box 812. 13

FOR SALE—25 SHARES CALIFORNIA-OREgon and Washington Home Builders, par value $1. Main office in Los Angeles. CHAS. M. FRYE, 202 Mason Bldg. 12

I HAVE A FEW SHARES OF RICE RANCH oil stock that I can sell at a bargain if taken at once. CHAS. L. TALBOT, 230 H. W. Hellman Bldg. Home 4550. 13

WILL PAY PAR FOR $5000 IN CITY BONDS due June, 1907. Address O, box 164, TIMES OFFICE. 17

DENTISTS—And Dental Parlors.

SCHIFFMAN DENTAL CO.
107 N. Spring st. Painless extracting, filling, crown and bridge work. Flexible rubber plates. Pure gold fillings, 75c up; all other fillings, 50c up; cleaning teeth, 50c up; gold crowns and bridge work, $5 up; rubber plates, $5 up. Also open evenings and Sunday forenoons.

DR. T. H. MORGAN, DENTIST, FORMERLY OF INDIANAPOLIS, IND., NOW LOCATED SUITE 322-24 MASON BLDG., CORNER 4TH AND BROADWAY. HOME 6266.

PEOPLE'S DENTAL PARLORS, 108 N. Spring. All work painless, guaranteed and prices only a trifle more than cost of material used. Come and see and be convinced.

A. J. STEVENS, 2311 WEST TEMPLE ST. Phone Broadway 5218; Home 69196.

ATTORNEYS—And Counselors at Law.

DYER LAW AND COLLECTION CO. (INC.) Trustee D. Dyer, attorney and notary. Collections made everywhere; no fee without success. 337-340 CITIZENS' NATIONAL BANK BLDG., Third and Main. Both 'Phones 1514.

L. A. LAW AND COLLECTION CO. NO FEE without success. Consultation free; estates settled, marriage laws, damage suits, etc.; attorney and notary. 538 GRANT BLK., Fourth and Broadway.

WILL A. MARTIN, 542 CITIZENS' NAT'L Bank Bldg., S.W. corner Third and Main sts. Phone Home 4078.

THINGS ON WHEELS—All Sorts.

AUTOMOBILES.

ARE YOU A PROSPECTIVE BUYER? IF so perhaps you want to commence automobiling by buying a good second-hand car. We have at all times a variety of good used cars on hand, ranging in price from $150 to $2500. We have options on every make of a machine. Write us what you want and how much you are willing to invest. PASADENA AUTOMOBILE CO., Inc., successors to Robertson & Harris, 27-29 W. Union, Pasadena. Main 1202, Home 785. 14

FOR SALE—1906 SIDE ENTRANCE "TOURist" touring car, with detachable tonneau; has latest design of folding top, four lamps, etc.; tires good as new. This machine, with extras, cost $1400. Now as good as new. Will sell for $850. 214 W. PICO, Sunday, 10 to 1; week days 8:30 to 10 a.m. or 6 p.m.

WANTED—MONEY FOR SAFE LOANS, $300 to $600, on several properties. $1500 on good 6-room cottage. $1400 on fine property worth $3500. $2500 on twelve-room brick residence. M. M. DAVISON & SON, 204-6 Wilcox Bldg. 12

FOR SALE—A TWO-CYLINDER RAMBLER automobile, with cape top, glass front and complete equipment. Used only a few months and in first-class condition. For particulars apply ROOM 615, H. W. Hellman Bldg.

FOR SALE—HAVE NO USE FOR MY 5-PASsenger, 1906-model Touring car will trade for runabout, diamonds or anything of equal value. Full guarantee given. Address N, box 62, TIMES OFFICE.

TO EXCHANGE—FOR CITY REAL ESTate, 24-h.p. Pope-Toledo automobile in first-class condition, worth $1950; 1904 model, canopy top. Address OWNER, 409 Conservative Life Bldg. Main 1469.

CAN SELL YOUR AUTOMOBILE, NO MATter what the condition. If you are leaving city, can either store or dispose of your car. Business confidential. Address R, box 138, TIMES OFFICE.

FOR SALE—AUTOMOBILE: AUTO DELIVery wagon, used several months, well-known make; will be sold cheap. Apply to MANAGER, Ville de Paris, after 8:30 a.m., 319 S. Broadway.

WANTED — FOR CASH, HIGH POWER touring car in best running order; appearance immaterial; state make, horse power, year, price. Address R, box 135, TIMES OFFICE.

WE BUY
OLD RUBBER AND METALS.
AMERICAN RUBBER AND METAL CO.,
333 Also st. Phone Main 3692. 14

WANTED — TO BUY AN AUTOMOBILE cheap for cash. Condition not so important as price; owners only answer. Address R, box 139, TIMES OFFICE. 13

A BARGAIN FOR CASH, POPE-TOLEDO, 1906 model, side entrance, in perfect condition; top or no top; equipped. Address N, box 61, TIMES OFFICE.

WANTED — SECOND-HAND AUTO, DOES not require to be in running order, but must be cheap. 104 PROSPECT PLACE, city. phone after 6 p.m., Park 1397. 17

FOR SALE—A NEW DOUBLE DECK GROcery delivery wagon; this is a good one, worth $100; will take $65 for quick sale. 2732 VERMONT AVE. 12

FOR SALE—CHELSEA ELECTRIC AUTOmobile, new batteries, cheap, or trade for city lot. Inquire 661 S. BURLINGTON AVE. after 6 p.m. 12

FOR SALE — 30 H.P. DOUBLE-CYLINDER, 1905 touring Oldsmobile, practically new; cost $1550; now $600. CAL. MOTOR CAR, 1811 S. Main.

WANTED—NAME AND ADDRESS OF ANY one owning a Holsman Automobile. R. D. LOFT, 312 Talbo Bldg. 'Phone Home 5125.

FOR SALE—40-H.P. "BUS OR STAGE, 16 passengers and baggage; price right. 942 PINE ST., Riverside, Cal. 13

FOR SALE — 8-H.P. SHEPHERD RUNabout, $225; little used. 2311 S. MAIN.

BUGGIES, PHAETONS, RUNABOUTS.

CLOSING OUT SALE; THREE SURREYS, twelve top buggies, three open jobs left; positively sell ing for less than first cost; good high grade top buggies $90; one light double harness and pole left. Take Hollywood car, 5013 SUNSET BLVD.

SALE—A FINE CONCORD RUBBERtired buggy, cheap; newly painted rubber-tired runabout; I have sold horse and will sell cheap almost new top stanhope, rubber-tired, $145; nearly new Bailey bike buggy. 223 W. FIFTH. 12

WANTED—GOOD SURREY, HORSE, SOUND and good traveler, for equity in good lot. See HERBERT CHESEBRO, 64th and Main sts. (Moneta-ave. car to Main and 61st. Phone S. 8130. 12

FOR SALE — RUBBER-TIRED BUGGY and harness, good as new, cost $125; will sell cheap. 913 E. JEFFERSON ST. South 881. 12

COACHES, CARRIAGES, VICTORIAS.

FOR SALE—EXTENSION TOP CARRIAGE; in fine condition. Apply 2001 OCEAN VIEW AVE. 'Phone Home 51741. 2

LIVE STOCK FOR SALE—Horses, Mules, etc.

FOR SALE—A TEAM OF SORREL MARES, 7 and 8 years, both sound and work any place; also nice black pony, ride and drives; 3 head of horses, would be good camp horses, this stock must be sold, will give trial. Call today at 825 S. GRAND. 12

FOR SALE—WHITE MARE, WEIGHT 1600 lbs., 8 years old, good driver and city broke, stand 16½ weight; work any place and gentle; price $65; also good new rubber tire buggy and good harness, sell cheap; going away. 719 S. HILL. 12

FOR SALE—BLACK MARE, WEIGHT 1100 pounds, 8 years old; new buggy and harness for $75; sorrel horse, weight 1150; can road about 10 miles an hour all day, $250; Bailey bike buggy, harness and horse for $325. 242 E. 27TH ST. 2 2-4 Baine wagon, nearly new for $30. 12

FOR SALE—CHESTNUT MARE 5 YEARS old, 1050 pounds, sound and kind; bay horse 6 years old, 1100 pounds, good for any purpose; matched pair mares, 2600, sound and kind; any place, or grand pair. 421 W. 16TH ST. 14

FOR SALE—BEAUTIFUL SURREY, RUN only 6 or 8 times, canopy top, full leather trimmed throughout; fine lamps, which have never been burned; have no use for surrey so will sell for less than ½ cost. 514 S. HIGH.

FOR SALE—WORK TEAM, WEIGHT 2400 pounds; low blocky team, weight 2200 lbs.; 2 good family horses, weights from 1000 to 1200; nice free footed saddle pony. 216 W. 10TH, in alley. Phone Home 7827. 13

FOR SALE—JUST IN FROM RANCH WITH 10 head of horses and mares, weight from 1000 to 1200 pounds, all fat and good workers, must be sold by Tuesday night. Call today at 1262 S. MAIN. 13

FOR SALE OR TRADE, 5½ GAL. BRINdle Jersey, fresh tomorrow, great butter cow, gentle, sell cheap; or exchange for horse, chickens, or smaller milker and difference. 1214 W. 24TH.

FOR SALE—VERY STYLISH DRIVING mare, 6 years old, weight 1050; sound, every way; has good life and gentle; also rubber tired buggy and single harness; must be sold by Thursday. 12

FOR SALE—A GOOD SOUND 5-YEAR-OLD mare, rubber tire buggy and harness, all in good order; must be sold as I have no further use for her. Call today at 455 N. FIGUEROA ST. 12

FOR SALE—4-GALLON JERSEY, FRESH; easy milker; also 4-year old Jersey, giving 6 quarts day and coming in again, for $75 if sold today. 148 N. EASTLAKE AVE. Home 21454.

FOR SALE—20 HEAD OF HORSES, DRIVing horses, laundry horses, express horses, combination and work horses, solicitors' horses. 112 E. EIGHTH ST. Home phone 894; Main 894. 12

FOR SALE—AM LEAVING FOR THE EAST and will offer my fine bay horse for sale; stylish driver, gentle for lady to drive; will sacrifice to make a quick sale. 232 W. 87TH ST. 12

FOR SALE—WORK TEAM, AGE 7 AND 8, weight 2500, sound and true, allow to try them or will separate; also 1 work mare, age 9, weight 1050, price $65. 2704 TEMPLE ST. 12

FOR SALE — NICE BROWN HORSE SIX years old, perfectly sound, with rubber tired runabout and harness; also 1100-pound bay horse, work any place. 514 W. 16TH ST. 14

FOR SALE—SMALL BAY COMBINATION horse, 9 years old, weight 900 pounds, sound and gentle, price $45. Call at my residence, MRS. LACY, 1218 S. Hill st. 12

FOR SALE—TEAM MULES, WEIGHT 1900; beautiful for camping trip or delivery wagon, good life, city broke; sell cheap. Inquire 210 W. 97TH ST. Home 7893. 12

FOR SALE—FRESH FAMILY COWS, EASY terms, thoroughbred Holstein, Durham, Jersey, registered bulls, pigs, NILES, Maple ave. and Washington.

FOR SALE—BAY MARE, WEIGHT 1000 lbs., gentle and good driver and city broke, 6 years old and sound; price $50; must sell soon. 719 S. HILL. 12

FOR SALE—GOOD RELIABLE YOUNG driving mare; must sell this week as I am going to leave city; will let you drive her. 219 E. 18T ST. 12

FOR SALE—$65, GOOD SOUND BAY MARE, good for family, delivery, ranch, work any place, not old; would exchange for chickens. 1214 W. 24TH. 12

FOR SALE—SURREY HORSE, 1100 LBS., sound and gentle for lady to drive. Has good life and a good roadster. 219 W. 9TH. Home 7890. 12

FOR SALE — PAIR OF MARES, GOOD workers, and good drivers; will stand a trial; also good camp team. 547 NEW HIGH. 12

FOR SALE—NICE SORREL MARE, BUGgy and harness, suitable for ladies or solicitor, $85 if taken soon. 246 EAST 29TH. 12

FOR SALE—A 650-POUND COMBINATION pony and light buggy; also a good family cow. Please call 1335 W. WASHINGTON ST. 14

FOR SALE—46, BAY MARE. 1425 S. MAIN. 14

LIVE STOCK FOR SALE—Horses, Cattle, Mules, Etc.

FOR SALE—AUCTION.

100 HORSES AND MULES ON THURSDAY, JUNE 14, AT 10 O'CLOCK, AT WATKIN'S HORSE MARKET, 615 E. 7TH ST., CORNER OF TOWNE AVE. THIS STOCK CONSISTS IN PART AS FOLLOWS—ONE FINELY MATCHED DRIVING TEAM, WELL BROKEN, DRAFT HORSES, BROKEN AND UNBROKEN HORSES, BLOCKY MADE HORSES FROM 4 TO 9 YEARS OLD, AND FROM 900 POUNDS TO 1500 POUNDS IN WEIGHT; THIS STOCK IS BEING SHIPPED FROM THE NORTH TO BE SOLD TO THE HIGHEST BIDDER, WILL ARRIVE AT THE YARDS ON TUESDAY, JUNE 12, FOR INSPECTION, THEY WILL BE AS REPRESENTED IN EVERY PARTICULAR; WE ALSO HAVE IN THIS CONSIGNMENT A LOT OF YOUNG MULES, BROKEN AND UNBROKEN IF YOU WANT HORSES AT YOU OWN PRICE BE SURE AND ATTEND THIS SALE, AS THEY MUST AND WILL BE SOLD. S. WATKINS, AUCTIONEER, 615 E. 7TH ST., COR. TOWNE AVE. 14

FOR SALE — 28 YOUNG JERSEY MILCH cows, 2 fine thoroughbred Jersey bulls, two and three years old.
9 young heifers, 7 bred.
21 veil calves, 1 and 2 months old.
6 tons of barley hay, A1.
1½ dozen Plymouth Rock hens.
2 roosters, 75 chicks.
All kinds of farming utensils, lots of buggies, carts and harness; $2000 cash, worth $3000. Lease of place and rent $25 month; 5-room house, barn holds 15 head hay; hay rack for horses, large cow shed, windmill, new gasoline engine, 60 acres all in pasture, 1½ miles from Los Angeles on car line. H. O'NEILL, 109 S. Broadway. 12

FOR SALE—

HANDSOME PAIR CARRIAGE HORSES.

A beautiful pair of bay geldings about 16 hands, 6 years, splendidly matched, very stylish, and with good action. This is a very desirable pair of high class horses, sound and with good manners. Apply to L. E. JONES, care

JONES & RYDER LAND CO.,
12 218 W. Third st.

FOR SALE — A NICE MATCHED TEAM, weight about 1900; will sell cheap. 1451 E. 47TH. Call Saturday, Sunday or Monday. 12

FOR SALE—A FINE HORSE, CITY BROKE, also buggy and harness together or separate, $125, a bargain. 122 W. 27TH ST. 12

FOR SALE—HORSE AND WAGON WORTH $125, for quick sale will sacrifice for $80. Inquire 1295 E. 51ST ST., corner Ascot ave. 16

FOR SALE—5-GALLON COW, GENTLE AND perfectly safe, sold for the want of use. Apply 901 EDGEWARE ROAD. 12

FOR SALE—EXTRA FINE JERSEY COW, second calf, fresh three days, 4 gallons; perfect pet. 1536 N. MAIN. 12

FOR SALE—1000-LB. MARE, RIDE AND drive, buggy and harness, saddle and bridle. HOME 2122, Hollywood. 14

FOR SALE — OR TRADE, ONE JERSEY-Durham heifer; trade for hay or chickens, at 1837 E. 87TH ST. 12

FOR SALE—A GOOD HEAVY HORSE, price $80. 202 SEVERANCE BLDG. J. P. Sproul. 12

LIVE STOCK FOR SALE—Poultry, Birds, Dogs, Etc.

FOR SALE—SCOTCH COLLIE DOGS, BOTH old and young. The four best collies ever bred on the Pacific Coast; were all whelped in the Vern Kennels. Three litters of puppies now ready. Two non magnificent dams, and all sired by our great bench show winner, Vern Tommy, whose excellent older offspring gives assurance of the future development of these puppies; pedigree with each pup; grown dogs registered; circular free. GEORGE R. ALBERT, Ave. 50 and Marmion Way. Phone East 1475.

FOR SALE—$450, RETAIL MILK ROUTE, 25 cows, for sale or lease; 50 laying hens, 50c to 75c; fine Toulouse geese, $3 each; turkey eggs, 10c each; hay wagon, buggy, mower, harrow. Phone BLACK 4161. Not Sunday. 12

FOR SALE—2 DOZEN YOUNG BROWN LEGhorns, 2 dozen of young White Leghorns, 2 dozen of young mixed breed. If sold today price $7.50 per dozen; also 19 pullets 50c each. 4867 WALL ST. South 287. 12

FOR SALE — BEAUTIFULLY MARKED Fox Terrier puppies four months old, thoroughbreds. San Pedro car on Hill st. to Marquette station, 2 blocks west, last house. 13

FOR SALE—BABY CHICKS, STANDARD registered; pointed and egg-producing stock. White and Brown Leghorns, all ages. "No culls sold alive." 136 E. AVE. 27. 17

FOR SALE — THOROUGHBRED WHITE Rock hens, eggs $1 per setting of 15. 157 W. MARSHALL ST. Phone South 1309. 14

FOR SALE—FINE WHITE AND PLYMOUTH Rock young laying hens. 1123 SANTA MONICA AVE., University Station. 12

FOR SALE—EGGS, 100 A DAY FROM WHITE and Brown Leghorns, good strains, for setting, $3 per 100. 1027 FLOWER. 16

FOR SALE—300 LAYING HENS, WHITE and Brown Leghorns. 1062 S. FIGUEROA. Main 7237. 14

FOR SALE—14 WHITE LEGHORN LAYING hens and rooster, cheap; moving. 1414 E. 22ND. 17

FOR SALE—3 YOUNG LAYING HENS, $2. 1046 DEWEY AVE. 12

LIVE STOCK WANTED—Of Various Kinds.

WANTED—WE HAVE OPTION FOR SHORT time on water plant with franchise to furnish water to town site near Los Angeles, guarantee 20 per cent. income, $16,000. Water mains laid and only pure water to be had in the vicinity. MARSH AND RIGGS, 123 S. Broadway. Phone Broadway 4062. 12

WANTED—PASTURE STOCK, 320 ACRES alfalfa, fenced with woven wire, stock proof, 1½ miles southeast of Inglewood. OTIS LOCKHART, 438 Byrne Bldg. Both 'phones.

WANTED—HORSE, SUITABLE FOR DElivery; will give excellent care and board. 'PHONE 6288, HOME. 13

WANTED — TO BUY 1 OR 2 YOKE OF oxen, broken to work. HOMER A. HANSEN, 503 Bradbury Bldg. 16

WANTED—GOOD LARGE BUGGY HORSE. ROOM 12, 221½ S. Spring. Home Phone 2020. 13

LIVE STOCK EXCHANGE—What Have You?

FOR EXCHANGE—
Beautiful pair bay carriage horses, 6 years old, about 15 hands, geldings. This is one of the handsomest pairs in the city, and will be exchanged for a desirable lot. Apply to MR. JONES, Jones & Ryder Land Co., 218 W. Third st. 12

LOST, FOUND, STRAYED—And Stolen.

LOST—BETWEEN BROADWAY DEPARTment Store and Hollywood car, on in store, 3-point lace handkerchief. Return to MRS. F. H. HANCOCK, Hollywood, cor. of Ferrano and Forest. Reward. 12

LOST—SMALL BLUE ENAMELED WATCH, fleur-de-lis pin, on Second, between Broadway and Spring sts., Monday afternoon. Reward. GEORGE BASTABLE, 317 W. 23d. 12

LOST—WATCH, SATURDAY NIGHT, MAIN street car. Solid gold, 21 jewel. Please return 125 EAST 28TH. Reward. Phone South 2916. Also gold fob, initials S.H.E. 14

LOST—MONDAY, BETWEEN 8TH AND 7TH sts. on Broadway, baby's white silk carriage robe and lace dress. Finder please return to BOX OFFICE, Mason Opera-house. 12

LOST—PUG DOG; ANSWERS TO NAME OF "Doc;" was seen last on Sunday in Griffith Park; $5 reward if returned. 824 HEMLOCK ST., or BROADWAY 5531. 12

LOST — BETWEEN 7TH AND 11TH ON Flower, brown leather purse containing $5 in gold, some change. Please return same to 1049 S. FLOWER. Reward. 12

LOST—A DIAMOND BROOCH, SATURDAY afternoon, downtown or on Pico Heights car, valued as a keepsake. Reward at 1214 BOND ST., Phone Home 6126. 12

LOST—SATURDAY NIGHT ON PICO CAR, or West First, lady's gold watch. Return to Anderson & Chansler grocery, SODA DEPARTMENT. Reward. 12

LOST—GOLD MONOGRAM PIN, M. S., Monday afternoon between 4th and 5th, Broadway. Return WOODBURY BUSINESS COLLEGE. Reward. 14

LOST — STRING OF GOLD BEADS, BEtween Hichel, Temple or Temple and South Alvarado; reward. Return to 313 BLANCHARD BLDG. 12

LOST — SUNDAY EVENING, PASS BOOK on the Home Savings Bank of Pasadena. Return to MISS DORSEY ERWIN, 339 S. Alvarado st. 12

LOST — FRIDAY AFTERNOON, ELK'S tooth, gold cap, amethyst setting, and solid gold pig. Reward at JONATHAN CLUB. S. Ed. D. 14

LOST—DIAMOND OUT OF A SETTING. For identification and reward please return to MRS. R. V. HOUGH, 532 S. Broadway. 12

LOST—IN EASTLAKE PARK, MONDAY, old fashioned gold pin. Phone Main 8258. Reward. Notify 314 W. 14TH. 12

LOST—DARK GREEN PURSE, CONTAINing about $2 with cards in marked 708 Spruce st. Phone 7347. 149 N. OHIO ST. 12

FOUND—WHITE SHAWL ON S. MAIN ST. Owner may recover property by identification, 3217 WOODLAWN AVE.

LOST—BOY'S SUIT, COLOR LIGHT GRAY, on Vine st. between Jackson and First. Return to 617 E. 3RD ST. Reward. 12

FOUND—ONE BLACK MULE 16 HANDS high. JOHN McCLURE, vineyard, two miles north of Burbank. 14

FOUND—ROLL OF INK DRAWINGS OF tracts. Inquire of CASHIER at TIMES OFFICE. 12

LOST, FOUND, STRAYED—And Stolen.

LOST—AT SCHUTZEN PARK, JUNE 10, A black seal skin wallet, engraved on inside "E. L. Eubanks," and containing a combination Santa Fe ticket from An

SCHOOL JOBS LENGTHENED.

Superintendents Will Hold Office Four Years.

Special Meeting City Board of Education.

Reports Adopted, Officers and Teachers Elected.

By reason of Joseph Scott from [illegible] special meeting of the Board of Education last night prevented that body from acting upon what is considered the most important business of the meeting, that of salaries, during the coming school year.

The special meeting has been called for Monday, June 18, at noon, when matters will be thrashed out.

The corps of teachers and their assistants were elected last night and the number of offices for city superintendent and assistant superintendent was lengthened [illegible] but was lengthened to four. E. C. Moore was re-elected as city superintendent of schools, N. C. Bittinger as assistant superintendent and J. B. Lull as supervising superintendent. All will be for four years instead of two as heretofore.

Superintendent Moore reported that the condition of the school property in the city was good, and that the repairs should be changed before the next regular report for the present year is completed, and suggested that the fall term of school be opened on the 10th of September 17.

Mr. Moore reported that the enrollment in the schools of the city for the month ending June 8 was 27,374, which is a gain over the enrollment for the corresponding month of last year. The report was received and filed.

The report of the Finance Committee in its report of considerable work as regards the manual training department. It is now through the summer vacation, but the matter was held over for the addition of machinist and tool [illegible] to the Polytechnic High School. It was created in this report and recommendation that George R. [illegible] as manual training teacher was adopted.

The Finance Committee reported a number of changes of a minor nature [illegible] in the salaries of the school buildings, which were adopted.

The teachers who were elected to positions last night are required to file their acceptance of the position with the secretary of the board before [illegible] 1900, or the place will be [illegible] to vacant.

The meeting following the adjournment of the Board of Education, the board convened and ordered the bills properly [illegible] in the report of the Finance Committee.

The Finance Committee recommended that 2000 opera chairs be purchased for the auditorium of the Polytechnic High School and 600 cane chairs for the gallery of the same building. The recommendation was adopted. It was also the report of a committee on purchase of supplies [illegible], a grand total of $19,-[illegible].

The following teachers were elected:

Miss H. Abbott, Mary V. Abbott, Mrs. Helen Aitken, Evelyn V. Alexander, Lydia Blanche Allen, Mary C. Allen, Myrtle E. Allen, Clara A. Ames, Carrie Amos, F. Fern Andrews, Mary J. Armstrong, Martha B. Atherton, Catharine L. Bailey, Laura G. Bailey, Bertha R. Baker, Bessie [illegible], Jeannette F. Baldwin, Alice M. Ball, Effie Sue Ball, Katharine K. Barnes, Mabel Barnes, May Barnes, Grace Bartholomew, Alice Bates, Miss E. Batty, Minnie S. Bean, Anna L. Beatty, Belle Beaumont, Laura B. Bennett, Christine Bennett, Isabel Bettens, Mrs. Frances T. Beville, Mrs. Bigelow, Harriet E. Bigelow, Camilla Bishop, Mrs. Ella F. Blanchard, Adelina Bland, Carrie F. Blanford, Leah Bletcher, C. Blythe, Frieda C. Boas, Mrs. Della B. Boas, Bertha C. Boehringer, Frank A. Bonelle, Mrs. Lillian P. Bonelli, Mrs. Bonebrake, Nettie Brentzer, Frances Bristor, Bertha Brock, Addie R. Brown, Mrs. Brownell, Mrs. Bruce, Carrie L. Bruce, Margaret Buell, Maud Burdick, Sara Burnham, Elizabeth Butterfield, Mrs. Bell Cain, Hazel Calder, Mrs. Campbell, Cora B. Carey, Margaret C. Grant, Mabel T. Carrick, Agnes M. Carroll, Mrs. Frank W. Mansfield, Lillian Chaffey, Anna B. Chandler, Fonetta Chase, Christian, Emily E. Clark, Hattie Clarke, Alice Clary, Ella L. Cleary, Amy Cline, Helen Cole, Annice Collins, Martha M. Cooney, Esther C. Cooper, Rebecca M. Cotter, H. H. Cox, Rose E. Cowan, Crandall, Ada Cox, Lena Crosby, Minnie Crossman, Alice O. Curtis, Harriet E. Culver, Mrs. Curry, Louise Curtis, Mrs. A. M. Davis, Bernice G. Davis, Nellie Davis, Rose Dawson, Mrs. Dawson, Frances R. DeCamp, Minnie Devin, Nettie M. Dibble, Mae Dickson, Ella M. Dillon, Ella C. Dobbins, Grace E. Dobbins, Mary M. Donahue, Mrs. Jennie Donahue, Katharine E. Doran, Nathan A. Douglas, Maude Dowell, Helen Downey, Mrs. Ethelda A. Dubois, Mrs. Long A. DuBois, Mary M. Duncan, Margaret Dunlap, Elizabeth A. Dunn, Cora Durfee, Mary M. Edwards, Agnes Elliott, Mrs. M. Ellsworth, Mrs. Lena A. Emery, H. C. Engle, Cecil A. Fairbrother, Mabel Fairchild, Hattie I. Ferguson, Emma Finch, Mrs. Finch, Juanita Fitzhugh, Mrs. Ella A. Fiske, Florence Fleming, Mrs. Flint, Louise A. Morris Foster, Mary M. Foster, Charlotte J. Fox, Mrs. Frank W. Braun, Janet A. Fraser, Mrs. B. Freeman, Mrs. Frisbie, Emma F. Furrey, Emma L. Furrey, Mrs. Gaffey, Adelina Bland, Carrie F. Blanford, Leah Bletcher, C. Blythe, Frieda C. Boas, Mrs. Della B. Boas, Bertha C. Boehringer, Frank A. Bonelle, Mrs. Lillian P. Bonelli, Mrs. Bonebrake, Nettie Brentzer, Frances Bristor, Bertha Brock, Addie R. Brown, Mrs. Brownell, Mrs. Bruce, Carrie L. Bruce, Margaret Buell, Maud Burdick, Sara Burnham, Elizabeth Butterfield, Mrs. Bell Cain, Hazel Calder, Mrs. Campbell, Cora B. Carey, Margaret C. Grant, Mabel T. Carrick, Agnes M. Carroll, Mrs. Frank W. Mansfield, Lillian Chaffey, Anna B. Chandler, Fonetta Chase, Christian, Emily E. Clark, Hattie Clarke, Alice Clary, Ella L. Cleary, Amy Cline, Helen Cole, Annice Collins, Martha M. Cooney, Esther C. Cooper, Rebecca M. Cotter, H. H. Cox, Rose E. Cowan, Crandall, Ada Cox, Lena Crosby, Minnie Crossman, Alice O. Curtis, Harriet E. Culver, Mrs. Curry, Louise Curtis, Mrs. A. M. Davis, Bernice G. Davis, Nellie Davis, Rose Dawson, Mrs. Dawson, Frances R. DeCamp, Minnie Devin, Nettie M. Dibble, Mae Dickson, Ella M. Dillon, Ella C. Dobbins, Grace E. Dobbins, Mary M. Donahue, Mrs. Jennie Donahue, Katharine E. Doran, Nathan A. Douglas, Maude Dowell, Helen Downey, Mrs. Ethelda A. Dubois, Mrs. Long A. DuBois, Mary M. Duncan, Margaret Dunlap, Elizabeth A. Dunn, Cora Durfee, Mary M. Edwards, Agnes Elliott, Mrs. M. Ellsworth, Mrs. Lena A. Emery, H. C. Engle, Cecil A. Fairbrother, Mabel Fairchild, Hattie I. Ferguson, Emma Finch, Mrs. Finch, Juanita Fitzhugh, Mrs. Ella A. Fiske, Florence Fleming, Mrs. Flint, Louise A. Morris Foster, Mary M. Foster, Charlotte J. Fox, Mrs. Frank W. Braun, Janet A. Fraser, Mrs. B. Freeman, Mrs. Frisbie, Emma F. Furrey, Emma L. Furrey, Mrs. Gaffey, Mrs. Gallagher, Lloy Gallaher, Charlotte A. Gaud, Mrs. Gearhart, Frances H. Getchell, Nettie Gibson, Elizabeth D. Glasscock, Mrs. Gleb, Hen-[illegible], Mrs. Emma Goodin, Helen Graf, Daisy B. Graham, Margaret C. Grant, Mabel T. Greer, Mrs. Greer, Elizabeth Gregory, Frances M. Grey, R. W. Grier, Grace H. Grout, Rosetta Gulbertson, Gunning, Grace E. Hagar, May Hagar, Ida Hahn, Leonore Halberstadt, Bertha Hall, Mary Hall, Anna K. Hallock, C. Marie Halvorsen, Joseph W. Hamer, Myrtle L. Hamilton, Thaxa E. Hamilton, Annie B. Hanlon, Harriet Hanlon, Mrs. Hannah E. Harcus, Rose H. Hardenberg, Ethel J. Hardy, Adelaide Harris, Caroline E. Harris, Alice L. Harrison, Gail Harrison, Frances V. Harrow, Helen L. Harwood, Mary A. Hastings, A. N. Hatherell, Anita M. Hathaway, J. Jeannette Havemann, William Havemann, Jessie Hawkins, Mary Hawley, Sadie Hawley, Bessie G. Hay, Diantha M. Haynes, Fannie M. Hays, Lillian D. Hazen, Clara E. Heald, Jennie L. Heap, Sadie Heineman, Ada J. Heineman, Gertrude Henderson, Janet M. Henderson, Mary A. Henderson, Muriel G. Henderson, James W. Henry, Mrs. M. J. Henry, Edward T. Hewitt, Mabel E. Heywood, Nellie Higman, Augusta Hildebrandt, Lillian E. Hill, Earl E. Hitchcock, M. Emily Hodge, Edith M. Hodgkins, Julia K. Holmes, Florence Holywell, Blanche Hood, Fred D. Hood, Julia Hook, Helen L. Hoose, Florence Hopper, Gertrude Horgan, Laura H. Horneman, Anna L. Horton, Clara H. Houghton, Laura L. Houghton, W. H. Housh, Jean I. Hover, Grace V. Hovey, Minnie E. Hughes, W. F. Hughes, Kate E. Hukill, Bertha A. Humbert, Mrs. Grace S. Humphrey, Helen E. Hunt, Wenona F. Huntley, Mary V. Hurley, Irene B. Hutchison, M. Isabel Hutchinson, M. Louise Hutchinson, Stella J. Ingram.

Ida Jackson, Christine Jacobsen, Margaret James, Mary K. James, Emma Jameson, Rachel H. Jamison, Alice E. Jobson, Annette Johnson, Mrs. Carrie E. Johnson, Clara W. Johnson, Edna L. Johnson, Emily F. Johnson, Grace Johnson, Gretchen Johnson, Mabel C. Johnson, Mae L. Johnson, Mattie Johnson, Myrtle E. Johnson, Edward J. Johnston, M. Louise Johnston, Adelaide Jones, Mrs. Chloe B. Jones, Jennie L. Jones, Edith M. Jordan, Helena E. Joy, Anna M. Junkin, Mary Junkin.

Leanore Kesler, Minnie A. Kellogg, Ada B. Kelly, Anna T. Kels, J. Prudence Kendall, Ada M. Kerlin, Alma Kerns, Fannie M. Kerns, Gertrude L. Kerr, Sheila Keys, Mary B. Killifer, May G. Kimble, Mary F. King, May King, Myra King, Frances Kingery, Rae Kingsbury, Evelyn L. Kinney, R. G. Kinney, Eunice Kirkpatrick, Louis J. Kleinberger, Ida M. Kleinenbaum, Bessie A. Knapp, Mary A. Knapp, Agnes M. Knight, Bena L. Knox, Charles A. Kuneu.

Clara M. Lamb, Martha Laird, Cora E. Lamb, Grace V. Lamble, Katharine Landt, Edith L. Lane, Robert H. Lane, Ellen F. Lang, Mary A. Lang, Lillian E. Langbein, Maud H. Lanktree, George E. Larsey, Blanche Lashlee, Grace A. Laughlin, Ida I. Lawrence, Frances Lawton, Mary Layne, Ermal Lea, Lucy E. Leaming, Max B. Leavitt, Mrs. Carrie E. Ledford, Mary F. Ledyard, Anna L. Leland, Bessie C. Lemvig, George L. Leslie, Mary R. LeVan, Nellie W. Levings, Alice M. Lewis, Mrs. Clara B. Lewis, Edith N. Lewis, Jessie M. Lewis, Josephine Lewis, Ernest J. Lickley, Emily Lietzau, Clara Lillibridge, Simon E. Lilly, Ruby V. Lindsay, Mary Linn, Clara Live S. Edna Lobdell, C. E. Locke, Lota A. Ledge, Florence M. Longley, Ida Loomis, Marie Lopez, Jessie A. Loizeaux, O. S. Lousley, Mrs. Grace Louthian, Annie C. Love, Ora A. Lovejoy, Mrs. Laura M. Loyd, Michel M. Lucey, Sarah W. Lyon.

Anna Mackenzie, Gertrude Mackenzie, Helen C. Mackenzie, Mary D. Mackenzie, Mrs. Kate L. Madden, Ethel B. Magee, Belle Mahan, Mrs. Helen O. Mahurin, Mary F. Maitland, Edna T. H. Manley, Corinne Marcellus, Emma C. Markell, Mrs. B. Maud March, Bessie L. Marsh, Mrs. Kittie O. Martin, Grace E. Mason, Helen E. Mathewson, F. G. Matlack, Mary Maxwell, Josephine Maxwell, Margaret M. Maxwell, Elisabeth M. Maynard, Ida B. Mead, [illegible], Kate A. Meivin, Alice L. Merrill, Mrs. Minnie E. Merrill, Mrs. Nina Messerman, Jessie A. Metcalf, Mrs. Nettie E. Metcalf, Elizabetha Meyeri, Bess Miller, J. B. Miller, Ada J. Miller, Charles M. Miller, Edith Miller, Nevada J. Miller, Mrs. Nova H. Millspaugh, Edith E. Minor, Rose E. Mitchell, Jessie T. Mohr, Euphrasie Molle, Mabie M. Moody, Edith I. Moon, Emma A. Moore, Harriet A. Moore, Katherine Moore, Maud Moore, Stella M. Moore, Edna Moorer, Mabel V. Morgan, Ida E. Morrison, Katharine V. Morrisser, Mary S. Morse, Libbie Mosher, Carrie A. Mudge, Carrie E. Mullen, Mary F. Mulvihill, Cora E. Munro, Mrs. E. S. Murdock, Grace R. Murdoch, Mrs. M. M. Murdoch, Alice G. Murphy, Mary S. Murphy, Lois V. Murphy, Mrs. Mary B. Murray, Katharine Myers, Ellen P. Myrick, Maud McAfee, Helen McCallum, Elizabeth C. McCarthy, Emma A. McCarthy, Kate McCarthy, Alice McCollum, Ida M. McCormack, Frances McCray, Louise McDaniell, Bertha McDaniel, Jean McDaniel, Rosa McDougall, Mamie W. McEachin, Isa[illegible] McFadden, Lucy G. McCowan, Jean W. McKeend, Belle McKenzie, Lizzie A. McKenzie, Leonora McLain, Anna McLaury, Mary L. McMahan, Clara McMillen, Rose L. McMullen, Kathleen McPhail, Grace A. McPherron, J. M. McPherron, Mary McQuarrie, Nellie McSweeney.

Lelia A. Nagel, Elizabeth Nell, Winnie M. Nauerth, Mrs. Frances Neilla, Joseph Neta, Ella M. Nevell, Katharine Nevius, Mary C. Nevius, Lizzie G. Newairk, Esther Newton, Clara M. Ney, Mrs. Della Nichols, Olive P. Nikirk, Seth E. Niles, Mrs. Henrietta Nisbet, Annie R. Noble, Clara Norman, Jessie G. Nutting.

Mrs. Ober, Helen R. Oden, Bertha Oliver, Nellie C. Oliver, Vesta A. Olmsted, Mrs. Margaret E. Oman, Kate P. Osgood, Edna T. Owen, Mae Owen, Maud M. Owings.

Aimee Paine, Mae L. Paine, Elisabeth D. Pajeau, Marcus Parcells, Maud Park, Cora S. Parker, Susan H. Parmelee, Mrs. Gertrude B. Parsons, Geraldine Parry, Louise Parry, Pearl E. Patterson, Ella B. Payne, Katherine E. Peabody, B. A. Pearis, Adelina M. Peck, Seraphonia E. Peckham, Eva Pendleton, M. R. Pendleton, Elizabeth M. Pepper, Sarah T. Pepper, Amy G. Perkins, Amy L. Perry, I. D. Perry, L. May Petray, Nellie M. Petray, Lelia I. Pfeninger, Mary A. J. Phelps, Alice B. Phillips, Edith C. Philips, Frances M. Phillips, Sudie E. Phillips, T. J. Phillips, Margaret Phillipson, Lillian B. Plato, Helen L. Plimpton, A. E. Plummer, Emma Poe, Barney Porter, Roy Porter, Adda M. Post, Mrs. Nellie I. Potter, Bessie Powell, Katherine K. Powell, Mrs Clara M. Preston, George H. Prince, Allen R. Prowell, Mary P. Putnam.

Mary E. Quayle, M. Eva Quick, Elizabeth Quint.

Emily H. Radcliffe, Ina W. Rambeo, Mrs. Mary A. Ramadell, Bessie F. Reaves, Cora A. Rebok, Mary A. Rebok, Frances M. Redman, Horace M. Rebok, A. R. Redman, B. W. Reed, Ida D. Reed, Sarah C. Reese, Carrie Reeves, Susan H. Reeves, J. C. Reighard, Ada M. Reynolds, Annie Reynolds, Alice M. [illegible], Emma F. Richardson, Mabel A. Richardson, Adah Richmond, Ella M. Rider, Florence A. Ritchie, Ella Robbeson, Mrs. Margaret Robbins, Alma L. Roberts, Mrs. Anna W. Roberts, Mary Robinette, Lucy A. Robinson, Caroline H. Rogers, Eleanor J. Rogers, Hanne L. Rolfe, Estelle M. Ralph, Julia C. Ronan, Richard R. Ronan, Katharine B. Rose, Lillian Ruh, Alice M. Russell, Margaret A. Russell.

Agnes Sabine, Helen R. Safford, Addie J. Samuels, Minnie A. Samuels, Bertha Sanborn, Ethel F. Sandermann, M. Frances Sanders, Katherine M. Saunders, Ada M. Savage, Ardelle Sayre, Ludema Sayre, Eda R. Schlicher, William Schlesmann, Pauline Schmieding, Katherine A. Schmidt, Blanche Schofield, Dora K. Scollard, E. Christine Segerstrom, Katherine A. Sessler, Beatrice J. Servis, Mamie G. Sexton, Mrs. Carrie Seymour, Ella B. Shaw, Mrs. Alice B. Shields, Anna D. Shields, Matilde Shields, Nellie Shinn, Nellie Shoemaker, Edith M. Short, Rose A. Shrimpin, Elsie Sieman, Florence Simpkins, Mary E. Simpkins, [illegible], Mary E. Sly, Mary L. Small, Myrtle E. Small, Elisabeth Smeed, Mrs. Albertina Smith, Clara C. Smith, Mrs. E. B. Smith, Flora D. Smith, Franc W. Smith, Kate E. Smith, Charlotte A. Smythe, Dora Snyder, Ernest D. Snow, Loretta H. Spellmeyer, Edith A. Spencer, Jessie M. Springer, Foy Stanton, Helen M. Stafford, Ella Stahmer, Henrietta Stahmer, Josie M. Stanger, May Stansbury, Minnie Stansbury, Carrie E. Stanton, Harriet B. Stark, Lulu M. Stedman, Effie Steinart, Roger J. Sterrett, Nora Sterry, Rosana [illegible], Josephine A. Stevenson, M. Belle Steven, Anna Stewart, Frances Stewart, Alma L. Stickel, Rosella Stoermer, Ella Stoltenberg, Kathryn E. Stone, Minnie L. Stout, Esther L. Strauss, M. Grace Stuart, Carrie Stuhlman, Anna C. Sullivan, Elisabeth Sullivan, Helen Sullivan, Emilie V. Sutton, Mrs. Evelyn C. Sutton, Mrs. Irene Sweezey.

Lucia [illegible] Taylor, Charlotte Teale, Mattie S. Tedford, Mrs. Emma T. Thees, Maude Thomas, Mrs. Laura J. Thompson, Mrs. Mary C. Thompson, W. Van B. Thompson, Carrotta Thornton, Emma P. Thornton, Lulu Thorpe, Mrs. Jennie L. Throop, Minnie J. Thurber, I. P. Thurston, Clara L. Timmons, Mae Toland, Minnie Townsend, W. I. Travis, Jessie A. Tritt, W. W. Tritt, Carmelita Trocosiz, Bessie Turner, Mrs. Louise Turner, Grace M. Turner, H. La V. Twining.

J. W. Utter.

Ray G. Van Cleve, Marion S. Van Dusen, Wilhelmina Vande Goorberg, Mary E. Voorhees, Adelaide Voss.

Carlie L. Wagner, Lillian J. Wagner, Julia L. Wagner, W. H. Wagner, Alfreda E. Waite, Clara M. Walker, Agnes Wallace, Bella Wallace, Emma A. Waltenspiel, Lydia E. Waters, Agnes G. Ward, Katherine Ward, Mary Ward, Sylvia Waters, Maude Wauters, Idell Weatherbott, F. C. Weber, Ella G. Webster, Sarah E. Weeks, Edna G. Weh, Ada M. Weid, Adele Weil, Effie M. Welsbard, Nella A. West, Augusta M. Westfall, Clara Wetzel, Minnie V. Whims, C. E. White, Mrs. [illegible], White, Mrs. M. A. White, Marie White, Nellie M. White, Neven A. Whitehead, Frances J. Whitlock, Maud Whitlock, Emma L. Wilkins, Louise A. Willetts, Anna Williamson, Lillian A. Williamson, Mrs. Minnie T. Willis, Emma M. Wilson, Florence Wilson, Grace [illegible] Wilson, Lucy S. Wilson, Mrs. Elisabeth Winston, George F. Winterburn, Mrs. Emma A. Winter, Anna M. Witman, Elisabeth Witman, Faith Wonner, Katherine Woodford, Mary A. Woodworth, Mary J. Workman, Bertha C. Wright, Clara E. Wright, May E. Wright, May Edith Wright.

Josephine Yoch, Joseph P. Yoder, Cora B. Young, Lottie Young.

Augusta Zuber.

SUBSTITUTE LIST.

PRIMARY AND GRAMMAR GRADES.

Martha M. Babcock, Cora S. Ball, Mabel Benjamin, Edith R. Boor, Nellie Booth, May A. Bowcher, Charlotte A. Branch, Abbie S. Brown.

Angie E. Callaghan, Harold A. Clark, Flora N. Cohn, Edwin T. Conly, Louis W. Curtis, Martha E. Cliker.

Nellie M. DeVault, Florence I. Dodge, Adele A. Gilbert, Pearl M. Graham, Ruth Graham, Frances A. Green.

Nellie M. Himebaugh, Marguerite Hoey, Laura Hussey, Mabel H. Jesson.

George G. Kahl, C. Delphine Kennedy, Mary Killifan, Ruby Kimble, Augusta L. Kuhls.

KINDERGARTEN DEPARTMENT.

Marion B. Barbour, Myrtle Boyle, Mrs. Hattie E. Burmeister, Belle Burns, Florence Chase, Ruth B. Colburn, Reba C. Iredell.

SLOYD DEPARTMENT.

Lulu Diffenbacher, Charles E. Thorpe.

POLYTECHNIC.

Myrtle A. Baldwin, H. E. Kile, W. A. Vivian.

DOMESTIC SCIENCE.

Etta P. Flagg.

DRAWING.

Mary B. Ludlow.

Elizabeth Miller, Julia C. Miles, E. Belle Mitton, Tena McDougall, Minnie McHerron, Grace I. McKibben.

M. Louise Nelson.

Agnes E. O'Connell, Ida M. O'Connell, Helen D. O'Neil.

Alice C. Paine, Mrs. Beatrice O. Patton, Leona Reed, Irma Rider, Bertha M. Ross, Mrs. Esther Shafer, May B. Shunk, Fannie E. Snell, Fannie E. Splaty, Jean Sweetman.

Eleanor Woodruff, Elizabeth Webster, Kathryn R. Kip, Bertha Knight, Lois V. Knight.

Parker Alire G.

Clare Schweizer, Milly Theal.

HIGH SCHOOL.

Blanche Leviale, Frances Sterrett.

LETTERS TO THE TIMES.

[The Times freely publishes the views of correspondents without holding itself responsible for writers' opinions. Be brief, write plainly, state clearly. The space of 250 words, on the average, is sufficient for the expression of an idea, or the presentation of a point. Well-written letters are liable to be declined merely on account of their length.]

What the Flag Has Seen.

LOS ANGELES, June 12.—[To the Editor of The Times:] One hundred and twenty-nine years ago today the Stars and Stripes, "Old Glory," became the flag of a nation, whose chief assets were the patriotism of its founders and the determination to "do or die" of its people.

What has the flag, our flag, seen since that glad day, June 14, 1777, when it was first flung to the breeze as the flag of a nation yet to be?

It has seen the group of thirteen weak States—only thirteen subject colonies a few months before—become a nation of forty-five strong and sovereign States, with eight immense and valuable Territories, each well on the way to enter the family of States, and add more stars to its already glorious constellation.

It has seen a people, few in number, weak in possessions, become a people great in number and possessed of more wealth and more unused resources than any other nation on earth—greater, even, than the storied greatness of classic Greece and imperial Rome.

It has seen a people, while suffering the pains of national birth, defend itself successfully against the world's then strongest power, witnessing the surrender of Burgoyne at Saratoga and of Cornwallis at Jamestown.

It has seen its defenders attacked by other foreign foes, but never yet defeated.

It has seen its very existence threatened by a division among its own children, but, happily, it now sees those children reunited from the Potomac to the Gulf of Mexico, and each vying with each to defend and extend it.

It has seen, and still sees, the path of the emigrant wagon from the Atlantic to the Pacific become the highway of great transcontinental railways, carrying to the West the manufactures of the East, and bringing to the East the golden harvests of the West.

It has seen, and it still sees, those bonds of steel binding together a magnificent continent, over which are transported great cargoes of American products and manufactures for shipment to all parts of the world, and in return, carrying certain products of Europe, Asia and the Orient for the use of its own people.

It has seen the internal commerce of the country it protects grow from almost nothing to a total of nearly twenty-five thousands of millions of dollars each year—a commerce equal to the aggregate foreign commerce of all the countries of the world, its own included.

It has seen the foreign commerce of its own people grow from nothing to one that has already reached three thousand millions of dollars a year, and which has, really, only just begun to grow.

It has seen, and it still sees, as its upholders, a people who, no matter how divergent may be their views on domestic matters, are as one in their attitude toward other nations, so that when the call came to put an end to Spanish misrule in Cuba and the Philippines, the first to volunteer was a southern Democrat, while a northern Republican waited, pen in hand, to follow with his signature.

It has seen that misrule annihilated by Dewey at Manila, by Sampson and Schley at Santiago, and by Roosevelt at San Juan Hill.

It has seen itself raised over the walls of Manila and over the forts of Porto Rico, from neither of which will it ever be hauled down.

It sees itself saluted every morning by millions of American school children—American citizens in the making—scattered over the islands of the Philippines, over the cities, towns, hills and valleys of Porto Rico, over Hawaii, over Alaska, and nearly twenty millions in number, all over our broad, fair land, from the far South to the farthest North, and from Maine to California.

It has seen the governed territory over which it floats enlarged from 827,844 square miles to 3,025,000 square miles, exclusive of Alaska, Hawaii, Porto Rico, the Philippines, Guam and the Tutuila Islands.

It has seen our national wealth grow from barely one thousand millions dollars in 1800, to one hundred and ten thousand millions of dollars.

It has seen a people who, beginning their national life with but little else than the Declaration of Independence and the qualities of faith, hope and courage, now lead the world in developed and undeveloped natural resources; in manufactures and agriculture; in adaptability and invention; in energy and education; in philanthropy and patriotism; in self-reliance and personality; a people who, with "In God We Trust" as their national motto, will continue to face the future without fear or flinching, honoring that flag whose birth we celebrate today.

WALTER J. BALLARD.

Bah! The Dust!

LOS ANGELES, June 11.—[To the Editor of The Times:] What is the reason our city streets are not properly sprinkled? Not in twenty years has any citizen of Los Angeles seen the air so full of dust as it has been since the last rains. Who has charge of the sprinkling? One would judge it is a go-as-you-please institution. The whole city is much like a country road so far as dust is concerned. Is there not some remedy for this state of affairs.

H. J. SHOULTERS.

FATHER LEARNS TO SKATE.

We shall meet, but we won't find him
In the pleasant corner where,
Spring and summer, fall and winter,
He reclined in the old chair.

We shall gather round in sorrow;
We shall deck his chair with rue,
While we wonder and we worry
Yet don't know what to do.

Yes, we'll gather and discuss it,
Then will leave it all to fate,
For the old arm chair is vacant—
Father has just learned how to skate.

C. T. G.

Challenge Filed.

SAN DIEGO, June 11.—A challenge for the Lipton cup, raced for each year under the auspices of the San Diego Yacht Club, has been filed by the South Coast Yacht Club of Los Angeles. The yachts entered are the Mischief No. 1, Mischief No. 2, Monsoon, Skidoo and one unnamed. The races occur in August.

"TOO SUDDEN," SAYS BRYAN.

HEARS FIRST NEWS OF BOOM WHILE IN BERLIN.

Laughingly Discusses Action of Various Democratic State Conventions and Incidentally Talks About Meat Trust—Says Beef Magnates Operate About the Same As Others of Their Stamp.

[BY THE ASSOCIATED PRESS—A.M.]

BERLIN, June 11.—"This is too sudden," said Wm. J. Bryan with a laugh when he was told today of the adoption by the recent State Democratic conventions of resolutions favoring his nomination for the Presidency of the United States in 1908.

"This is the first announcement of the news to me," Mr. Bryan continued. "I have been off the main caravan route for some time and have been absorbed in what I have been seeing and doing."

Mr. Bryan had been moving so rapidly since he left Vienna on Friday that letters and telegrams for him did not reach him until today. As to the possibility of his nomination, he had little to say, declaring it is too early to speak of that question, but, taking up the subject of the political requirements of the day, he said:

"Before leaving home, I tried to distinguish between democracy and what can properly be called socialism. Democracy recognizes competition as legitimate and tries to protect the competitive principle from attack. Socialism sees competition as an evil to be eliminated by public ownership and operation of all means of production and distribution.

"While this distinction between democracy and socialism cannot be overlooked, the Democratic platform must be one of progress and reform, and not merely of opposition to Republican policies or socialistic ideas. In our fight for the absolute elimination of private monopolies and for the regulation of corporations in general, it is necessary that the party shall be free from any suspicion of alliance with the corporate interests that have been dominating American politics. To this end campaign contributions must be limited to those who have the public interest to advance.

STEAMSHIP'S NARROW ESCAPE.

MILAN, June 11.—[Exclusive Dispatch.] The Italian Lloyd steamship Indiana, which arrived at Genoa on Saturday from New York, had a narrow escape in 41 deg., 41 min. north latitude and 43 deg., 30 min. west longitude. She nearly came in collision with an iceberg.

BRAZIL TO BUILD WARSHIPS.

RIO JANEIRO, June 11.—[Exclusive Dispatch.] The naval commission now in Europe has communicated to the government that it has made arrangements with the Armstrong yards for building three battleships of 13,000 tons each. The contract will be signed within a few days.

VAUDEVILLE MUSICIAN KILLED.

NEW YORK, June 11.—One man killed and more than twenty persons were injured today when the locomotive and two cars of an Atlantic City express on the Central Railroad of New Jersey, jumped the track at a switch at Eastontown, N. J. George Van Dugar, a vaudeville musician of New York, was killed.

JUMP TRACK, DELAY TRAINS.

REDDING, June 11.—A north-bound freight engine jumped the track at Cantara this morning, tore up the ties and blocked travel. At the same time a box car on a south-bound train jumped the track at Upper Soda Springs, six miles distant. Five trains were delayed ten hours in consequence.

LIGHTNING FAILS TO KILL.

NEW YORK, June 11.—Four persons were struck by lightning while they were sheltering themselves under a tree in Jamaica during last night's storm. They were all burned, but none fatally. They were at a basket party, composed of William Block, aged twenty-eight years; his wife, Laura, aged twenty-five years; Max Schinhole, thirty years, and Nathan Dhenferbelt, twenty-five years, all of Manhattan. Dhenferbelt suffered most.

Stores Wanted.

At no time in the history of Los Angeles have business locations been more sought after. If you want good tenants on long leases for your store-rooms, a classified advertisement in The Times will secure them for you quickly, now.

Stores Wanted.

At no time in the history of Los Angeles have business locations been more sought after. If you want good tenants on long leases for your store-rooms, a classified advertisement in The Times will secure them for you quickly, now.

EVERYBODY can afford an abundance of ICE these days at the following greatly reduced prices:

Less than 50 lbs. ..... 40c per 100
50 to 100 lbs. ..... 35c per 100
100 lbs. upwards ..... 30c per 100

NATIONAL ICE CO.
Main 606 Home Ex. 606

You Take No Chance

but you make a good investment when you buy an

OPTIMO

with the certainty of realizing the full amount invested, and a goodly proportion of profit in pleasure and satisfaction.

A. SANTAELLA & CO., Makers, Tampa, Fla.

KLAUBER-WAGENHEIM CO Distributors

Schools and Colleges
INFORMATION BUREAU 4TH FLOOR TIMES BUILDING. OPEN DAILY 8 A.M. TO 6 P.M.

Marlborough School for Girls
565 W. 23d Street.
Second term opens February 5th.
Outdoor study, gymnasium, tennis, basketball. Pupils under fourteen not admitted. References from school last attended absolutely necessary if pupil is unknown to the principal.
Certificate admits to college.
MRS. GEORGE A. CARWELL, Principal.
MARLBOROUGH PREPARATORY SCHOOL.
626 West Adams street.
Girls under 14 years old. New building with requisite equipment, containing classrooms, gymnasium and dining-room. Large and secluded playgrounds, tennis, swings, croquet, basketball. Summer school, providing pleasant home with chaperonage for girls and young ladies. Instruction given in all English branches, preparatory to college entrance. French, German. New catalogues.
MISS IDA B. LINDLEY, Principal.

The Summer Session OF THE University of Southern California
will be held in the College of Liberal Arts Bldg., June 25 to August 1. Courses offered: (a) College of Liberal Arts; (b) College of Oratory; (c) College of Music; (d) certain preparatory courses. For full information concerning the summer session address President, George F. Bovard, Los Angeles, Cal.

Occidental
College Classical, Scientific Literary. Literary-Musical Courses.
Academy of High School Grade. Prepares for Occidental or any College or University.
School of Music Theory, Instrumental, Vocal.
Second semester begins February 4th, 1901. Office hours 9 to 11 a.m. except Sunday. Address Acting President Rev. Wm. A. Young, D.D. Telephone Main, Sect 1.

Sheldon School
OF CHICAGO
The science of salesmanship and business building taught by correspondence. Indorsed by the leading concerns in all lines in all parts of the United States. Write for booklet. Address Sheldon School, Republic Bldg., Chicago. F. F. Pratt, General Agent Southern California, 329 Citizens' Bank Bldg.

The Brownsberger Food School
The Largest Business College in Los Angeles
Delightfully cool and pleasant
C. BROWNSBERGER, Pres.

Cumnock School
COURSES { EXPRESSION / ACADEMIC
1900-07 CATALOGUE NOW READY
1500 S. FIGUEROA ST.

VIOLIN SCHOOL
W. M. MICHAEL
(Pupil of Ludwig Becker, Chicago)
Orchestra for all Occasions
(References)
1544 W. 7th St. Home Phone 52073

Miss de Laguna and Miss Vance's School For Girls
THE [illegible] SCHOOL.
Beautiful situation. Accredited to leading colleges. 613 S. Alvarado st. Main 6[illegible]. Home 52[illegible].

L. A. BUSINESS COLLEGE
Now 212 W. 3rd. Soon 5th-St.-by-the-park

Eclectic Business & Shorthand College
100 words min. 6 weeks.
Summer classes forming. Long Beach and at Ocean Park. 'Phone Home 6[illegible]. Address 300 S. Broadway, L. A.

Woodbury Business College
S. HILL ST., LOS ANGELES

YALE SCHOOL
T. G. Adams, A.B., head master (Yale.)
Boarding and day school for young men and boys. Fine gymnasium. Athletic instructor. Summer session begins June 15. Illustrated catalogue. 'Phone Main 6230. 209 N. Union ave.

Los Angeles Military Academy
Commonwealth avenue. (Take Bimini Bath or Westlake Traction cars.) A boarding and day school for boys and young men. English, College Preparatory and Business Courses. Call or write. WALTER J. BAILEY, A.M.,
Phone Main 1554.

CORELLA PHIPPS SUMMER SCHOOL
Day and evening instruction for adults and children. Coaching in English branches, conversational French and Spanish and dancing. Shade trees for out of door classes. 1323 W. 8th st. Tel. Main 1822.

SOUTHERN CALIFORNIA Business College AND GRAHAM SCHOOL OF SHORTHAND, 346-8 GRAND AVE. LOS ANGELES, CAL.
SCHOOL OF INDIVIDUAL INSTRUCTION, 426 E. 20th st. Accredited. South Hill. Offers help for the weak pupil, the ambitious, the working boy or girl and the adult. In session the entire year. Mabel A. Summers, principal.
AT LONG BEACH, a good BUSINESS COLLEGE with special advantages in academic subjects, music, elocution, languages, etc. Board at low rates. Catalogue and souvenir booklet free. LONG BEACH BUSINESS COLLEGE. Long Beach, California.

CALIFORNIA BUSINESS COLLEGE
Compare our rates with other colleges.
232 PACIFIC ELECTRIC BLDG. 'Phone 7721.

ART SUMMER CLASSES
School of Art and Design, Sixth and Alvarado. Home 51637. Every branch. L. E. M. Macleod, Dir.

FOR SALE. FOR SALE.
It's more than

THE CITY IN BRIEF

NEWS AND BUSINESS.

Fell From Car.

Blaus Modjetza, No. 716½ California street, fell from a Temple-street car at Temple and Grand avenue, last night, sustaining slight bruises. He was treated at the Receiving Hospital.

Boys Arrested.

Walter Flower and Harry Thomas, two boys, were arrested last night and sent to the Detention Home charged with petty larceny. The lads are said to have stolen a quantity of bottles.

Harvesters' Picnic.

The Harvesters, the woman's organization of the Francis Murphy Gospel Temperance Association, will hold a picnic at Eastlake Park today. Mrs. Murphy is president of the organization.

Victim of Grip.

Jesse C. Warren, son of Mr. and Mrs. C. S. Warren, died Saturday at the home of his parents, No. 553 Ceres avenue, aged 23 years. He was taken ill about Christmas of grip, and during the time of his illness was confined to his bed, but four weeks.

Miss Yaw's Concert.

Ellen Beach Yaw's second concert will be given tonight at Simpson Auditorium, and a large audience will be present—if the ticket sale is a criterion. Miss Yaw will sing numbers from Delibes' "Lakme," and "Rigoletto," songs by Alabieff, Sgambati, Masse, Saint-Saens, Brahms and Widor, and in conclusion, an "Ila" aria. Señor Ricardo Ruiz will also be heard in several solo numbers.

In an Opium Joint.

Detectives Ingram and Redmond discovered an opium-smoking joint at No. 450 Ducommun street yesterday and immediately raided it and arrested the occupants. Goldie Starr, who ran the place, refused to unlock the street door when the officers knocked, so it was forced. When the room was reached only the woman was visible, but the doors to two clothes closets were locked. The officers battered these in and found an opium-smoking outfit in one and a man who gave his name as French in the other. French and the woman were locked up.

Brutal Action.

Listeners at the Venice Auditorium band concert on Sunday tell indignantly of the action of a fellow named Lemouse, hired man of the Auditorium management. From the stories, an occupant of one of the upper boxes was an old soldier, cleanly clad and of patriarchal appearance. During a patriotic passage in the music the old veteran, evidently thrilled by memories of bygone days, raised his hand and waved it as it in silent applause. Spectators aver that Lemouse immediately pounced on him, and threw him violently out of the box. "The fact that only a few people saw it," said one man, "was all that prevented a general disturbance then and there."

BREVITIES.

Fiesta Souvenir Book. Thirty full page illustrations. All the magnificent night electrical floats and the handsomest of the floral parade features are published in this fine Fiesta Pictorial Souvenir, printed on the best paper. Ready for delivery at The Times Job Office, 110 North Broadway. On sale at all bookstores and news stands. Price 25 cents.

Why pay $2.00 to $5.00 for eye glasses and spectacles when we sell the best A-1 crystal reading lens in a 10-year gold-filled frame for $1.50, fitted to your eyes without extra charge by graduate State registered optometrist. Satisfaction guaranteed. Clark's, 351 South Spring.

Fabulously low prices on oil and water colors. Our display is open for inspection. Framing done at cost of materials used. The McClellan-Kanst Co., 111 Winston street, below Main between Fourth and Fifth.

Oakland office Los Angeles Times, 578 Broadway, Telephone Oakland 7467, Arthur L. Fish representative. Advertisements and subscriptions received. Copies of The Times on file.

Each eye carefully tested and fitted to a pair of imported crystal lenses for $1. I will cure your headache. Dr. Garfield, room 618, Grant Bldg., Fourth and Broadway.

Strawberry short cake and ice cream 10c today. Woman's Exchange Café, corner Third and Hill.

Fura. D. Bonoff, furrier, 312 S. B'way.

VITAL RECORD { BIRTHS, DEATHS, MARRIAGES.

Deaths.

POLLOCK. At No. 625 Buena Vista street, Los Angeles, June 11, 1906, Laura V., wife of E. A. Pollock, aged 46 years. The funeral services will be held at the residence Wednesday at 2 o'clock. Friends invited.

RUE. In this city, June 11, 1906, John Rue, aged 54 years 7 months. Funeral services will be held at Breese Brothers' new chapel, No. 954 South Figueroa street, at 3:30 p.m. today. Friends invited.

SHELDON. Entered into rest, June 10, at No. 427 South Bixbel street, William W. Sheldon, father of Mrs. Ida L. Newbre, a native of New Hampshire, aged 78 years. Funeral from John R. Paul's funeral parlors Wednesday afternoon, 2 o'clock, June 12. Friends invited to attend. Interment, Evergreen Cemetery.

HILL. Entered into rest, June 9, 1906, at No. 136 South Anderson street, Oliver M. Hill, a native of New York, aged 69 years. Funeral from John R. Paul's funeral parlors, Tuesday morning, 10 o'clock, June 12. Friends invited to attend. Interment, Evergreen Cemetery. (Des Moines, Iowa, papers please copy.) Ulmer the auspices of Bartlett-Logan and Stanton Posts, G.A.R.

LEVY. At Liverpool, Eng., on May 25, 1906, Barnard Levy, husband of Rose and father of Al. Albert, Arthur, Isaac and Alexander Levy, Florence Barnett and Amy Jackson.

DAGNEAU. June 6, Marigold Marie, dearly beloved daughter of Hubert and Annie Dagneau, sister of Fern and Leon Hutchings, a native of Los Angeles, Cal., aged 1 year 7 months 27 days. Notice of funeral hereafter. (San Francisco papers please copy.)

PEASE. In this city, June 10, Guy B. Pease, aged 32 years. Funeral from chapel of Overholtzer-Mills Co., Pico and Grand, today at 2 o'clock. Friends invited.

FAGG. In this city, Vernon John Fagg, son of Mr. and Mrs. John O. Fagg of No. 749 South Hope street. Funeral today at 10 o'clock from W. R. Butch's funeral chapel, No. 643 Figueroa street.

COLTON. In this city, Henry Colton, aged 68 years. Funeral today at 2 p.m. from the funeral chapel of W. R. Butch, No. 643 Figueroa street.

BELLINGER. Oscar H., at Portland, Oregon, June 6, 1906.

WOLTERS. Entered into rest, Monday, June 11th, Mrs. Mary Wolters, mother of Frederick, Charles, Elizabeth and William Wolters. Funeral private. Interment Rochester, N. Y.

MILLER. Died at Jerome, Arizona, June 9, 1906, Laura Minty Miller, beloved wife of Walter C. Miller. Funeral from residence of T. F. Miller, 939 Lake street, Wednesday 3 o'clock p.m., June 13th.

[illegible]. In this city, June 10, 1906, Mrs. Betty H. Money, mother of Georgie B. Mosher and aunt of Mrs. A. J. McKimlock. Funeral from late residence, 2255 W. Twenty-fourth street, June 13, at 3 p.m. Interment Rosedale.

TURNER. Andrew Turner (formerly at Atlanta, Ill.) 280 Kensington Place, Pasadena, died Sunday, 8 p.m. Notice of funeral in Times of Tuesday, June 12.

Marriages.

SCHILLING-DIETRICH. Albert W. Schilling, aged 32, a native of California, and a resident of San Diego, and Freda Dietrich, aged 25, a native of Switzerland, and a resident of Norwalk.

CRONIER-BRADLEY. Patrick Cronin, aged 37, a native of Ireland, and a resident of Los Angeles, and Ella B. Bradley, aged 40, a native of Illinois, and a resident of Ocean Park.

SMITH-PRAMBERG. Ed. Smith, aged 24, a native of Iowa, and Eva M. Pramberg, aged 22, a native of California; both residents of Los Angeles.

DIETZE-SMITH. Edmond M. Dietze, aged 41, a native of Germany, and Belle Smith, aged 46, a native of Iowa; both residents of San Pedro.

HALL-HOLDRIDGE. Fred Hall, aged 31, a native of California, and Helen M. Holdridge, aged 23, a native of Iowa; both residents of Los Angeles.

MERRILL-MEUCK. Eugene A. Merrill, aged 21, a native of California, and a resident of Los Angeles, and Emma M. Meuck, aged 20, a native of Illinois, and a resident of Dolgeville.

DIXON-M'DONALD. Harry R. Dixon, aged 34, a native of Canada, and Bessie McDonald, aged 22, a native of California; both residents of Los Angeles.

BROWN-GREENOUGH. Frank G. Brown, aged 21, a native of California, and May Greenough, aged 22, a native of Nebraska; both residents of Santa Paula.

MURDOCK-THIER. Gardner L. Murdock, aged 36, a native of Michigan, and Ada Thier, aged 25, a native of California; both residents of Los Angeles.

HAGLE-DOWER. Claude Hagle, aged 24, a native of Illinois, Mabel Dower, aged 24, a native of Illinois; both residents of Long Beach.

LE SAJE-TRACY. Wilfred L. Le Saje, aged 28, a native of Minnesota, and Florence H. Tracy, aged 23, a native of Illinois; both residents of Los Angeles.

MOORE-CLEMENTS. Freeman H. Moore, aged 53, a native of Illinois, and a resident of Carson, and Mabel Clements, aged 27, a native of Michigan, and a resident of Los Angeles.

HOLLAND-GILLEN. William L. Holland, aged 36, a native of Nebraska, and Evelyn J. Gillen, aged 28, a native of Nebraska; both residents of Los Angeles.

JUNGGUIST-BROWN. Emanuel Jungguist, aged 23, a native of Iowa, and Eva E. Brown, aged 20, a native of Ohio; both residents of Los Angeles.

PHILLIPS-DOUNELL. Claude S. Phillips, aged 27, a native of Illinois, and a resident of Los Angeles, and Emma Dounell, aged 28, a native of Kansas, and a resident of Pasadena.

KROECK-REICHARAT. Edwin C. Kroeck, aged 23, a native of Illinois, and Lydia Reicharat, aged 18, a native of Illinois; both residents of Los Angeles.

RILEY-EHRENHARAT. George A. Riley, aged 27, a native of Illinois, and Anna E. Ehrenharat, aged 24, a native of Illinois; both residents of Los Angeles.

PAWLEY-WOWER. Leroy A. Pawley, aged 23, a native of Illinois, and Grace C. Wower, aged 18, a native of Illinois; both residents of Los Angeles.

M'CRACKEN-O'NEAL. Thomas E. McCracken, aged 75, a native of North Carolina, and Jennie O'Neal, aged 55, a native Indiana; both residents of Los Angeles.

ROBERTSON-CLUTE. Howard Robertson, aged 28, a native of Utah, and Florence M. Clute, aged 24, a native of Missouri; both residents of Los Angeles.

POLLOCK-ANDREWS. Foster W. Pollock, aged 21, a native of Mexico, and a resident of St. Louis, and Estelle Andrews, aged 23, a native of Texas, and a resident of Van Saint, Tex.

LEHNER-MERRIT. Frank Lehner, aged 43, a native of Illinois, and a resident of Montecito, and Clara M. Merritt, aged 43, a native of California, and a resident of Santa Barbara.

M'CRAMER-KELLEY. Raymond A. McCramer, aged 24, a native of Indian Territory, and a resident of Alhambra, and Lulu E. Kelley, aged 19, a native of Kansas, and a resident of Reafield, Ky.

BACILE-ZITTO. Antonio Bacile, aged 23, a native of Italy, and Maria Zitto, aged 17, a native of Italy; both residents of Los Angeles.

NE...T-STANFIELD. Gordon H. Nevatt, aged 22, a native of Colorado, and a resident of Los Angeles, and Myrtle Stanfield, aged 21, a native of Kansas, and a resident of Norwalk.

RANKIN-GISNER. Adam W. Rankin, aged 36, a native of Kansas, and a resident of Los Angeles, and Gertrude L. Gisner, aged 24, a native of Ohio, and a resident of Olathe, Kan.

WARRA-TRARJO. Raymond Warra, aged 22, a native of California, and Helen Trarjo, aged 17, a native of California; both residents of Los Angeles.

MAYWEATHER-SULLIVAN. Thomas Mayweather, aged 28, a native of Nebraska, and Ella Sullivan, aged 39, a native of Texas; both residents of Los Angeles.

LAYUE-STOSE. J. Gregg Layue, aged 22, a native of West Virginia, and Artemisia Stose, aged 20, a native of California; both residents of Los Angeles.

FRANKEL-SCHWED. Adolph Frankel, aged 27, a native of New York, and Emma Schwed, aged 22, a native of California; both residents of Los Angeles.

MOORE-DOLBEN. William T. Moore, aged 23, a native of Texas, and Hazel M. Dolben, aged 18, a native of California; both residents of Pasadena.

WOLFER-BERNARD. George J. Wolfer, aged 38, a native of New York, and Gabrielle M. Bernard, aged 31, a native of France; both residents of Los Angeles.

GIPSON-WALTERS. Chancy R. Gipson, aged 19, a native of Indiana, and a resident of Hemet, and Pearl C. Walters, aged 18, a native of Kansas, and a resident of Pasadena.

CADWALADER-CHEYNEY. Richard R. Cadwalader, aged 32, a native of Ohio, and Frances Cheyney, aged 20, a native of Arizona; both residents of Los Angeles.

DENNIS-COCHRAN. Frank J. Dennis, aged 34, a native of California, and a resident of Ventura, and Estelle Cochran, aged 26, a native of Missouri, and a resident of Denver.

MANSFIELD-BAKER. John C. Mansfield, aged 34, a native of Germany, and Julia G. Baker, aged 33, a native of Illinois; both residents of Long Beach.

WANKERVIS-MOORE. Richard Wankervis, aged 22, a native of California, and a resident of Westminster, and Edna M. Moore, aged —, a native of Illinois, and a resident of Los Angeles.

FILKINS-FLANDERS. John F. Filkins, aged 44, a native of New York, and a resident of Los Angeles, and Henritta Flanders, aged 45, a native of New York, and a resident of Whittier.

SYMONDS-HANBY. John Symmonds, aged 46, a native of England, and Mary Hanby, aged 51, a native of England; both residents of San Bernardino.

RICHARDS-FINN. Charles C. Richards, Jr., aged 25, a native of Utah, and a resident of Ogden, and Beatrice Finn, aged 22, a native of Arizona, and a resident of Los Angeles.

WEST GATE LODGE, No. 325, F. & A. M., will confer the third degree this (Tuesday) evening.
AUGUST WACKERBARTH, Secretary.

Los Angeles Transfer Co., 751-3 South Spring.
Will check baggage at your residence to any point. Tel. M. 47 or 249. Home 249.

Breese Bros.' Co., Undertakers.
Removed to 955 S. Figueroa st.
Lady attendant; private ambulance.
Telephones, Main 248, Home 52007.

Orr & Hines Co., Funeral Directors.
Have moved to their new building, N.E. corner 10th and Flower. Both phones 61. Lady Assistant. Private Ambulance.

Robt. L. Garrett & Co., Undertakers.
349 N. Main st. 'Phones 75. Lady assistant.

Peck & Chase Co., Undertakers.
423 S. Hill. Both phones 61. Lady attendant.

Pierce Bros. & Co., Undertakers.
420 S. Flower. Tel. M. 1037. Lady attendant.

Connell, Unterkircher, Crawford.
Undertaking Co., 1051 South Grand avenue. Phones 6017. Main 1332. Lady attendant.

$15 set of teeth reduced to $10. 21 years in city. Dr. Chiero Stevens, 217½ South Spring.

MENTHOL Cough Syrup. Best for irritating throat coughs. All Sun Drug stores.

Houses in Demand.
A "To Let" advertisement of twenty words, inserted in The Sunday Times at a cost of 25 cents, will rent your house, apartments or rooms easily. The demand is great. Telephone it, day or night.

Choice Cut Flowers.
A large variety of floral designs can be secured from J. W. Wolfskill, No. 210 West Second street.

Baskerville Audit Company.
715 Pay Bldg. Home 2975. Main 6557.

J. C. Cunningham's trunk factory. Rattan trunks. 529 South Spring st. 'Phones 513.

BEECHAM'S Cold Cure, guaranteed cure in twenty-four hours. Sun Drug Co. (6 stores.)

FOR JUNE BRIDES

WEDDINGS!
Announcements and Invitations
Distinctive Style born of an accurate knowledge of social requirements.
Dies, Stamping, Etc.
Free Booklet, Wedding Stationery.
Sanborn, Vail & Co
357 So. Broadway

Guaranteed Watch Repairing
When you leave your watch at the Geneva for repairs, it receives expert and prompt attention. A year's guarantee accompanies every job, and our prices are decidedly the lowest.
Watches cleaned, 25c.
New main spring, 50c.
New crystal, 10c.
New hands, 15c.
Geneva Watch & Optical Co.
305 So. Broadway

THE RELIABLE STORES.
Keep Cool
By drinking the most wholesome and refreshing beer made.
Peerless Brew Beer
Dozen Quarts $1.50
Pints 90c a Dozen
Free Delivery.
So. Cal. Wine Co.
218 West Fourth Street
Home Phone Ex. 19 Sunset Main 332
518 South Main Street
Sunset Phone Main 6451

SIEGELS—WOMENS—CHILDRENS WEAR
Myer Siegel & Co.
251-255 SOUTH BROADWAY
"The Women's Wear Specialty House"
Children's Attire
Outer garments and underwear in any size and for every age from the wee tot to the miss of 20 years.
The sumptuous array and the enormous variety of styles as is only to be seen at "the specialty house," every garment a perfect model, charmingly fitting, with characteristic individuality and prices are always reasonable, when quality is considered at all.
Before going on vacation to the mountain or sea shore, come in and pick out any dress of the many popular wash fabrics, and hats in the lingerie and straws, caps, sun bonnets, etc.
For little boys of 2 to 6 years of age we show the cuttiest knickerbocker suits you ever saw in a variety of wash materials and properly trimmed. Prices $1.25, $1.50 and up.
Underwear Values
Such values in women's undermuslins were never before offered; this is a recognized fact by the multitude that have visited our big June sale, and the selections are still good in every line. Gowns, Chemise, Drawers, Skirt-Chemise, Corset Covers and Petticoats, for these are constantly refilled from our local factory, and the prices are one-third to one-half under regular.
If you haven't been a buyer of our make underwear, come in today; the fine materials, the excellent styles, the exquisite finish and the special price make buying irresistible.
Annual Sale of Women's Waists
For tomorrow (Wednesday) will commence our annual sale of women's shirt waists, an event much looked for by women who know our waist values, the fine make and materials, the excellent finish and the perfect fit, and during the annual sale the prices are from one-third to one-half under regular.
SIEGELS—WOMENS—CHILDRENS WEAR

Boswell & Noyes Drug Co
Reliable Prescription Druggists
The Big White Onyx Fountain is the thirsty people's delight —Step today
Builded on Merit
Our prescription service is builded on merit. Our standard is—and always has been—to give the best service possible to give.
To that end we test all our drugs to prove their purity and strength; we double check every prescription to prove its accuracy.
Our charges are the most reasonable in this city for reliable service.
Canada Malt 15c
Calder's Dentine 20c
Cuticura Soap 20c
Listerine 75c
Witch Hazel, per pint 25c
Pear's Soap 15c
THIRD and BROADWAY

Patronize Home Industry
Trunks and Traveling Bags made at
G. U. Whitney's Trunk Factory
are guaranteed to give good satisfaction.
228 S. MAIN ST.

Apricot Brandy
$1 FULL QUART
STAR WINE AND GROCERY CO.,
315 W. 5th St. Bet. Broadway and Hill.
Phones Main 2720, Home 1050
Prompt Delivery No Bar

Long Journey Ahead
The trousers of your summer suit have a long journey ahead of them before they reach their fall retirement.
If you want to be assured that they will finish the season in good shape you want to relay them with a couple of extra pairs of trousers.
Brauer-Krohn made-for-you extra trousers, $5 to $15.
Brauer & Krohn
Tailors to Men Who Know.
THREE STORES.
129-130 S. Spring, 5th and Spring, and 114 1-2 South Main Street.
Phones—Main 3116 Home 2095.

Cummings Shoe Co.
Sweltering Weather
Calls for Cool Shoes.
Cummings Shoes—in tans or canvas, in natty, nature shapes, and in pretty shades. A style to suit you and at a price that will save you some money.
Cor 4TH & BROADWAY

We have a good strong line of good things in Wines and Liquors which it will pay you to sample before placing an order.
We sell the best sweet wines in the city for the money at 75c per gallon.
Our famous 10-year-old port wine at $1.00 gallon is strengthening and invigorating.
We sell exclusively in the city the exquisite "Fleur de Lis" brands of beer; none better. $1 per dozen quarts.
Grumbach
807 Central Ave.
Phones—Main 2295, Home 8206.

Carriages to Suit Every Fancy, if not We'll Build One.
We Build, Repair and Refinish.
RUBBER TIRES $12.50 UP
ADVANCE BUGGY CO.
Factory—3000 Central Ave. Repository and salesroom, 350-356 S. Los Angeles St.
Home 24786. South 2189.

A Trial Order
will convince you of the quality of the goods we carry and of the saving it will make in your fuel or feed bill.
Our stock of
WOOD, COAL, HAY, GRAIN
is the largest on the Coast.
Prompt delivery.
Clark Bros.
1249 S. Figueroa St.
Main 7807. Home Ex. 191

Scalp diseases should have careful and constant treatment until they are entirely cured. Do not trust to incompetent operators. Receive consultation and treatment only from those who are thoroughly experienced.
We cure scalp Diseases
BENNETT TOILET PARLORS
N. E. Cor. Fifth and Spring

"SOMETHING NEW EVERY DAY."
Jacoby Bros.
331-333-335 South Broadway.

Important Notice
From July 1st to Sept. 1st store will close Saturdays at 12:30 p.m. After Sept. 1st 6:00 p.m. on Saturdays.

Immense Purchase of 3800
Kimonas, Sacks, Bath Robes, Etc.

All this season's merchandise, direct from the factory. All white garments beautifully trimmed; handsome patterns in colors; also beautiful silk garments in plain colors and Oriental effects.
Half Price and Less
65c for garments worth $1.25. $1.79 for garments worth $3.00.
79c for garments worth $1.50. $2.59 for garments worth 4.50.
$1.29 for garments worth $2.50. $3.19 for garments worth $7.50.
One sample line of high-class novelties in Dressing Sacques, Kimonos and Negligees, worth from $12.00 to $50.00, at exactly half price. These are all white, elaborately trimmed with beautiful laces, ribbons and medallions; slightly soiled; rare values.

GET A PAIR BEFORE THEY ARE ALL GONE.
ATTENTION BOYS AND GIRLS
EXTRA OFFER FOR TUESDAY AND WEDNESDAY.
Skates Free
with a purchase of $3.50 or over from Parcels department.

$3.50 Specials
Buddy Tucker, with two pairs pants. Double breasted, with plain knee pants. 300 suits in the latest summer styles. Tuesday and Wednesday special, $3.50; values to $5.00.
$6.00 Suits $3.50
Children's popular Buster Brown suits, sizes 2 1-2 to 7 years. Special for Tuesday and Wednesday.
$1.50 Dresses 98c
Odd lines misses' and children's gingham and chambray wash dresses; all sizes, 4 to 14 years; values to $1.50.
Tuesday and Wednesday
$2.25 Values $1.48
Misses' and children's summer wash dresses, a variety of styles to choose from; values in the lot to $2.25.
Tuesday and Wednesday

From July 1 to September 15 this Store Closes on Saturdays at 12:30.
Greatly Reduced Prices ON ALL Millinery
DE Ville Paris
A. FUSENOT COMPANY, 317-325 S. Broadway
Extending to 314-322 S. Hill Street.
MAKE IT A POINT TO SEE THEM
Special Smart Hats at $7.50
Worth up to $

IT'S A SURE SIGN
You appreciate good values, and are only satisfied with the BEST quality and LATEST NOVELTIES in
Hand Bags, Smart Belts and Fancy Back Combs
If you come to the "Ville" for them.
THREE ITEMS
Specially Selected for Today's Selling
Extra Value in Ladies' Hand Bags $1.15
Tuesday at
Some stores ask $1.50 for the same quality. This special lot comes in various shapes, in walrus, or seal grain leather. The frames are either gun metal or gilt. Some have leather linings, others moire.

Special
Leather Belts
AT 65c
This collection embraces kid, calf or beaded elastic. In white, black or colors, and either fitted or corded styles. An unusual good value for so small a price.

Fancy Mounted
Back Combs
Today at 50c
In aisle 3 you will find today the most attractive line of back combs we ever displayed at 50c. Many novel designs studded with pearls or Rhinestones. Besides these our regular stock contains everything that's new up to $20 each.

SPECIAL NOTICE
The late express brings us the
Ultra Fashionable Hand Bags
that are creating such a furore in New York City. If you want exclusiveness see them. In VELVET PIG and ORIENTAL CALF. EXTREMELY ARTISTIC. Will be ready to sell this morning.

NEWMARKET
Best meats at lowest prices. Trade at Newmarket.
522-4 SOUTH BROADWAY

PIANOS
FOR RENT
$4.00 A MONTH
Bartlett Music Co.
Opp. City Hall

Solid Stylish Shoes for Boys
$1.50, $1.75, $2.00
C. M. Baker
250 SOUTH SPRING STREET

Best Teeth, $5 a set. 332½ South Broadway.

Feather Weight Trunks
Strongest light trunk made. Saves excess baggage charges.
Whitney-Burroughs Trunk Co.
412 South Spring Street
$20 to $32.

NOVELTIES
WOMEN'S WEAR
Paris Cloak and Suit Co.
252 South Broadway

You Save Money
by having your prescriptions filled here, and you know they will be accurately compounded.
DEAN'S
DEAN is now at 214 S. SPRING ST.
Off Drug Co. formerly Sale & Son

Sentous Meats
are famous because of their delicious flavor, due to sanitary measures and thorough refrigeration.
Both phones 1253.

Editorial Section.
PART II—LOCAL SHEET: 14 PAGES.

Los Angeles Daily Times

California del Sur.
CITY AND COUNTRY.

XLVTH YEAR. TUESDAY MORNING, JUNE 12, 1906. On All News Stands, Trains and Streets. 5 CENTS

H. B. Blackstone Co.
DRY GOODS
SPRING AND THIRD STS.

Summer Frocks

We bought bountifully this season of every class of summer apparel, every manner of garment from the simple house kimono to the smart elaborate creation for afternoon and evening wear. We never were so well prepared to meet the demand for comfortably cool attire as we are now, just when such things are most needed, too.

Better look the stocks over today before the choicest styles are taken, as they surely will be at the prices.

Waist Suits of linen, batiste or lawns.

Lingerie Dresses and Princess Gowns.

Suits with Etons or Pony jackets and three-quarter coats.

Cloth and Flannel Suits with Etons and the new Prince Chap jackets.

Separate Linen Coats in Eton, Pony and three-quarter lengths.

Separate Skirts of Linen or Pique, plain or embroidery trimmed, in standard or extra large sizes.

Kimonos and **Negligees** in hundreds of styles, made of plain white or fancy printed materials, ranging in price up from 50c each.

You'll find it costs much less this season than most folks imagine, to be neatly and comfortably dressed about the house.

Undermuslin Samples

The sale of manufacturers' samples of fine undermuslins will continue through the week. Today—despite the furious buying of yesterday—the lines are still intact, values are as temptingly strong and assortments sufficiently broad to satisfy the most critical. But today is apt to see the finish of many of the prettiest styles.

Corset Covers, Gowns, Drawers, Short Skirts, Long Skirts, Chemise, all in the best of condition.

At One-Third Off

Special
White Waist Values

that have every feature and earmark of newness—because they are new. Today will more than likely finish them up.

.25 Values for 85c | $1.50 Values for $1.00 | $3.50 Values for $2.50

NEW RECORDS BY

PATTI

Adelina Patti Cederstrom has just finished 12-inch records for Victor. This announcement is one of the most important which it has been our good fortune to make. Patti being the greatest soprano of her time. The right to record Patti's voice has always been eagerly sought by talkers, and fabulous sums have been offered her for this privilege. The great prima donna, however, decided that only the Victor Co. could do justice to her voice, and has therefore made an exclusive agreement with that Company. Twelve-inch size Price, $5 each.

Home Sweet Home	95035—Kathleen Mavourneen (Crouch)		"Don Giovanni" (Mozart)
The Last Rose of Summer	95026—Si Vous N'Avez Rien a Me Dire (de Rothschild)	95040—Pur Dicesti	(Lotti)
Adeste Fideles	95037—Jewel Song "Faust" (Gounod)	95041—Voi che Sapete	"Nozze di Figaro" (Mozart)
Then the Bells at Home Ring a Mile of Pleasure Town	95028—La Serenata (Tosti)	95042—On Parting	(Adelina Patti)
	95029—Batti Batti		

Victor Cabinets in Golden and Weathered Oak, capacity 150 to 300 records, prices $12 to $30. Record carrying cases, $2 to $2.75.

Geo. J. Birkel
Victor, Victrola, Cecilian and Victor Dealers
345-347 S. Spring Street

Have you suffered from the heat?
If so why so?
Then you can get a refrigerator from $6.00 up at
THE KREMER HARDWARE CO.
220 S. Broadway who carry a stock of
Different Styles and Sizes 70
TO CHOOSE FROM
Main Home 8471; Sunset Main 2027

—ONLY—
GOLD WORK $4.50

Our painless methods and superior workmanship save you time and avoid the rush. All work guaranteed. Can be had anywhere, no matter what you pay. Free beaming and examination free.
Dental Parlors, 452½ S. Broadway
Open evenings and Sunday forenoons.

Dodds & Davidson Furniture Co.
Second 6th St., between Spring and Broadway
"Just Over the Line From High Rents and High Prices." "Nuff Sed."

BOOKS AND FREE LESSONS
Blanchard Music Company 439 S. Broadway

GOODYEAR RAIN COAT CO.
Clothing For Half 210 S. Broadway

SCHOONER LURLINE CAN LEAVE ALL COMPETITORS, ANEMONE TOO FAST FOR LA PALOMA TO HAWAII.

IN THE trans-Pacific race for Honolulu, which was started yesterday at the San Pedro breakwater, the Los Angeles schoner, Lurline, demonstrated her ability to clear away from all competitors in the conditions which then existed, and the imported English ketch, the Anemone IV, explained to the few who followed her far out into the ocean that even in a moderate breeze she could pass and leave the crack Hawaiian schooner La Paloma.

This was a surprise to everybody except perhaps the owner, Charles L. Tutt, and his skipper, Henry Lindeberg, who lately sailed the Anemone around Cape Horn and knows what she can do, because the weather in which Anemone passed La Paloma was of that moderate kind in which the saucy little two-sticker from the Tropic of Cancer was expected to hand it out warm to all present rivals.

Among the smaller classes which started on a long race around Catalina Island and return, there are, of course, no definite results to be given in this issue, as these will have to sail about one hundred miles, and will not return until some time today, tonight, or tomorrow. Their passage may be greatly delayed if they run into calms on the outside of Catalina; but from the way they were all going soon after the start it seemed that they would, like Beecham's pills, be "through by daylight."

CROWD OUT FOR START.

The feminine portion of Los Angeles turned out in flattering numbers to see the start of this international race. Many launches, packed with youth and beauty, and the flimsy fabrics of California summer, came out from the inner harbor at San Pedro to board the anchored racers, and in the three hours between 9 and 12, the after decks of the Anemone and Lurline were thronged with the different parties which came and went.

Mrs. Tutt was one of the last to appear, when she arrived on the steam launch of the Anemone to say good-by to husband and son. And, by the way, this son, Thayer Tutt, a boy of 13, is being brought up in the way he should go—in a sailor suit and with a full knowledge of the game. Prof. L. A. E. Ahlers told an amusing story of the way young Thayer made game of them when all others were seasick on the way up from San Diego last Thursday. He also explained the extraordinarily quick work that was necessary to get new sails ready for the Anemone when it was suddenly decided to put her in this long race.

A telegram was sent from San Diego to New York to have a full suit, including topsails and all else, made in the quickest possible time, and in ten days from the sending of the dispatch the entire outfit was made, sent across the continent and bent on the Anemone in San Diego Harbor.

This important addition to the Southern California fleets will in subsequent years be ranged as a Los Angeles yacht. Mr. Tutt comes here from Colorado Springs, and the boat is registered at Denver, but he will come to San Pedro during the yachting season of each year to enjoy his favorite sport in the best of all yachting waters.

With Tutt and Ahlers is Judge E. C. Stimson of Colorado Springs—a man who, in spite of heavy law books, is a sailor in his heart, and it was clear that he was in for work when it came to hoisting the mizzen topsail.

LA PALOMA CHEERED.

La Paloma came in tow from Mormon Island at 9:30, and was cheered by the people of the Lurline, and then by the Anemone as she let go her tug and dropped her hook between these two vessels. The Times tug, Petrel, then came alongside to greet and photograph the owner, Clarence W. Macfarlane. "We may have a chance for the second prize, but none, I think, for the first," he said. "The Lurline will capture that, and it is my wish and hope that she will do so."

Prof. Ahlers described Commodore Macfarlane of the Hawaiian Yacht Club as "a yachtsman clean through—alive, with nerve and daring and love for the game—who would push a yacht to the last limit to win a good race." And those who know Macfarlane best will know that this is true. But while he was full of generosity for the Lurline, it was not to be expected that such altruism would be found elsewhere in the vessel, and while Capt. Mosher was coiling down the main peak halyards on the deck he was humming to himself, "This is the day we catch fish; this is the day we catch fish."

Capt. Mosher was in the best of good humor, and buoyed up with a certainty of coming victory. Of course, the great time allowance to be received by La Paloma from the other craft had something to do with this, for she gets twenty-nine hours from Anemone IV and seventeen from Lurline.

HOW THEY MEASURE.

In the official measurement for this race Anemone's over all length is 115 feet 5 inches, and her water line, as taken in cruising trim and with crew and all provisions aboard, is 91 feet 2½ inches. Her draught is 12 feet, and her beam is 19 feet 8 inches.

The arrangement under which these boats race to Honolulu is an allowance of one-half hour for every foot of "racing length." And this racing length is arrived at by adding the water-line length to half the length of the overhangs. Under this, the Anemone's racing length is 163 feet 3¾ inches.

The Lurline's over-all length is 85 feet 10 inches, and her water line is 72 feet 11½ inches. Half her overhangs is 6 feet 5½ inches. The Paloma's over-all length is 48 feet 6½ inches, the water line being 42 feet 11 inches; so that irrespective of the actual length of the course, the Lurline gives Paloma seventeen hours, and Anemone gives Lurline twelve hours, and Paloma one whole day and five hours.

Contrary to expectations, the Paloma (a name said to mean "dove") did not set topsails for her start. Sinclair's schooner Lurline had her working main topsail set and the foretopsail cast lose. Several other sails were fitted while the yacht lay at anchor, and C. A. Lewey was close by in a launch to get a professional view of the good sails he made. In this interim Sinclair's guests, Dr. Milbank Johnson, Eugene Overton, Louis F. Vetter and the commodore's son, Arthur Sinclair, said good-by to a great many sailers, and the racers of class A came to the outer harbor—their full canvas being about all they wanted when the woolly squalls came down from the heights surrounding the westerly part of the bay.

CLASS A YACHTS COME.

Frank Garbutt had the first Mischief going fast, though the boat carried on deck to comply with the rules was about twice too big and made the yacht look like a deckload lumber schooner. Still, she seemed to go at a great pace in spite of this second-story boat, and seemed to be holding her own with the Detroit for a while.

Walter Folsom appeared, jovial and piratical, at the stick of the second Mischief, and the boat herself looked as slick and as hard to catch as a greased pig. The light weather Monsoon seemed to have a small single reef tucked in as she danced through the black spots which histled along the harbor waters.

The little Venus was the only yacht which came out to race for the class B prize; for a 100-mile race, that has no available harbors when sailed clear away to sea, is a little on the large side for class B boats. The Venus, although now sailed and owned by Bradley, looked about right, with her former owner, Herbert Pease, aboard, and also strong man, Fitz Whitney, of the original crew. Joe Fellows arrived in his new yawl, Evangeline, but kept

(Continued on Third Page.)

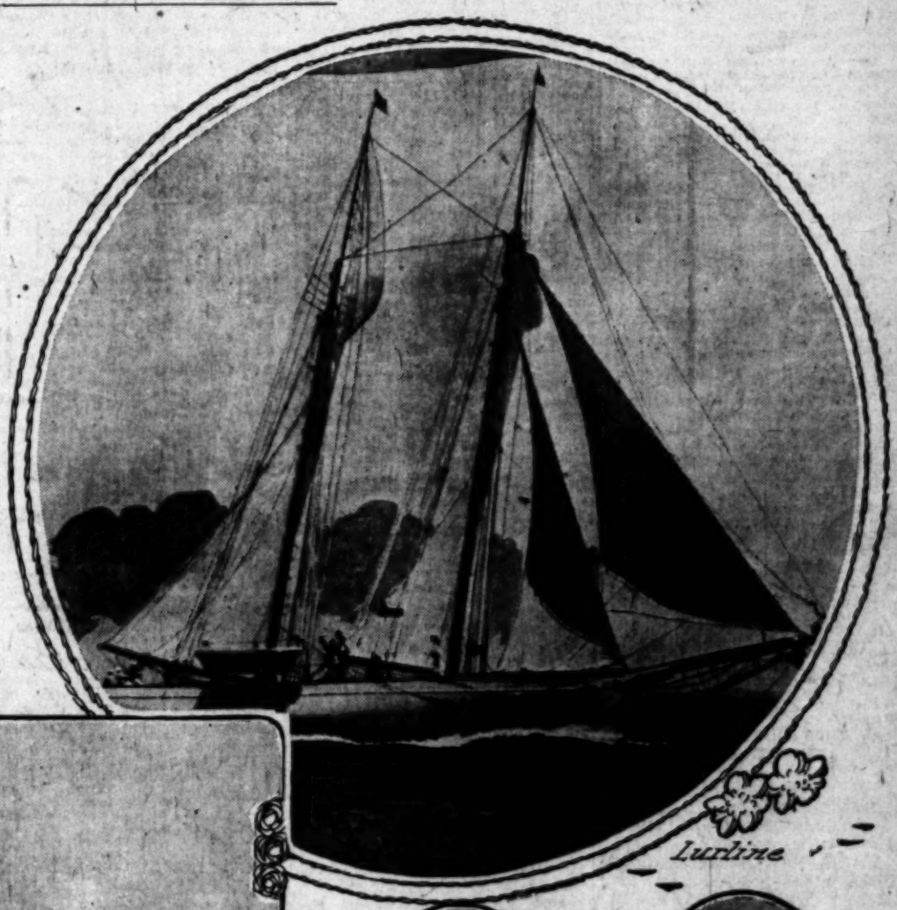

Lurline

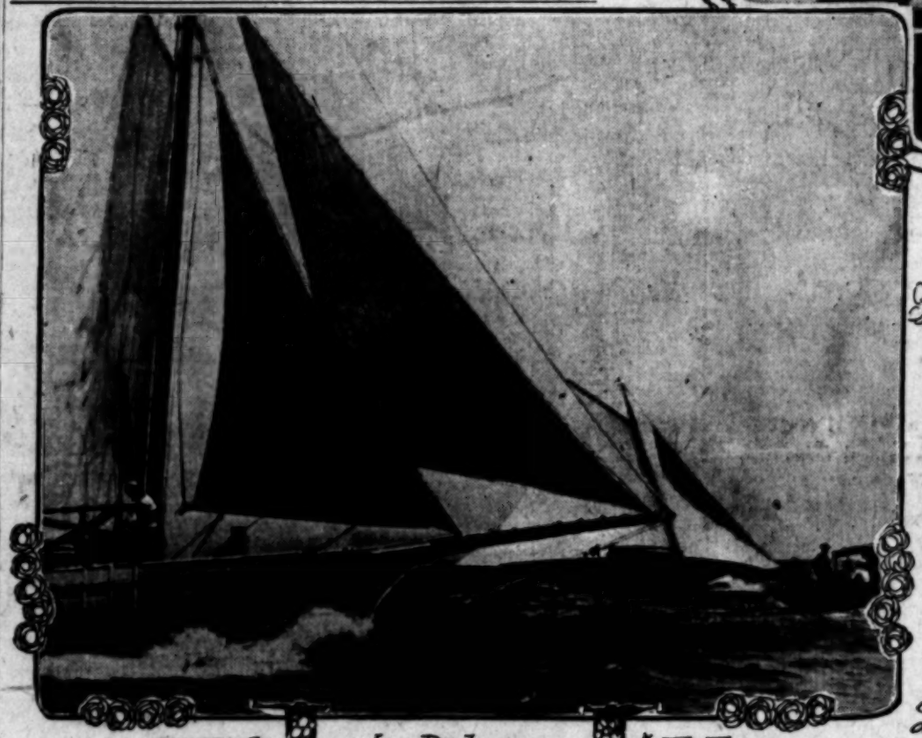

La Paloma

BAREZ, Photo

Commodore H. H. Sinclair, owner and skipper of Lurline

Charles L. Tutt, owner of Anemone

Waikiki Beach and Diamond Head, where Trans-Pacific yacht race will end.

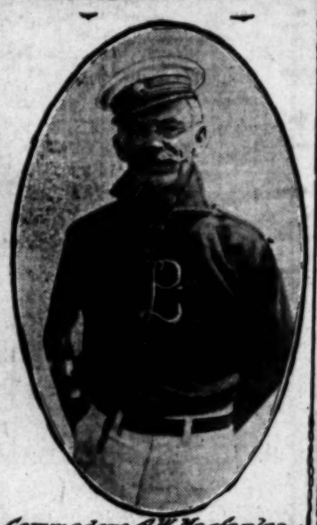

Commodore C. H. Macfarlane, Hawaiian Yacht Club

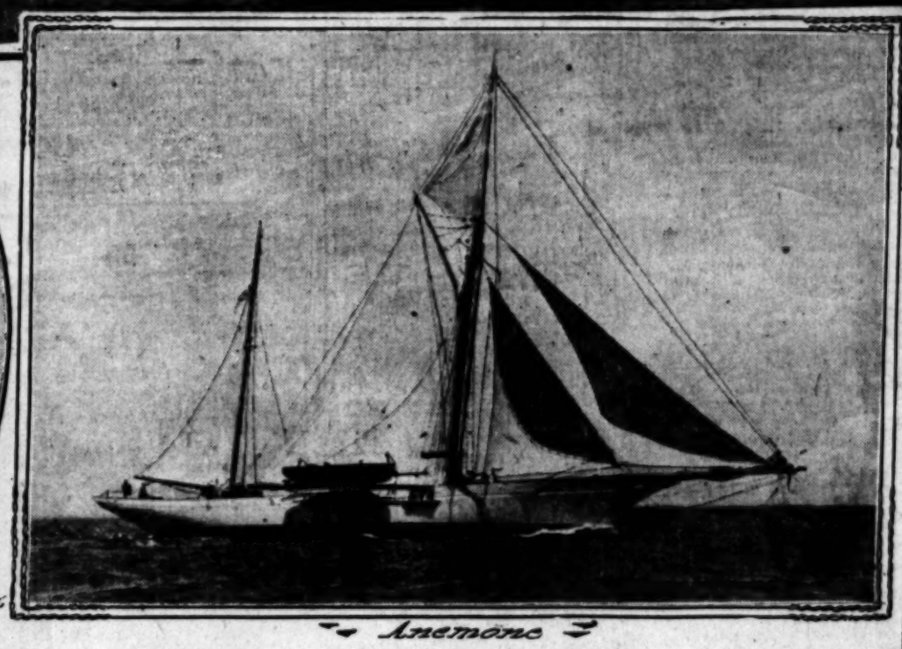

Anemone

The beautiful start of three whitewings yesterday in a race across the dancing waves, and their destination of far out in the Pacific.

THE PUBLIC SERVICE.

SUMMARY OF THE DAY.

Assured the citizens of the Seventh and Ninth Wards have pledged $75,000 to build an electric railway on East Seventh street, the Council yesterday instructed the City Clerk to advertise for sale a franchise on that thoroughfare from Broadway to Boyle avenue, and by way of Hollenbeck avenue to the east city limits.

A special Council committee was appointed yesterday to confer with the Board of Health over the question of more stringent regulations for safeguarding the city against "tainted" meat.

Councilman Ford's recall is sought by a petition filed yesterday with the City Clerk.

Mayor McAleer appointed "Tony" Schwam, Democratic boss of the First Ward, to a place on the fire board yesterday.

Mrs. Charlotte Schammell obtained an annulment of her marriage yesterday because her husband was afflicted with tuberculosis, and had denied the fact anterior to the marriage.

Mike Darter raised a new excuse for burglary in Judge Smith's court, "amnesia." He claimed to have lost his memory when the act was committed. The excuse would not go with the jury, which found him guilty.

Lee Walters had his marriage annulled yesterday on the ground that his wife had too many husbands, and now she has none.

In the police court yesterday, A. R. Weber, one of the agitators of the "busted" printers' strike, made himself objectionable and was thrown back into jail, his bail increased five-fold. He will be tried the 22nd inst.

Paul Abrams was let off easy in police court, being fined $100 on a simple assault charge, though he tried to kill a man.

Three speedy autoists and half a dozen gamblers came to grief in the police court.

AT THE CITY HALL.

CITIZENS MAY BUILD RAILWAY.

SAY THEY MUST HAVE LINE ON SEVENTH STREET.

Three-Cent Fare Proposal Rejected by Council—Will Advertise Sale of Franchise in Regular Way—"Voters' League" Thinks Eleven-Year Term Is Long Enough.

Property owners on East Seventh street purpose to have an electric railway line. They have raised $75,000 to bear the expense of the construction of the road.

At their request the Council instructed the City Clerk, yesterday, to advertise for sale a franchise along Seventh street from Broadway to Boyle avenue, south on Boyle avenue to Hollenbeck avenue, and along Hollenbeck avenue to the eastern city limits.

A year and a half ago the Council advertised this franchise for sale, but no bids were received. Now the property owners have pledged enough money to pay a nominal sum for the franchise and to buy the material for building the road.

President Waterman of the Voters' League, proposed that the clerk be instructed to include in the specifications a clause giving to the city the right to take over the line at the end of eleven years, and a proviso that, at the end of eleven years the road shall charge but 3-cent fares.

This roused the ire of Councilman Kern, of the Seventh Ward. It proved to be one of the rare occasions when Kern makes an address extending more than five seconds. But he felt that he and the people of his ward had a grievance against the Voters' League, and he expressed it in a manner that made his colleagues forget all about the five-minute rule as they stopped to listen.

The two clauses which the Voters' League desired to incorporate in the franchise were as follows:

First—That at any time after eleven years from the granting of the franchise the city shall have the right to purchase the rails, poles and other equipment in streets and public places in the same way and on the same terms as it could at the expiration of the franchise, the price to be determined by arbitrators, nothing to be paid by the city for good will or the franchise itself.

Second—That after eleven years from the date of the franchise, the owners thereof shall not charge more than 3 cents for the fares of adults between the hours of 5 and 8 o'clock a.m. and between 5 and 7 o'clock p.m., legal holidays excepted; and that for use between those hours, at least, eighteen tickets shall be sold for 50 cents. That transfers shall be granted, given and honored on said tickets or reduced fares the same as on full fares.

These resolutions brought Kern to his feet in an indignant protest.

"There is something about that petition that does not ring true," said Kern." It leaves on my mind the impression that there is something behind it. To me it lacks sincerity.

"When the Eleventh street franchise was offered for sale we received no petition of this sort from the Voters' League. I believe that most of the members of the League are located near Eleventh street. They have their line, purchased it almost for a song. Now they come forward with a petition that, if granted, would effectually bar the sale of a franchise over Seventh street.

"A year and a half ago this Council tried to sell that franchise under a twenty-one-year time limit. We did not receive a single bid. Now the people along the street have raised $75,000 to pay for the cost of the material for building the road, and the Voters' League comes before us with impossible conditions.

"Failing to sell it for twenty-one years, they come and ask us to advertise it for eleven years.

"The people of the Seventh Ward are not butterfly chasers; they are not theorists; they are trying to build a street railway. They know that it will increase the value of their property. If that line is built the section through which it passes will be paying in four years from now taxes on $10,000,000 of property. They know that they could not get a line with the conditions proposed for $250,000; that no practical man would touch it. They are not visionaries, they are people who do things and they want to build that road.

"When the Eleventh-street franchise was advertised what did it bring? About enough to pay the expense to which the city was put to sell it. Yet we of the Seventh Ward did not protest. We desired that the city should build up and we knew the city would reap benefit in the increase in property values.

"This petition is a knock at the Seventh Ward. It is a knock at all the territory through which this road would pass."

President Waterman hastened to explain that the League did not intend this as a knock at the Seventh and Ninth Wards. He said that the officers at the time referred to have been succeeded by others, and that the executive committee considers that the regulations required would be for the best interests of the city at large.

To this Councilman Smith replied that, in his opinion, the Council will be fortunate if it is able to sell the franchise at all.

"It is preposterous," said Mr. Smith, "to suppose that the two local railway companies will bid for a franchise extending over only eleven years, when they declined to bid on a twenty-one-year franchise.

"Since that twenty-one-year clause was placed in the charter not a foot of street railway, except for spur tracks, has been built in the city. Large tracts of land on the outskirts are lying idle because there is no street car service. The burden of this has fallen chiefly on the poorer classes. They would go to the suburbs where the property is cheaper if they could get the transportation to and from their work. But this they cannot get. They are compelled to live in the crowded districts, and at the same time to pay higher rent, or more for their homes.

"I think we shall be fortunate if we sell the franchise at all. Loading it down with specifications like that simply means that some one must pay the cost of advertising it and then it will not be sold.

"The Seventh and Ninth wards need this franchise as badly as any section has ever needed a franchise sold here. Three-fourths of the people of the city have secured their street car lines. There were no specifications like the ones proposed to stop the sale. It ill behooves them to come in with impossible specifications, hair-splitting technicalities, to prevent the rest of the citizens from getting car lines, too."

Secretary Irvine of the Voters' League here came through with a brilliant suggestion—the idea that prevailed at the meeting of the executive committee of the League when the specifications were drawn.

"You might offer it for sale with these specifications attached," he said, "if the railways will not buy it that way, then you could advertise it without them."

"That would be equivalent to offering a man your horse for $100, and telling him at the same time that if he would not give $100 you would sell it for eighty," rejoined a Councilman.

And that was about all from Secretary Irvine.

Councilman Kern here moved that the petition from the Voters' League be filed and the franchise regularly advertised for sale. Every Councilman voted in the affirmative.

WOULD "RECALL" FORD.

PETITIONS ARE FILED.

The Public Ownership League filed with the City Clerk yesterday its petition for the "recall" of Councilman Ford. It contains 558 alleged signatures. This is just more than the 25 per cent. required by the charter to compel the Council to call a special election for Councilman in the First Ward.

Before the petition can come regularly before the Council the City Clerk must attest that it contains the names of registered electors of the First Ward equal to one-fourth the number of votes cast by that ward for Mayor at the last election.

As the petition contains but few more than the required number it is not thought likely that it will be pronounced "sufficient" after the winnowing-out process is completed.

The petitions were sent into the First Ward by a committee composed almost wholly of union-labor agitators. They were circulated by men who received a stipulated sum for each name secured. It is possible that one result of the present movement will be a test case in court whether the persons who paid others to secure names to a petion which has the effect of calling an election have committed a felony. There are some who claim that it is equivalent to buying votes at a general election. They claim that if the "recall" is constitutional it must follow that signing a petition is equivalent to casting a vote.

The only charges against Ford relate to the vote he cast for the award of the river-bed franchise. The petitioners in their preamble say nothing about his later action in voting to bring back the franchise from the Mayor.

Already the agitators have shown their hand. While circulating the petitions they took care to spread scandalous reports reflecting on the Councilman's domestic relations and private life. They hope that the poison thus instilled will remain effective until an election can be called.

They have already selected a labor-union man to nominate against Ford in case there is an election. In this manner they hope to capture a seat in the Council.

But the prospects are excellent that the Supreme Court will announce a decision soon on the "initiative" that will relegate that crankism and its un-American brothers, the "referendum" and the "recall," to the scrap heap.

HOLIDAY PLANS.

THREE NEW PLAYGROUNDS.

Granting petitions from the Playground Commission and the Municipal Art League, the Council created yesterday the position of assistant playground inspector, and three temporary places as sub-inspectors.

These are to help out with the plans proposed for making holidays in the city attractive for the school children during vacation. In addition to the two playgrounds which the city owns, the school board has donated the use of the Macy street, Utah street and Castelliar-street school grounds during the summer months.

The assistant inspector will be placed in charge of the Echo Park grounds, and the three subs will be located in the school grounds. The two commissions have evolved plans for what sounds like prospects for excellent vacation amusements for the children. The attempt has been made to locate the grounds in neighborhoods where few of the children will be able to go to the beaches or mountains for the summer.

BADGE FOR SCHWAM.

MEMBER OF FIRE BOARD.

"Tony" Schwam, North Main-street cigar dealer, and Democratic boss of the First Ward, is now a member of the Fire Commission.

Mayor McAleer sent a special message to the Council yesterday, announcing his appointment. It was confirmed without a dissenting voice. "Tony" led the Snyder forces in the ante-nomination fight against Ed Kern two years ago. Kern reciprocated yesterday by moving for the confirmation of Schwam's appointment.

"Tony" made a good record in his ward at the last campaign. He secured a solid delegation for Snyder, and he cut down the Republican majority about 300 votes in the finals. Considerable surprise was expressed at the City Hall yesterday over his selection by the Mayor for a place on the fire board. Under existing conditions the fire board has been regarded as an excellent commission to keep out of politics.

AT THE COURTHOUSE.

FIBBING NOT LOVER'S RIGHT.

MARRIAGE ANNULLED BECAUSE HUBBY MISREPRESENTED.

Mrs. Scammel Dreaded White Plague and Thought Her Sweetheart Was Afflicted, but He Made Denial and She Married Him—Discovering the Truth, She Fled.

Mrs. C. T. Scammell has had her marriage to George B. Scammell annulled on the ground of misrepresentation, though the hubby strenuously denies it.

There is a provision of the law that makes a marriage voidable when one of the parties brings about the marriage by fraudulent representations, even though the person believes such representations to be true. That is the kind of thing that Scammell staggered up against when he fell head over heels in love with Miss Charlotte T. Boyle.

So when a man whispers to the maid of his choice that she is the only girl he ever loved, and after marriage she discovers that he was mistaken, is she able, under this section, to get a divorce?

Not much. Circumstances alter cases, even in law.

In the case of Mrs. Scammell she has been having adventures ever since her marriage. It was in the fall of last year that she was introduced to her future husband while shopping in this city. She didn't see him again until he called upon her at San Francisco, where she was visiting at the home of Dr. O'Donnell. He put up at the Palace Hotel and gave every evidence of being a man in easy circumstances. When he popped the question the young lady may have understood what was coming, but did not meet the overtures of her admirer half way. On the contrary she told him she believed that he suffered from tuberculosis and she had such a dread of the white plague that she could not marry him.

Scammell laughed a reassuring laugh and said her fears were all nonsense. True, he had a bad cold from wearing lightweight underwear, but that was nothing of dreadful importance.

"Look at that muscle," said he, and he threw out his right arm, and got his sweetheart to grab the place from where an athlete hits.

"Do you think that looks much like consumption?" he queries, and, after talking with Dr. O'Donnell and other friends of the young lady they all informed her, in a kind of family council, that Scammell's asseverations had been accepted at face value. That he was a gentleman and would not mislead. Then the girl allowed herself to be convinced and the marriage took place two days before Christmas of last year.

The bridal couple went to Douglas for the honeymoon trip, and returning to Los Angeles, put up at the Angelus, until they found a suitable boarding place. By this time Mrs. Scammell had been scared almost out of her life. She was certain that her husband was a consumptive, and a trifle less than a month had elapsed from the date of marriage until she abandoned him and his home. Very shortly afterward she began the proceeding for annulment of her marriage.

Returning to friends at San Francisco, Mrs. Scammell was through the earthquake and fire experience, and was one of the refugees that went East just as soon as she could take train for Chicago.

In the meantime her husband had made no answer to her complaint, but as the time of trial approached he took second thought, but too late for him to make his stand in court. The deposition of Mrs. Scammell was read yesterday. Dr. O'Donnell also sent on a deposition in which he gave his opinion that Scammell had consumption, and Dr. T. R. McNab went upon the witness stand and stated that the fair presumption from the facts set out in the wife's deposition would be that her husband was suffering from some form of tuberculosis.

The attorney for Scammell stated that his client believed that the mind of his wife had been poisoned, but had not cared to press her in any way. At the same time he did not want to have it go on record that he had consumption. No proof had been adduced to show that such was the case. He had been examined by several physicians in the hope of getting relief for the bronchial affection from which he suffered, and never had been told that he had tuberculosis.

An offer was then made in open court that Scammell would submit to an examination by competent medical men to determine the fact whether he was, or was not, suffering from the dread disease.

But Judge Bordwell reminded counsel that his client was in default, never having made any answer in the case. Thereupon he ordered that judgment be entered in favor of the wife, she being allowed to resume her maiden name.

TOO MANY HUSBANDS.

NOW HAZEL WALTERS HAS NONE

Lee Walters had his marriage to Hazel King annulled by Judge Bordwell yesterday, for the reason that when the young lady married him she had a husband living, and was well aware of the fact.

Mrs. Walters had a mania for marrying. She told Walters that she had married a man named Marsh and he had died four years before. That was true, so far as it went, but the statement did not cover the girl's matrimonial pedigree. She had married F. D. King and had lived with him at his small ranch at San Jacinto until she raised a row and left the ranch under cover of her father's Winchester and a lot of verbal pyrotechnics. And that was after the Marsh experience.

It was within a reasonable time after this episode that Mrs. King took it into her head to take another husband, and her choice alighted upon Lee Walters. A pleasant month or two passed and then a voice over the telephone whispered to the husband that his wife was a very much married woman and if he wanted her complete history in that regard he could get it for the asking. He got it all right, and then he bade her a long good-by.

Meantime King had bobbed into court and had got his divorce, but that didn't relieve Walters at all. But he followed the example of his predecessor and yesterday the court declared his marriage set aside and wiped out.

And now Mrs. Marsh, alias Mrs. Etta King, alias Mrs. Hazel Walters, is free.

HIS OWN CLIENT.

ATTORNEY HILL'S SUIT SPOILED.

Frank C. Hill sent a $45 suit of clothes to the establishment of the Alexandria Clothes Pressing Company to be renovated, and when the suit came home he found that the coat had been so scorched as to ruin it and, incidentally, deprive the whole suit of any value. Being an attorney, Hill jumped in and brought suit for $45 when moral suasion failed of effect.

Yesterday the case came to trial before Justice Pierce and Hill proved his case all right; indeed, he proved more than he wanted to prove, for it was shown that the Alexandria Clothes Pressing Company was not an incorporation, though the outfit posed as such. Incorporation papers had been prepared, but never were filed, and when the court gave the attorney judgment for $20—for the loss of the coat merely—it was with the expressed hope that Hill would have lots of fun getting $20 from an individual in his supposed corporate capacity.

LOST MEMORY.

MIKE'S PLEA A FAILURE.

Mike Darter was brought to trial on the charge of having burglarized a hardware store at Long Beach and taken a number of revolvers and razors, and Attorney Alexander put up such a stiff fight for the youth that the case has been before Judge Smith and a jury since last Friday.

The defense was in some respects original, for no specific denial was made that Darter had not done just as he was charged. But it was claimed that the youth suffers from a form of insanity; that he is an epileptic subject and that at times he is afflicted with amnesia. That is merely a polite name for loss of memory.

Reduced to plain English, the defense set up was to the effect that Darter didn't remember breaking into the hardware store, but that he might have done so, and in such event, not having his memory with him, he was to be held guiltless. There was much expert testimony on either side, but the jury didn't take kindly to the loss-of-memory plea and returned a verdict of guilty.

On account of his youth the defendant will probably be sent to Whittier.

COURTHOUSE NOTES.

BREVITIES MISCELLANEOUS.

SENT TO PATTON. Mrs. Marie Pryor was committed to the State Hospital by Judge Gibbs yesterday. Mrs. Pryor has been residing at Goldfield with her husband, who, is a mining man, and for some months she has been suffering from illness, and she was brought to Los Angeles. Her nerves became unstrung, insomnia prevented her getting any rest and in time mental collapse followed.

CHATFIELD DIVORCE. Mary L. Chatfield was yesterday granted a decree of divorce from S. R. Chatfield, on the ground of drunkenness. The parties married in Indiana about eighteen years ago, and there are several children. For several years past the husband has fallen into such habits that he is unable to attend to business.

WEBB HELD OVER. Leonard Webb, the negro charged with having shot F. Erickson, near Saugus, on May 3, was yesterday held to answer the charge of attempt to commit murder by Justice Pierce. Erickson is a brakeman with the Southern Pacific, and while lying at the hospital, denied that Webb was the man who shot him when the latter was taken out for identification. Yesterday, however, he said that at that time he was under the influence of opiates, but that as soon as he recovered his normal condition he recognized Webb as having been his assailant.

WANTS DAMAGES. James A. Pate, a youth 16 years of age, has begun suit against the Los Angeles Railway Company to recover $2500 damages for injuries. On December 15, last the plaintiff was alighting from a car at Ascot avenue and Forty-fifth street, when he claims that the car suddenly started and threw him under the wheels. His right leg had to be amputated and for this he is asking compensation.

Gamblers Fined.

A sextette of gamblers was convicted in Justice Austin's court yesterday morning and paid fines as follows: J. H. Bragg, $75; C. Rogers, $20; Clyde Heburn, $20; Harry Eastman, $20; P. A. Cope, $10; and W. J. Seymour, $10.

Murine Eye Remedy—An Eye Food.
Soothes and quickly cures ailing eyes.

For that tired feeling—Corona Lithia.
For that tired feeling—Corona Lithia.

Fiesta Souvenir Book.
Thirty full-page illustrations of all the magnificent night electrical floats and the handsomest of the floral parade features are printed in the fine Fiesta Pictorial Souvenirs, printed on the best paper, which are ready for delivery at the Times Job Office, No. 139 North Broadway. Price, 25 cents.

THE INFERIOR COURTS.

HE AGITATES BACK TO JAIL.

LABOR-UNION BOSS WEBER TOO GAY FOR COURT.

He Finds That the Methods of the Totemites Do Not Go With Justice Austin—Paul Abrams Allowed to Go Free With a Light Fine.

A. R. Weber, labor-union boss, agitator, "walking delegate," and general trouble maker, ran amuck in the Police Court yesterday morning. As a result he was ordered back to jail by Justice Austin. Weber was arrested at 2 o'clock Saturday morning by Patrolman "Jack" Murphy on account of his suspicious actions. When he had arrested him, however, the patrolman saw Weber was drunk, and so locked him up on that charge.

Saturday morning in the Police Court Weber pleaded "not guilty," so Murphy gathered his witnesses and appeared in court yesterday morning, as did Weber, he having been out over Sunday on $5 bail. For some reason he thought he was running the court, and got decidedly "fresh."

When Weber had made several slurring remarks Justice Austin ordered him to keep quiet until it was time for him to talk. Then Weber demanded a jury trial and the case was set for the 22nd inst. Weber continued his objectionable remarks, and Justice Austin told him it would be necessary to raise his bail to $25. He did not have the money, and became very angry, and began abusing every one connected with the case. He was clearly in contempt and Justice Austin ordered him removed immediately to the "drunk tank" in the City Jail. Weber attempted to fight when an effort was made to take him back to jail, but it did him more harm than good. He was thrown into the "tank" and remained behind the bars all day.

Abrams Gets Off Easy.

Paul Abrams was allowed to plead guilty to a charge of simple assault yesterday in the Police Court, instead of being forced to face trial on the charge of assault with a deadly weapon which was pending against him. Justice Chambers dismissed the more serious charge and the simple assault complaint was filed in Justice Austin's court, and there Abrams was fined $100, which he paid.

About six weeks ago Abrams went to the home of Walter Finley, a neighbor, and because Finley had tried to collect $4 which he had loaned Abrams' wife, he attempted to kill Finley. Abrams fired five shots at Finley at short range, but missed. The fourth shot hit Finley's son, Wesley, aged 8 years, and the last shot hit Mrs. Finley in the elbow.

Abrams then ran but was later captured. All parties interested in the affair are colored. Abrams admitted the shooting and made the excuse that Finley had insulted his wife.

Scorchers Pay Fines.

D. Lewis was convicted the second time of violating the automobile speed law, yesterday, and was fined $50 by Justice Chambers, with the usual warning that a third offense would cost him $100. A. J. Shol faced his first charge of scorching before Justice Austin, and on conviction was fined $15, which he promptly paid and left, promising to be more careful. J. M. McLeod, a motor-cyclist, was found guilty of exceeding the speed limit, and paid a fine of $5 in Justice Austin's court.

Notes of Police Court.

W. H. Reel, charged with cruelty to animals, was convicted and fined $10. Reel, while intoxicated, picked up a kitten in Eastlake Park and hurled it through the air. When it struck the ground one of its legs was broken, and it had to be killed. E. Riley, a butcher, paid a fine of $5 for putting preservatives in hamburger steak. He claimed he did not know it was against the law, and said he did not use enough to hurt any one, but would quit the practice.

The three boys who stole several boxes of chinaware from the warehouse of Parmelee-Dohrmann Company, had their preliminary hearing in the Juvenile Department of the Police Court yesterday, and were certified for trial in Juvenile Court. They are A. Rangel, F. Varela and Manuel Garcia.

Houses in Demand.

A "To Let" advertisement of twenty words, inserted in The Sunday Times at a cost of 25 cents, will rent your house, apartments or rooms easily. The demand is great. Telephone it, day or night.

To Solve the Questi
Of Price and Quality
Come and Examine the Elegant Collection of Returned Rental and Other

PIANOS

Which We Are Offering in This, Our

..Annual Sale..

It is once a year that the public sees our announcement of special sales and they ARE GENUINE BARGAIN DAYS for those who desire a good piano. This is the time for the year to buy, and if you neglect the opportunity, it will be years for another, year—the chance to get a standard piano at greatly reduced price.

What it Means
the Reason For

We do an enormous business. Some of our pianos stay out year after year, naturally, the great majority of them are rented for a few months, to visiting people from East and North. We Rent Only New Pianos and so when a piano which has been rented, be it for a month or a year, is returned, it is never re-rented but is sold. At this time of year rentals are being sent back and it is our dull season too; so we sell at low prices to move the pianos. **Believe Us, The Prices ARE** a visit to our store will convince you of this fact, and our terms are as low as well, and that is why we say you can settle the question of price and quality here. If you ever hope to own a piano, this is a time when you can help yourself just that much. Every piano has been repaired, tuned and put in elegant condition. Our guarantee goes with each one so that you are perfectly safe.

Will You Come?

Have you a friend who has wanted a piano, organ or other instrument? Won't you tell him or her about this sale? You will befriend that person in a truly friendly way if you can cause him or her to save some money. Try it, and try to come yourself, and if you have a piano but want some other musical instrument— a **TALKING MACHINE** or **MUSIC BOX**—we can fit you out in finest shape.

VICTOR, EDISON, ZON-O-PHONE TALK-O-PH

We carry all four of these great entertainers.

25,000 Records

to choose from. We aim to keep complete in records and supplies. Our Talking Machine Departments are open Wednesday and Saturday evenings.

Easy Terms On Any Musical Instrument

Southern Cali fornia Music C

Pianola, Regina Music Box and Victor Agents.
332-334 So. Broadway, Los Angeles.
San Diego. Riverside. San Bern

Straw Hats
Matheson & Berner
Broadway, Cor. Third

Columbus Buggy VEHICLES
Standard the World O
CORNER MAIN AND TEMPLE LOS ANGELES

ANDERSON & CHANSLOR Co
GROCERS

At The "Delta" Fountain
All kinds of Special Good Things

Perhaps you don't know that you can get a pot of delicious coffee any time at the "Delta" Fountain. We make it to your order—A. & C. Mocha and Java—in a Rich coffee pot. Takes but a moment. Costs but ten cents. Made fresh for you—and good.

Or a pot of Tea or Cocoa—a bowl of Beef or Tomato Bouillon. Same price—and no tedious waiting.

Many other specialties here—extra good ones for hot days, when your shopping trip heat you up more than you realized it could. Try an A. & C. Special Ice Cream Soda, for instance. You'll come again—for another.

SPRING·ST·426·428·430
PHONES·EX·38·

Blue Serges

Not purple,
Not pinkish,
Not rusty,
Not grayish,

But True Blue

And you can take our word for it, there are no blue serge suits in the city that compare for an instant with the rich, *true* blue you find in Alfred Benjamin's suits.

Elegantly tailored with a certain mark of distinction and quiet taste which cannot be counterfeited no matter how much you might pay.

Hot weather makes you appreciate the swell two-piece suits we are showing. Airy, cool and comfortable, yet dressy enough for business.

James Smith & Co

EXCLUSIVE HIGH-GRADE CLOTHING

137-139 South Spring

e Question
d Quality
Elegant Collection
tal and Other
NOS
ring in This. Our
l Sale.
It is once a year only that the public sees our advertisement of special sales and they ARE GENUINE BARGAIN DAYS for those who desire a good piano. Now is the time for the year 1906 and if you neglect the opportunity, it will be past for another year—the chance to get a standard piano at greatly reduced price.
What it Means and the Reason For
We do an enormous rental business. Some of our rental pianos stay out year after year, but naturally, the great bulk of them are rented for a short time. North—We Rent Only New Pianos—rented, be it for a month or year, are sold. At this time of year, with our dull season too; so we must believe Us, The Prices ARE Low. Of this fact, and our terms, you can settle the question of your own a piano, this is a time to buy. Every piano has been repaired and our guarantee goes with each one.

R, EDISON,
ON-O-PHONE and
TALK-O-PHO
carry all four of these
great entertainers.
5,000 Records
from. We aim to keep every
and supplies. Our Talking
rtments are open Wednesday
evenings.
ms On Any Musical Instrument
thern Cali-
ia Music Co
x and Victor Agents.
y, Los Angeles.
San Bernardino.
Columbus Buggy Co
VEHICLES
Standard the World Over
CORNER MAIN AND TENTH STS.
LOS ANGELES

stinction and
matter how
ell two-piece
fortable, yet
& Co.
h Spring Street

SPORTING PAGE.

BASKETBALL SEASON ENDS.

LOS ANGELES HIGH GIRLS ARE THE CHAMPIONS.

Three Good Teams in Neck and Neck Race for Honors and Handsome Trophy Cup Only Won After Hard Struggle—Interest Among the High School Students Increases.

The victory of the Long Beach High School five over the University girls last week marked the close of the most successful basketball season in the local history of the game, and the closing from the widespread interest manifested by the school girls and colleges, the game has come to be, as well, the most prominent sport in the interest of the fascinating sport, the most prominent being that from the Los Angeles High School, which earned the title of champions of Southern California, and possessor of the handsome trophy cup, as evidence of victory.

The cup ultimately belongs to the school winning three successive championships. Marlborough annexed the cup two years ago, and last season the Polytechnic five captured the championship, winning from this school the championship by the close score of 16 to 14 points.

The preliminary contests the High School girls were easy victors, and with the advantage of weight and speed finally defeated all comers. Their game with the University aggregation was the closest of the season, the score being 12 to 12 in favor of the latter. The High School plays a fast and clean game and can probably claim the finest lot of individual stars that ever took the floor in the league.

The University of Southern California perfected a basketball team second only to the strong combination from High School and Long Beach. Completely demoralized at the beginning of the season by the sudden death of Mabel Payton, the captain and all-Southern forward of last year's championship team, the Methodist girls entered the lists with no idea of winning prominence. They developed but not beaten, however, the University girls practiced faithfully and under the efficient coaching of Miss Bruce promising material that probably developed into what is to be the fastest aggregation in the south. Particular mention is made of Miss Lorena Montgomery, who in the Long Beach contest, which was her first championship game, played brilliant ball throughout and with a little more experience should prove the greatest find of the season. Miss Hogan is said to be a hot forward in the south and has never been outplayed, and Miss Mary Woodhead is impartially conceded the best guard in the league.

Too much credit cannot be given Miss Bruce for the splendid work of the 'varsity girls, as she has been responsible for remarkable improvement throughout the past two months, which fact is attested to by the scores of the year's games, showing that the University girls still lead with thirty points over the record of their opponents in the total number of points made.

The Long Beach team showed up consistently stronger than that of last year, maintaining along the middle of the season, being satisfied with a measure of success that only proved that there was in store for the future.

Pasadena has not been represented in the league this year, with the exception of two minor contests early in the season.

Basketball has advanced but little during the year, as compared to former years, and was decisively beaten in every contest. The game was greatly weakened by last year's graduation and seemed unable to regain its former prestige. As an exhibition of clean, fair, snappy players the high school girls are not surpassed by any local team and their playing have nothing but the highest respect and admiration for their clean playing.

The best enthusiasts of the sport look next year to see the local girls pitted against the northern colleges. Southern California could put a splendid team into the field that would be no easy mark for the crack teams of Berkeley, Stanford or Mill's College.

The northern teams play a much faster and less brilliant game, using a team instead of five, and a consequently the two styles should be most interesting. Group together players as forwards Plummer and Davis, center Davis of Long Beach and Misses Woodhead and Hogan as guards and with a few weeks' practice would present in action one of the prettiest exhibitions ever witnessed on a basketball court.

HAGERMAN'S WORK IMPROVING.

Tries Broad Jump Demonstrates That Records Are Destined to Be Broken.

Hagerman will break some records before he leaves in spite of himself, if he does not go soon. He is in practice, he leaped one day twenty-three feet without effort. He has been giving his attention to the broad jump his week and has been doing nothing with the others. When Wadsley and several others put the tape down and called the measurement, Hagerman said, "Well, I am good for twenty-three in competition, because I have put my energy into this one." He was elated over the showing that he is making in practice.

WILSON UTTERS DEFI.

Says He is Willing to Fight Anybody in His Class, Britt Being Preferred.

[BY DIRECT WIRE TO THE TIMES.]

CHICAGO, June 11.—(Exclusive Dispatch.) Battling Nelson and Billy Nolan, manager, who arrived here today from Los Angeles to accept contracts for theatrical appearances, issued challenges which, if accepted, will place the Dane in line for all sorts of work and trouble this fall. Nelson says he is ready to meet Kid Herrera, Jimmy Britt or any other available inducements are held out for his own mentioned post forfeits for weight and appearance.

Consideration is made in the Britt case, the Dane specifying that he will not only have a battle by posting $1000 for a side bet. He is ready to meet Norman on almost any old date at a club or in private. No preference is made of Gans in the challenge.

BANKS WINS FIRST MATCH.

Pool Player Runs Hundred and Fifty Points in Three Hundred Point Match.

Willis Banks took a good lead on the first night in the 300-point match at Berry's Rosslyn parlors, defeating Carney in the first game by 100 points and the second by 50 points and the third by 1 point, the latter game being a tie at 100 points each. Banks took on Vick Sloan, defeating Carney in the second game by a total of 97. Sloan's high runs were 15 and 12, and Carney's high run was 15. The men played 64 innings.

Tonight another 150 points will be played for.

During the progress of the play sensational shots were numerous, and Banks' victory came as a result of his ability to draw himself out of tight places.

KEYSTONES ARE VICTORS.

REIGER FANS FOURTEEN.

The Keystone baseball team defeated the Rivera team Sunday at Rivera by a score of 3 to 2. This is the first appearance of the Keystones in the Southern California Amateur League. The features of the game were the pitching of Reiger for the Keystones, who struck out fourteen men. The batteries were: Reiger and Whaling for Keystone, and Broadbent and Schilwater for Rivera. Following is the score by innings:

Keystones ... .0 0 2 0 0 0 0 0 1—3
Hits ....1 1 3 0 1 0 0 0 3—8
Rivera ... .1 0 0 0 0 0 1 0 0—2
Hits ... .2 0 0 0 1 0 2 1 0—6

NATIONAL LEAGUE.

TEN INNINGS.

[BY THE ASSOCIATED PRESS—P.M.]

PHILADELPHIA, June 11.—Pittsburgh defeated Philadelphia today in a well-played ten-inning game. Clarke played a conspicuous part in the game both at the bat and in the field. Score:

Pittsburgh, 5; hits, 12; errors, 2.
Philadelphia, 3; hits, 12; errors, 2.
Batteries—Lieffield, Leever, Gibson and Phelps; Sparks and Donovan.
Umpire—Emslie.

BROOKLYN IS EASY.

[BY THE ASSOCIATED PRESS—P.M.]

BROOKLYN, June 11.—Chicago won easily from the local Nationals today. Score:

Chicago, 8; hits, 12; errors, 2.
Brooklyn, 3; hits, 8; errors, 0.
Batteries—Overall and Kling; Pastorius, McIntyre and Ritter.
Umpire—Klem.

GREAT BALL GAME.

[BY THE ASSOCIATED PRESS—P.M.]

NEW YORK, June 11.—The home team won today from Cincinnati. The winning tally in the fifth inning was made on Bowerman's sigle, McGinnity's sacrifice and Bresnahan's hit. Score:

Cincinnati, 0; hits, 6; errors, 1.
New York, 1; hits, 5; errors, 0.
Batteries—Frazier and Livingstone; McGinnity and Bowerman.
Umpires—Conway and O'Day.

BOSTON DEMORALIZED.

[BY THE ASSOCIATED PRESS—P.M.]

BOSTON, June 11.—Boston was demoralized today and St. Louis won without special effort. Score:

Boston, 1; hits, 7; errors, 0.
St. Louis, 8; hits, 9; errors, 1.
Batteries—Lindaman and Brown; Taylor and Grady.
Umpire—Carpenter.

AMERICAN LEAGUE.

DYGERT A PUZZLE.

[BY THE ASSOCIATED PRESS—P.M.]

ST. LOUIS, June 11.—Inability to hit Dygert lost for St. Louis today. Score:

St. Louis, 1; hits, 3; errors, 1.
Philadelphia, 5; hits, 9; errors, 1.
Batteries—Howell and Spencer; Dygert and Schreck.

CHICAGO SHUT OUT.

[BY THE ASSOCIATED PRESS—P.M.]

CHICAGO, June 11.—By bunching hits New York today shut out Chicago in the final game of the series. Score:

Chicago, 0; hits, 6; errors, 1.
New York, 3; hits, 7; errors, 1.
Batteries—Smith and Sullivan; Hogg and McGuire.

EVERYBODY HIT.

[BY THE ASSOCIATED PRESS—P.M.]

CLEVELAND, June 11.—Washington bunched three singles, two triples and a home run off Joss and scored five runs, winning the game. Falkenburg, while hit hard, was effective with men on bases. Score:

Cleveland, 4; hits, 14; errors, 2.
Washington, 6; hits, 10; errors, 1.
Batteries—Joss, Eels and Clarke; Falkenburg and Kittredge.

SLOUCHY PLAYING.

[BY THE ASSOCIATED PRESS—P.M.]

DETROIT, June 11.—Boston's hitting and Harris's pitching were the only features of a very badly-played game. Score:

Detroit, 5; hits, 6; errors, 4.
Boston, 7; hits, 13; errors, 3.
Batteries—Sievers, Eubanks and Payne; Tannehill, Harris and Armbruster.

"WAD" WILL NOT RETURN.

Coach at Occidental Makes Announcement at Dinner Given Baseball Team by President Young.

President and Mrs. Young of Occidental College gave a dinner to the baseball team yesterday noon at the Westminster. The coach, trainer, team managers and all the players were present. The small dining-room was decorated with the college colors, and the King Arthur table was heaped with flowers. Several impromptu speeches were made.

During the progress of the dinner Trainer Wadsley announced that he would not return with Hagerman, after they finish their European tour, but would spend a year in England in the service of one of the large athletic clubs. Walsley, through the influence of Duffy, the ex-champion sprinter, expected to take a position as trainer in a large eastern college, and the deal was nearly consummated. However, he has just received word from England that his father is in very poor health, and wants him to come home.

CHAPIN GOES TO CHINA.

Crack Two-Miler and Coast Record Maker Doffs College Colors to Don Vestments of Missionary.

Dwight Chapin, the crack two-miler of Occidental and Princeton, over whose eligibility there was much squabbling this year, and who was finally barred from participation in southern intercollegiate contests, will probably never don a track suit again. In the fall he will leave for China, where he will enter the missionary field.

Chapin graduated from Occidental in '02, and then completed a course in the Princeton Theological Seminary. He returned West last fall, and while he was waiting for the call to the Orient, entered Occidental again for post-graduate work. Pomona at once objected to his entering any athletic contests, and she carried her point. Chapin went north with the southern athletes, and won first place in the mile again Stanford, and first place in the two-mile race at Berkeley. In this last event he established a Coast collegiate record of 10:19. His athletic victories in the East were numerous, and for two years he was the best distance man at Princeton.

Lipton Is Uncertain.

NEW YORK, June 11.—R. A. C. Smith was an arrival from Liverpool yesterday on the Celtic. While abroad he spent Sundays aboard the steam yacht Erin with Sir Thomas Lipton while the Irish baronet was cruising in the Mediterranean. He made the interesting statement that Sir Thomas would visit the United States during the coming summer, but could say nothing about his yachting plans, either with respect to the possibility of Shamrock III starting in the King's cup race off Newport or with regard to a challenge for the America's cup.

THE YACHT RACE.

(Continued from First Page.)

the auxiliary power going because he was not intending to compete for prizes, but merely to accompany the vessels around the island, and for this the staunch Evangeline is desirable and competent.

ALL READY.

At 11:35 the Regatta Committee was well posted on the top of the end of the San Pedro breakwater, and Mr. Sylvester, the timer and gunner, had perched on the high timbers a brass cannonade that could be heard quite a distance. Chairman Blake Gregory had some difficulty in keeping the starting line clear, because a score of launches wanted to tie to each other and thus string out along the line. The big Banning tug Warrior, with the Catalina Band also got in the way and had to be removed, but with regret, as the band was quite the right thing. The pretty steam yacht Cricket, owned by Hancock Banning, was also present, together with all the local power boats which are held for charter.

At 11:44 the Lurline hoisted both headsails, walked up her hook, and came out on the starboard tack, with the foretopsail loose. La Paloma had already come out to look at the line, and on her return met the Lurline—the two yachts suggesting in difference of size a giant and a boy. Paloma still set no topsails and people began to think she was tenderer than she looked.

The second Mischief was now hovering to windward inside the breakwater, the Monsoon was nearer, ready to take the line on a beam wind rush. The first Mischief, with Matt Walsh at the stick and his Gloucester friends taking things easy, was beyond Monsoon, while all waited breathlessly for the gun.

Folsom came down too soon to the line—about forty-five seconds too soon—and then payed away down the line, keeping inside. But in this the main boom refused to remain on the port side and jibed over on the back stay, so that for a moment it looked as if one boat would retire. But the boom did not break, and Mischief II swung up to come about as the gun was fired, while the Monsoon made a quick rush and secured the honor of being the first yacht to cross the line.

Then came Byron Erkenbrecher's Detroit, sailed by Dodge. She was lying over on her side and pointing her ugly snout for Seal Rocks, but traveling as fast as an ice boat. Garbutt was close behind with the first Mischief, which was going like one of those race-track ancients that are pumped full of dope.

Venus followed, and you couldn't see her heels for wet dust, while the Mischief II chased her across the line as if savage at her own misfortune.

OFF FOR HAWAII.

First of the Honolulu racers came La Paloma, Macfarlane at the wheel, and the craft from the land of the Kanakas was loudly cheered by all. Still no topsails on Paloma. But the Lurline had set her main topsail and crossed the line about forty seconds after Paloma. Four minutes later she sheeted home her foretopsail and gave everything a good full as she got fairly on her way for Diamond Head.

Five minutes after the starting gun the ketch Anemone came to the line with her Ratsey sails as flat as boards, and lying over a bit as she came to windward. She was carrying jib, foresail, mainsail, mizzen, a small mizzen topsail and a working gaff topsail on the main. Her propellor was removed and stowed down below, but the coal she was carrying for her subsequent cruise, something like eight tons, made her start slower than the others.

This she remedied at 12:10, when, seeing that the Lurline was taking a course well to leeward, she set a large jib topsail and headed off with a good full to the same line of sailing. The great size of this boat and her big side out of water gave the first impression that she was going slowly, but it was soon found that not a steamer in the harbor could catch her. The Times tug Petrel, alleged to be the fastest vessel in the harbor, was nowhere in this chase, and the longer the steam yachts followed the big ketch the more respect was gained for her speed. Her movement was so stately, dignified and free from all tendency to unseemly hilarity that it was hard for spectators to believe in the true facts regarding her knots per hour.

But La Paloma knows all about it! Paloma got about four minutes start from Anemone and she was slowly but surely overhauled all the way.

DETROIT LEADS SMALL ONES.

At 12:40, when all classes had run very fast, the Detroit was leading the smaller craft, and from the Petrel the order seemed to be Detroit, Mischief I, Monsoon, Mischief II and Venus.

Here the big and smaller fleets had a wide gap between them, the Honolulu craft going much further to leeward. The wind dropped at this time perceptibly and Paloma set two working topsails as the Anemone came along to pass through her lee.

But this did not save her. The Anemone sought no luffing matches, but went a quarter of a mile to leeward of Paloma and passed through her lee with ease. Lurline, with a good full in everything, and a jib topsail added to what she started with, was now fully a mile and a half ahead of both competitors.

La Paloma's little main topmast staysail was now sent up in a vain effort to keep up with the ninety-one-foot keel that forged through the long swells as lazily as a porpoise and with as easy a speed.

ANEMONE IN LEAD.

At 12:55 Anemone had a marked lead and was going ahead of Paloma with a powerful ease. Capt. Mosher was not beating the big boat by going "stern first," or in any other way; and this was really the sensation of the day—to see the light-weather Paloma beaten in her own weather. What the ketch's innate speed will mean if she gets a really hard wind is something the Lurline will not wish to discover, and probably will not discover. But there is probably no boat in this neighborhood, either under steam or sail, which can keep abreast of Anemone in a forty-mile breeze.

The smaller craft ran into a calm about 4 o'clock, the Detroit being then half a mile ahead, and as to these boats the race at this hour was anybody's, because, as was hinted in these columns yesterday, the leaders were all nearly caught in the calm belt, and so far as could be seen late in the afternoon, there was a sort of a mix-up in the quiet which seemed to promise a practically new beginning of the same race. This is always hard on the largest boats, as the same time allowance has to be given by them at the end.

AMATEURS BEGIN SCHEDULE.

Youngsters Do Things Like Big Leagues and Have Rules and Fines to Govern Players.

The first games of the season under the prepared schedule were pulled off Sunday by the Los Angeles County Amateur Baseball League, and despite the fact that several of the scores were rather one-sided, the youngsters played snappy, interesting ball. Of the games Sunday the Reliance had a hard rub with the Brent's nine, while the other winners had fairly easy picking.

The Reliance and Brent's played at Prairie Par, with the result a victory for the former by a score of 11 to 10. O'Brien and Naleweja pitched for Reliance, and Raleigh and Hoff was the battery for Brent's.

Dolgeville outfielded the Jevnes, and won by a score of 8 to 3. The battery for Dolgeville was J. Metz and Callahan; Jevne, Ganahl and Hauck.

The Bailey-Schmitz team went down before Alhambra to the tune of 10 to 4. The batteries were P. Deal and Ewing, for Bailey-Schmitz, and Hearst and Lucas for Alhambra.

The Express Newsies suffered the most crushing defeat of the day, being walloped all over the diamond by the Watts Stars, the score resulting 12 to 3 in favor of the latter. Smith and Moore composed the battery for the Newsies and Davis and Bossnard for the Watts Stars.

Some of the rules of the league are making for clean ball. No one is allowed to talk back but the captains of the teams. A committee whose duty it will be to settle all points of contention has been appointed to serve throughout the season. Any player guilty of misconduct will be fined no less than 25 cents. The league prohibits managers taking players from other teams and two umpires officiate at every game.

Standing of the clubs in the Los Angeles County Amateur League:

Team—	Games.	Won.	Lost.	Pct.
Reliance	1	1	0	1.000
Dolgeville	1	1	0	1.000
Alhambra	1	1	0	1.000
Watts Stars	1	1	0	1.000
Express Newsies	1	0	1	.000
Bailey-Schmitz	1	0	1	.000
Jevne Clerks	1	0	1	.000
Brents	1	0	1	.000

WIEMEN TO RETURN.

Occidental Tackle Dodges the Coquetting of Stanford, Which Wants Him In Its Line.

Ernest Wieman, the big Occidental tackle, will be back next year, and will not go to Stanford, as reported. The offer that he received to go north was one that was a flattering one, but his friendships for the Presbyterian school was strong enough to hold him in the south.

Despite present indications, it is believed by those who have inside information that the regular game will be played in the north next year. The student body has come out strong against Rugby, and the fact that Wieman is still being sought points to a victory by the students over the faculty. It is expected that when school opens in August, President Jordan will permit the team to be called together, and the game played according to the new rules that will be adopted by the eastern colleges.

New Pumps $4.00
A style that is much admired—comes either in the gun metal kid, with light turned soles, for dress wear, or in handsome patent colt skin with a good medium sole for street wear. Finest quality, of course, or we wouldn't have them.
Innes Shoe Co.
258 S. Broadway :: 231 W. Third

DOLSON
Three models for inspection and demonstration. Call at
DOLSON MOTOR CAR CO.
711 S. Spring St.
Distributors for Southern California

Model One RAMBLER 18 H.P. $1350
Every equipment. Carries five people
W. K. Cowan 832 South Broadway Los Angeles Cal.

Shoe Excellence
For Discriminating Women

ARTISTIC MODELS IN LOW SHOES, PATENT KID, VICI KID IN BLACK OR BROWN. GIBSON TIES WITH OR WITHOUT WIDE RIBBON EFFECT. LIGHT OR HEAVY SOLES, HIGH OR MEDIUM HIGH MILITARY HEELS
$3.50
IF YOU WANT THE BEST AT A MODERATE PRICE, TRY THE
HARRY GRAY SHOES FOR WOMEN
THEY STAND AT THE HEAD OF THEIR CLASS.
A SHOE STORE FOR ALL PEOPLE
C. K. Baker
239 SOUTH SPRING STREET.

Auction
816 West 9th St.
(1st House West of Figueroa)
Thursday
June 14th, 10 A. M.
Desirable furnishings of a 10-room residence, consisting of upholstered hand-carved parlor suit, mahogany and weathered oak tables and stands, mahogany, oak and wicker rockers and chairs, polished oak divan, hall tree and mirrors, parlor organ, Columbia phonograph, mahogany and oak bedroom suits, bird's-eye maple, curly birch and mahogany dressers and commodes, chiffoniers, all brass beds, enameled iron beds, hair and floss mattresses, hand-carved weathered oak pedestal library table, extension table, box and oak dining chairs, buffet, velvet, Axminster, body Brussels and Smyrna art squares, carpet sizes, refrigerator, dishes, gas range, cabinet gasoline range, cook stove, combination kitchen tables, utensils, etc., etc.
RHOADES, REED & RHOADES.
Office, 730 S. Spring. Auctioneers.

Automobiles.
WINTON
Model K Awaits your convenience for demonstration
SUCCESS AUTOMOBILE CO.,
420-422 So. Hill St.
Phones: Home 4659, Main 2075.

Franklin
Motor Cars
(4-cylinder, air-cooled,)
All models ready for immediate delivery. Phone for demonstration.
R. C. HAMLIN
Agent for So. California.
Home 24602; South 909. 1806 S. Main St.

Cadillac Motor Cars
AGENT
Lee Motor Car Co.
1218-20 So. Main

CONSOLIDATION
WHITE and OLDS
The two most popular automobiles on the coast. See them both at
WHITE GARAGE
712 SOUTH BROADWAY

POPE-TOLEDO
PACKARD
THOMAS
STEVENS-DURYEA
BUICK
Western Motor Car Company
415 South Hill Street.

Reo Motor Cars
LEON T. SHETTLER
633 So. Grand Ave.
Sunset Ex. 633. Home Ex. 167

Mitchell MOTOR CARS
4 models; 9 to 28 h. p. $850 to $1950. All vertical engines under hood.
All sliding gears—three speeds.
380-386 LOS ANGELES ST.

The "Maxwell"
"Perfect, Simple and Simply Perfect."
J. W. WILLCOX & SON,
So. California Distributing Agents.
Phone Broadway 4689. Home 5567.
1211-1313 South Main Street.

Columbia Autocar 4-Cylinder and Runabout and Columbia electrics
MIDDLETON MOTOR CAR CO.
1432 S. Main St.

Auction
Antique Furniture
Wednesday
June 13
At 10 O'clock A.M.
Entire stock of
F. B. Reichenback's Antique Store
747 So. Spring Street
Consisting of Sideboards, Bureaus, Dressing Tables, Sofas, Beds, Fiddle Back Chairs, Rockers, Desks, Brass Goods, Colonial Lamps, Candlesticks, etc., etc.
THOS. B. CLARK,
Auctioneer

Auction
Administratrix Sale
Estate of Geo. A. Barber, Deceased
Thursday,
June 14th
At 10 O'clock A. M.
634 West Pico St
Antique Mahogany Upholstery Goods
Including Antique Mahogany Clocks, Bureaus, Sofas, Chairs, Rockers, and Tapestries, Coverings, Braids, Picture Frames, Tools and Fittings; also Lease of premises Nos. 632 and 634 West Pico street.
THOS. B. CLARK,
Auctioneer.

Auction
Thursday, June 14, 10:30 sharp, at 806 East Fifth street, the Columbine Restaurant, consisting of 2 gas ranges, 2 gas plates, 1 hot plate, large hood, large refrigerator, grocer's size; fine sideboard, National cash register, French coffee urn, plate-glass showcase, 50-foot lunch counter, 50 yards linoleum, Rogers Bros.' silverware, china and glassware, 18 stools, cooking utensils, kitchen tables, and many other articles. Sale positive. No reserve. Dealers and public invited. R. N. KEMP, Auctioneer.

Thos. B. Clark
AUCTIONEER
133 South Broadway
Red 2272 Home 1907

Auctions.
AUCTION
Fine Furniture
FRIDAY, JUNE 15
At 10 O'clock A. M.
2133 Harvard Boulevard
Consisting of fine Turkish rugs, mahogany bed and bureau, colonial mirror, mahogany desk and chairs, mahogany rockers, library table—carved oak, marqueterie table, large white bearskin rug, gold reception chair, Japanese stool, mission dining table and 10 chairs, leather upholstered seats, side tables, electric lamp, elegantly upholstered parlor suite, brass andirons, couches, bric-a-brac, dishes, glassware, etc., and house for sale. THOS. B. CLARK, Auctr.

Auction
Furniture and Carpets
326 W. 23rd Street
(Take Grand Ave. car)
Tuesday, June 12th,
10 o'clock a. m.
1 Upright "Kimball" piano, golden oak case, upholstered parlor set, rockers and chairs, easel mirror, oak center table, solid brass bed, mattresses, mahogany, birds-eye maple and oak bedroom suites, folding bed, 2 drop-head Singer sewing machines, Morris chair, oak extension table and dining chairs, oak sideboard with large French plate mirror, dishes, glassware wardrobes, gas range, utensils, refrigerator, axminster rugs, carpets, portieres, lace curtains, etc.
RHOADES, REED & RHOADES, Auctioneers.

Auction
Furniture and Carpets
730 South Spring St.
Wednesday, June 13th
at 10 A. M.
Consigned for immediate sale, 1 Henry F. Miller upright piano, expensive and mahogany parlor suit, fine mission oval china closet, bedroom suits, odd dressers and commodes, mahogany and oak dressing tables, rockers and chairs, Haviland china dishes, fine oak sideboard, oak wardrobes, polished oak rockers, Morris chairs, book cases, couches, fine round oak stands, chiffoniers, enameled iron beds, springs and mattresses, hall tree, drop-head Singer sewing machine, roll-top office desks, cabinet and upright folding beds, extension tables, pretty pictures, lace curtains, portieres, Metal chairs and stands, Wilton velvet, Axminster and tapestry carpets and art squares, cook stoves, gas range, kitchen tables, utensils, etc., etc.
RHOADES, REED & RHOADES.
Both Phones 1229. Auctioneers.

Auction Sale
100 Horses and Mules

On Thursday, June 14, at 10 o'clock, at Watkins' Horse Market
815 E. 7th St.
Corner Towne Avenue.
This stock consists in part as follows: One finely matched driving team, team well-broken draught horses, driving horses and broken and unbroken horses, blocky-made horses from 4 to 9 years old, and from 900 to 1300 in weight. This stock is being shipped from the North, to be sold to the highest bidder. Will arrive at the yards on Tuesday, June 12, for inspection. They will be as represented in every particular. We also have in this consignment a lot of young mules, broken and unbroken. If you want horses at your own prices be sure and attend this sale, as they must and will be sold.
S. WATKINS, Auctioneer,
815 E. 7th, cor. Towne ave.

Auction
Of Elegant Furniture.
Friday, June 15th
At 10 a.m., at
215 East 25th Street
Consisting in part of beautiful golden oak and wicker rockers and divans, handsome lace curtains and drapes, Royal Wilton and Axminster rugs—carpet sizes—polished quartered golden oak library and center tables, birdseye maple chiffoniers, dressers and dressing tables, bookcases, books, handsome brass enameled beds, hair mattresses, bedding, couches, ladies' desk—quartered oak, pictures, expensive sideboard, extension table and chairs, china, glassware, large refrigerator, new gas range with hood—cost $45; kitchen utensils, garden and carpenter's tools, etc. Above goods are same as new.
C. M. STEVENS, Auctioneer.
Office 203 Tajo Bldg.; both phones.

AUCTION
Of High Grade Furniture
At 3222 Key West St.
Thursday, June 14th
at 10 A. M.
Comprising weathered oak rockers in leather, quartered golden oak rockers and tables, lace curtains and drapes, Axminster and Brussels rugs in carpet sizes, beautiful birdseye maple chiffoniers, dressers and dressing tables, brass enameled beds, bedding, polished birch and mahogany dressers, expensive couches, round weathered oak extension table and buffet, also chairs to match in leather, china, glassware, gas range, kitchen utensils, etc.
Take Main and Jefferson st. car, get off at Wesley st., go one block west.
C. M. STEVENS, Auctioneer.
Office 203 Tajo Bldg. Both Phones.

THE TIMES-MIRROR COMPANY
H. G. OTIS...President and General Manager.
HARRY CHANDLER.....Vice-President and Assistant General Manager.
HARIAN OTIS-CHANDLER...Secretary. ALBERT McFARLAND...Treasurer.
PUBLISHERS OF

Los Angeles Daily Times

Daily, Weekly, Sunday and Weekly Magazine. Vol. 50, No. 9. Founded Dec. 4, 1881. Twenty-fifth Year.
EVERY MORNING IN THE YEAR

NEWS SERVICE:—Full reports of the Associated Press, covering the globe; from 800 to 15,000 words transmitted daily over more than 20,000 miles of leased wire.
TERMS:—Daily and Sunday, including Magazine Section, 75 cents a month, or $9.00 a year; Daily, without Sunday, $7.50 a year; Sunday, $2.50; Magazine only, $2.50; Weekly, $1.50.
TELEPHONES:—Counting-room, Subscription Department, Editorial Rooms, City Editor and Local News Room, Sunset Press 1; Home ask for THE TIMES.
AGENTS:—Eastern Agents, Williams & Lawrence, Tribune Building, New York; 1324 Marquette Building, Chicago; Washington Bureau, 46 Post Building. Telephone 2247 Main. Where the latest copies of The Times may be consulted; Oakland office 473 Broadway, corner Eighth. Telephone Oakland 7467.—Arthur L. Fish, Representative.
SWORN CIRCULATION:—Daily net averages for 1896, 18,601; for 1897, 19,258; for 1898, 26,121; for 1899, 26,731; for 1900, 26,718; for 1901, 28,448; for 1902, 30,930; for 1903, 36,946; for 1904, 37,702 copies. Sunday circulation, 53,348 copies. Sworn daily average for every day of the first six months of 1905, 42,112 copies; Sunday average for same period, 60,814 copies.

Yesterday's Regular Edition 44,560

THE TIMES has a larger regular bona-fide circulation than any local rival. It circulates widely among the intelligent, industrious, substantial, forehanded classes. The greatest volume of business advertising, the finest display, the best classifications, the largest results to advertisers.

Offices: Times Building, First and Broadway

Entered at the Los Angeles Postoffice for transmission as mail matter of the second class.

PART II: EDITORIAL, LOCAL AND BUSINESS SECTION

Pen Points

The strong points of the average packing-house inspector were evidently located in his stomach.

Tom Lawson claims to be the "original muck-raker." He may be a muck-raker, but he is far from being original.

One of the hardest things in this world to believe is that no man ever told a woman the secrets of a secret society.

"Castles in Spain" are not so attractive now as they were formerly, because of the attraction they have for bombs.

What the wild waves are saying now is that persons who do not know how to swim would do well to hold on to the ropes.

There is at least one argument in favor of the man who does nothing today. He will have nothing to regret tomorrow.

Although Chancellor Day is out gunning for him, it must not be thought for a moment that it is yet "all day" with the President.

From the railway trust's point of view a switch should really be called a squeezer. It is the most useful tool in the whole equipment.

The breweries and the "tramways" have combined to control politics in Denver. In a town like Denver they will probably be able to do it.

The situation appears to be that the sausage girls in the packing-houses were treated like dogs, while the sausages were merely treated with dogs.

The fact that ships are ice-bound in the Arctics and that people in Chicago are wearing top coats, reminds us that conditions here are somewhat different.

Mr. Cassatt acknowledges only to owning some "Switch" stock. He was doubtless well aware that by use of the switch he could best make the shipper come to time.

In view of the weather, doubtless everybody is again agreed that the country south of the Tehachepi may once more be properly referred to as "the sun-kissed land."

Now that it is assured that Bryan will again be the Democratic candidate for President, the number of aspirants for the Republican nomination will increase accordingly.

Mark Twain says that literature is hampered for want of men to do the work. Mark does not seem to realize that most men go into literafure to get out of doing work.

Upton Sinclair's book, "The Jungle," is to be dramatized. A hit might be made by placing a few of the packers themselves on the stage, only that they are such bad actors.

The peanut crop is said not to be very large this year, but in view of the fact that it is a great political year it may be confidently expected that there will be a big crop of peanut politicians.

There can be no question that the United States is the greatest nation on earth. Whenever a reform is to be worked in any other country, the reformers come over here and thrash it out on our lecture platforms.

Mr. Carnegie will perhaps not take so much to heart attacks from pulpits as Mr. Rockefeller does. The steel master's philosophy is more that of the ancient sages of the heathen, while the oil king makes Christianity a hobby.

The past year has demonstrated that it would save a good deal of valuable time if the various State Legislatures would in future select men for the United States Senate who could hold their seats after they have arrived in Washington.

It turns out that the government's strongest witness in the beef-trust exposures is a woman. But the lawyers for the trust are likely to rout her when she takes the witness stand. The first thing they will do is to ask her to tell her age.

Nearly all the colleges of the country report a deficit in their finances. This would not in itself be so deplorable, however, if the colleges could arrange to take over the deficits in the finances of the students, occasionally, instead of putting the trouble on "the old man" at home.

The malodorous meat packers will surely welcome to their defense a man of such high reputation as Chancellor Day of Syracuse University. But the people who have long regarded the chancellor as a beacon light in many a night of storm and darkness will suffer a shock that will not fall short of being a genuine heartache.

A feature of the closing exercises of the public schools in Topeka, Kan., was several boxing bouts between boys of the upper grades. The contests were all according to Marquis of Queensberry rules, and it is stated that nobody enjoyed the exhibitions more than the mothers. From this it must be taken for granted that Kansas is still determined to remain "bleeding."

CROOKED WORK IN SACRAMENTO.

Somebody in Sacramento appears to be determined to misrepresent and even to grossly falsify the desires and purposes of the city and county of Los Angeles with regard to consolidation of city and county governments. So far as can be judged, Corney Pendleton, the Barber Senator, is either that somebody or his serviceable tool.

The Honorary Barber has introduced a proposed amendment to the Constitution, which the Legislature is not permitted by the terms of the Governor's call to consider. If the subject could be taken up at all—which is all that Los Angeles desired—the character of the amendment introduced would be of small consequence, as it would be subject to revision, reconstruction or complete substitution at the pleasure of the Legislature. But as the action of the Honorary Barber must be inoperative, the nature of the amendment may afford some clew to the reasons for its introduction.

The Pendleton futility contains the most objectionable provisions of the recently-exposed bogus amendment, and in precisely the same language. Its effect would be to coerce any other city or town into union with Los Angeles, even if only one-eighth of the citizens of that town should be in favor of the step. That is exactly what Los Angeles, through the Consolidation Commission, has declared she does not want to do and will not do, and Senator Pendleton is fully informed of her attitude.

Has the barber statesman sought to discredit the commission and "knock" consolidation by betraying the city? It looks that way, and he does not say anything to correct the impression. His only explanation is that he got the document from Senator Hahn, who got it from Tirey L. Ford, who says it was prepared by the San Francisco Committee of Forty. What was the Committee of Forty doing with the bogus amendment? What business had the committee to draw up any amendment at all for Los Angeles? The amendments suggested by Los Angeles had been presented officially to Gov. Pardee and transmitted by him to the committee and they did not resemble the document now said to have emanated from that committee.

There is something underhand, crooked and sinister in the treatment of this consolidation matter by the Los Angeles delegation, and the members will have some explaining to do when they come home, even though they refuse now to throw any light upon Corney Pendleton's queer performance.

CHANCELLOR J. R. DAY'S BAD DREAMS.

It is safe to assume that the population of the United States is now in the close neighborhood of 85,000,000 human beings, or those who pass as such. Of this number, Chancellor James R. Day of Syracuse University is about the only person who has been heard from, thus far, in denunciation of the President's action in exposing the rottenness (moral and corporeal) of the Chicago packing-houses. What a small minority! Even the packers themselves have shown their high appreciation of the work of the President's investigators by humping themselves to carry out the reforms indicated as necessary. It is somewhat of a stretch of the imagination to suppose that they have been instituting these reforms exclusively for the benefit of their health, although it is very certain that the health of the public in general will be greatly benefited.

But Chancellor Day—what of him? He has evidently been having some perfectly 'orrid dreams. Roosevelt has loomed up in his distorted vision as an anarchistic ogre. He is going after the President and the President's big club with his little toothpick. He objects to the beef investigation. He even intimates that the President is a "muck-raker"—and it must be confessed that some of the stuff dug up at the Chicago packing-houses was rather mucky. "Recently," observes the belligerent chancellor, in the course of his baccalaureate sermon, "pressure was brought by a message, the purpose of which the Senators instantly understood, and which evidently was intended to appeal to long prepared prejudices of the people. Is this the method of legislation to which this great nation has descended? Is this new way the best way to make our laws?"

Well—it all depends. In some respects the method referred to is the best way of making laws that has yet been devised. The primary essential to the making of a good law is to demonstrate the need for it. This the President is doing by an official investigation through the courts and through commissioners appointed by him especially for the purpose. The only "prejudices of the people" to which the President has appealed is the prejudice against eating diseased and decaying meat. This, to the ordinary observer, appears to be quite a natural prejudice. At first blush, we should suppose that the learned Chancellor of Syracuse University would share in this more or less common prejudice against canned carrion; but it seems not. If we apprehend his words rightly, he is fond of it, and in point of fact regards it as a rare delicacy, which everybody should be thankful to get at any price, and no questions asked.

"Every man must set himself against this class and mass spirit. They are the words of the demagogue." Thus saith the learned chancellor, in words at once obscure and ungrammatical. What does he mean? Does he mean that the President, in exposing the unwholesome and unsanitary methods practiced at the Chicago packing-houses, has appealed to class prejudices? Is it demagogical to advocate cleanliness? Is it "the words of the demagogue" to insist that the arms and legs of human beings be not placed upon the market in the guise of sausages and veal loaf? And is he to be accused of demagogy who objects to the rendering of men and boys into "pure leaf lard?"

Chancellor Day declares that "we have fallen into a scandal-mongering epoch;" also that "the foul harpies of slander have created a condition, and all of the civilized world is nauseated at the thought of us," and "it has cost us tens of millions of money and the respect of mankind." The good chancellor seems to be a little mixed as to who created the condition to which he refers. If it was created by harpies and scandal-mongers, why did the packers proceed with so precipitate haste to clean up and remedy the condition after it was exposed? Why not let the alleged harpies and scandal-mongers themselves clean up the muss if it was of their making? And what is it that the world is nauseated at—the thought of eating diseased, doctored and decayed meat? or the action of those who exposed the abuses, many of which have already been remedied, while there's more to follow. And the "tens of millions of money!" Too bad about that. According to the philosophy of Chancellor Day, we should have kept on putting putrid meats, leaf lard, and "human warious" of divers kinds upon the markets, pocketed the "tens of millions of money," and so retained "the respect of mankind."

It appears to be the fixed conviction of Chancellor Day that the country is fast going to rack and ruin because the President has seen fit to dig into this putrid meat scandal, and then to go to the bottom of the still more putrid Standard Oil scandal. What is the basis of the chancellor's conviction? Can it be possible that there is a close connection between tainted meat and tainted money? Can it be that his university is endowed with the latter, and that he is so passionately fond of the former that he would have all the people enjoy it with him as a tid-bit and an incentive to vicious assaults upon the character of the President? Perish the thought! The chancellor is just having another bad dream.

THE PASSING OF GAS ADDICKS.

The Delaware deadlock, which has deprived a State of its proper representation in the United States Senate for years, has been broken. The Republicans of Delaware have come to their senses and repudiated the rule of that most insolent of political charlatans, Gas Addicks. Addicks announced years ago that if Delaware would not submit to the unspeakable disgrace of being represented by him, she should have no Senator, and the Republican machine was corrupt enough to enable him to make that insolent boast good.

Henry A. Dupont, who has fought Addicks to a finish and downed him, deserves the gratitude of every self-respecting American citizen.

LAW FOR ALL.

A dispatch from Brooklyn, Ind., gives an account of the blowing to atoms, by dynamite, of the grocery store of Patrick Thornberry. Buildings in the vicinity were partially wrecked, along with Thornberry's, and not a pane of glass was left unbroken within a radius of more than one hundred feet.

The reason for the dismantling of Thornberry's grocery and the scattering of his stock of goods all over the near-by territory was a suspicion that somewhere in the inner recesses of his establishment was hidden away a blind pig. Even so, this was a rather abrupt way of getting the eyeless pig out of Thornberry's. Besides, it was taking a rather mean advantage of the pig's physical defect. If the pig had not been blind, he might, perhaps, have foreseen the danger in time to defend himself, or at least to make some effort at defense. Men who could descend to the low plane of treating a sightless shoat with so much cruelty are surely unfit for positions of any responsibility in a humane society.

We are told that "public sentiment is with the dynamiter," and that "no effort is being made to find the perpetrator of the deed;" so the slaughter of this particular pig will probably never be avenged. Such a Christianlike gospel as this incident teaches! "If thy neighbor's blind pig offend thee, blow up his store with dynamite and eliminate the pig. Violate the law deliberately, in order that the law may no longer be violated by thy neighbor. Commit a great crime for the sake of eliminating a lesser one. Take the law into thine own hands lest it go into the hands of the courts established to administer it."

We have had altogether too much of such teachings and practices as this. They apply to matters other than that of the ordinary blind pig of commerce. They lead us often and far into the mire of intolerance and lawlessness. We forget, many times when we have most need to remember, that even the blind pig is entitled to his day in court.

A NIGHTMARE.

MEN AND THINGS OVER THE SEAS.

The Death of New Zealand's Premier.

By the sudden death of Richard John Seddon, Prime Minister of New Zealand, the political world loses one of its most masterful figures. His life story is analogous to that of several of our greatest Presidents. With little or no education, he made his way by rugged force of character from the ranks of labor to the highest office in the gift of his countrymen. For more than twelve years he has been virtually "the uncrowned king" of New Zealand—not merely the titular head but the real heart and soul of several successive ministries. He had a wonderful instinct for feeling the pulse of popular opinion, and, guided by this, he directed legislation that, whether wise or unwise, as judged by outside standards, unquestionably met the wishes of the New Zealand democracy. There was the flavor of Socialism all through his public policy, but he paid not the slightest heed to the visionary theories of the doctrinaire, while he had absolutely nothing in common with the despoiler or the anarchist. The result was socialist legislation of a workable kind—local option in the liquor trade, compulsory arbitration in labor disputes, female suffrage, state ownership of railways, state life and fire insurance, old-age pensions, government expropriation of large agricultural estates for small holdings, and so on. The full effects of these measures cannot yet be told. At present, even in New Zealand, they are in the nature of experiments, but there are experiments which the whole civilized world is watching at the present moment with keenest interest.

HON. RICHARD SEDDON.

A Times Man Interviews Him.

Last fall a special commissioner of The Times (Allen Kelly,) made a prolonged tour through New Zealand, and conducted a thorough investigation into the political management and economical development of the country, the results of which have already been given to the readers of this journal. Our representative had several interviews with Mr. Seddon. He described him as a burly, gray figure of a man, looking with keen blue eyes from under shaggy eyebrows. He was of massive physique and giant strength. "He is sixty years of age, weighs 280 pounds, and is as full of energy as a dynamo"—thus the American newspaper man saw him, and pictured him a few months ago.

His death is one of tragic unexpectedness. One of Great Britain's stalwart brood of empire builders, he was counted on as good for a further ten or fifteen years of active public service. There has been no prolonged illness, there have been no bulletins to prepare the world for the loss it has suffered. Mr. Seddon died at sea, when starting on the homeward voyage from Sydney, N. S. W., where he had been to attend a conference of the Australian Premiers. He succumbed to heart failure, and the first cablegram on the subject is the announcement of his death.

A Son of the Empire.

It is not only New Zealand that will miss "Dick Seddon," as he was universally called throughout the antipodes. He had come to be a great figure in the British Empire, and all his utterances on imperial questions commanded the respectful attention of his stay-at-home countrymen. It was he who roused New Zealand to a frenzy of patriotism at the time of the Boer War, and sent regiment after regiment to fight for the mother land. Cecil Rhodes of South Africa; Sir John Forrest of Western Australia; Lord Strathcona of Canada; Richard Seddon of New Zealand—all are types of self-made colonists, who not only dominated each his own corner of the vineyard, but became powerful instruments in molding the destinies of the whole wide-flung British Empire. There is to be next year in London a conference of all the prime ministers of the self-governing colonies, and from that assemblage the most striking figure to be missed will be that of Richard Seddon—Lancashire lad, emigrant, working mechanic, miner, for twenty-five years a member of Parliament; for twelve years Premier of New Zealand, a man who refused all titles but that of "honorable," which is awarded, will-nilly, to every member of the King's Privy Council, and in this case assuredly was well and worthily won.

THE INNOCENT BYSTANDER.

The Young Impressionist.

Here's papa's picture 'at I made
Las' night, when him an' me, we played
'At I'm a artist, an' 'at I
Can draw things 'at rich folks'll buy.
My papa he set ver-ry still,
An' mamma, an' my Uncle Bill
(Or Uncle Will-yum, I should say!)
They laugh buheause he set that way.

Nen when I showed them what I drawed
My uncle say: "He's whoppeh-jawed.
An' pos-si-bly one might suppose
There's too much high lights on his nose;
But take it all in all, a glance
Shows us his open coun-te-nance.
An'——yes, as near as I can see
It looks 1st like he ought to be."

Nen mamma she 1st looked an' smiled
An' say: "His right eye's rather wild;
But to be 1st exactly fair,
I've seen th' same expression there.
An' cer-tain-ly no one can say
His bald spot isn't on hisplay.
While, as to his toil-hardened hands
It's true to life 1st as it stands."

Nen papa he 1st pat my head
An' say 'at he has often read
Of artists 'at start their careers
Like me—— But where on earth's his ears?
But 'at I've done right well this time
So here's my pay—a nice, new dime;
An' though it flatters him a bit
He'll do his best o look like it!

All Alike.

With a grim smile the man throws down a quarter and asks the newsdealer to give him a fashion magazine.

"At least," he says, "I'll get one magazine that isn't full of nothing but exposures."

Opening the magazine on the train he glances at it a moment, then drops it with a hollow groan.

"They are all alike!" he sighs, once more looking at the magazine which is outspread in the aisle so that its pages show an illustrat I article on the latest décolleté modes.

How to Entertain.

If you want to have the jolliest kind of an evening party, have one of the new ones called an "Entertaining Entertainment."

The way to do it is to buy or borrow a book on "How to Entertain."

Invite a congenial coteries of friends—(Excuse us, we seem to be quoting from some such a book. Anyway, get some people in to spend the evening.)

Now, when you have them all seated in a chatty, sociable way—(There we go again, as if this were from the book. Tell them to sit down.)

When they are all looking at you and wondering what to do next, pull the book on "How to Entertain" from its place of concealment and say to them that they will be entertained according to Hoyle, or whoever is the author of the manual on being a host or hostess.

You may thus spend an entire evening citing authorities to prove that by doing thus and so they ought to have a good time.

Ten to one this will make a hit.

P.S.—The above is meant seriously. Try it. WILBUR D. NESBIT.

[Copyright, 1904, by W. D. Nesbit.]

WIGWAM BANQUET.

Swell Dinner in Courses—How an Indian Chief Returned Hospitality Shown at Washington.

Years ago Col. Crocker, a doughty Indian fighter—peacemaker as well among the soldiers and copper-colored inhabitants of the hills of Nebraska,—became the object of an old chief's sincere admiration. The chief had long since passed to the happy hunting ground. Col. Crocker, says the Youth's Companion, was a gentleman to the manner born, and punctilious to the furthest degree, whether on the trail of a band of redskin marauders, in the camp on the plains, at the army post or at a social gathering in Washington.

On one occasion while the colonel was in Washington the old chief who so admired him was among the Indian guests invited to the city of the White Father. The old chief soon found his old friend—and former foe—and at once attached himself to the officer. The colonel was not averse to the attention; indeed, he enjoyed hobnobbing with his ancient enemy of the plains and valleys of Nebraska, and bethought himself how he might best entertain the old chief. Why not give a dinner to the old chief, do things a la mode, and give him food for thought to take back to his wigwam under the foothills?

The "spread" was most fastidious, the viands were all that could be desired, the dinner was served in seven courses, and was just as the colonel intended it should be.

The old chief ate in silence, and seemed to pay attention to nothing so much as the stiff-backed waiter who came and went like an automaton during the meal.

After it was over, the chief grunted as he rubbed his stomach. "Heap good eat! Big [illegible] t'ree, four, eleben [illegible]

After the colonel [illegible] he was approached [illegible] who invited him [illegible] "big eat." Col. [illegible] about the episode.

Times had not [illegible] well: the hunting [illegible] to stock his larder [illegible] of the chase. There [illegible] of deer or bear or [illegible] wigwam. The place [illegible] smoke curled from [illegible] the back and slowly [illegible] opening at the top. [illegible] the old chief already [illegible] board table. He [illegible] opposite, and the [illegible] self.

The old man's [illegible] placed before each [illegible] mush and molasses. [illegible] chief uttered in a loud [illegible]

"Here 'em, squaw, [illegible] squaw."

The stolelike [illegible] dishes away.

"Here 'em, squaw, bring 'em squaw."

Again the squaw [illegible] dishes—mush and [illegible] Again they cleared [illegible] again the old chief ordered:

"Here 'em, squaw, take 'em squaw."

This strange proceeding [illegible] precisely seven times. [illegible] word was passed between [illegible] and the colonel. The [illegible] waitress saw as one grave [illegible] the silence of it all was [illegible] by the command, "Here [illegible] take 'em away, squaw; squaw, bring 'em back. [illegible]

THE THE TRIA

The room was packed from wall
As if a matinée
Of some successful drama
Were on the boards for a
The matrons slowly turned
The maidens who were
Looked bored until a girl
And took the witness

"One moment," said the judge,
And turned toward the
"There are some words
In genteel homes allowed
The further testimony must
Be somewhat frank and
I therefore would advise
That they should not

At this the men, with one
Arose with faces flushed,
And hiding them behind
Toward the doorway
All save perhaps a dozen
Who made no move
And what the testimony
They and the women

—[illegible]

JUNE WEDDING
Black Coffee Cups
Saucers
Casserole Sets
Chafing Dishes
Bouillon Cups
Tete-a-Tete
Mayonnaise Bowls
Black Coffee
An endless variety of
signs in fine Silver
Compare Prices
Montgomery
SILVERSMITHS
Spring Street
"Sign of the Big Clock"

HEAR THE PIANO
The wonderful piano
$50 st
FITZGERALD'S
132 South Spring Street

Why pay $5 to $10 for glasses when we will take first quality lenses, mounted in 10-year gold-filled spectacles, for $1.00, complete, for testing.
$1.00
FLEMING

LOS ANGELES TRUST CO.
2d and Spring Sts.
Paid-Up Capital One Million Dollars.

Our Own Building
The assets of this Company, as well as all trust funds, are kept in our basement safe deposit vaults, the finest in the city, secure from every danger.

Investments Offered In
The Trustee Company's
Property No. 1.
A CENTRAL BUSINESS PROPERTY ON BROADWAY, BETWEEN FOURTH STREETS.
Steel frame and fire tile-concrete construction.
San Francisco experience teaches this is the best.
How this property is divided into units for individual investment so that one may become an owner.
The Trustee Company has deeded the property to the Union Trust Company as Trustee, and issued 266 Investment Bonds representing it. These offer to purchasers a definite ownership in this property at actual cost. Bonds are free from taxation and expense, and can be sold and transferred at par without cost or trouble.
OFFERING—The Trustee Company now offers fifty of these bonds at $1000 each. The actual value of these bonds on a basis of the ground below them is $1141.73. front foot is $1141.73.
This property has belonged to [illegible] and having bought it about 18[illegible] ago, perhaps $5600. Before [illegible] to the hands of Gen. Bouton [illegible] to a well-known Los [illegible] character in the old days, Harris [illegible] one of the smoothest and most [illegible] all-around gamblers [illegible] Ball had possessed [illegible] property about twenty [illegible] reaching back to the early [illegible] that sends this the show pl[illegible]
EARNINGS—Based upon the lease, which has been [illegible] income on these bonds, at the offering price, will be [illegible] will be large in this favored business district.
INCREASE VALUE PROFIT—In addition to the income from [illegible] ment Bond owners are entitled to their pro rata in the net [illegible]
We find similarly located business property selling in Kansas City at $10,000 per front foot, and in Indianapolis $5000 to $6000 per front foot. This front foot has been offered and refused for an inside lot in the same block as Property No. 1.
Fractional Investment Bonds, representing even tenths of [illegible] sold at proportionate price.
For full information concerning this property and the [illegible]
THE TRUSTEE COMPANY,
257 South Spring St., Corner of [illegible]

PLAYHOUSES AND PLAYERS.

Thomas Oberle will probably return to Los Angeles at the end of this week. Mr. Oberle is not coming back to stay, but merely to see his friends and have a little general recreation on the side. He is much improved in health, and strong enough to do almost anything he wishes.

Something may tempt him to make an appearance. If he did go on, what sort of a role he would get!

BELASCO. A simple, straightforward, manly fellow is Will Walling, with the gifts of a pleasant face, a good physique and an excellent voice. He is utterly without mannerism, and apparently without egotism. He also possesses intelligence. Here is the material upon which George Barnum can build a fine histrionic structure, and by all indications, between Mr. Walling's willing personality and Mr. Belasco's clever stage direction, we will have an unusually brilliant leading man. His opening part, last night, was Robert Clay, in "Soldiers of Fortune." His work evinced all the things desired, with but little light and shade—deficiency of which was probably caused by first-night nervousness. The reception was one of the sort that may really and honestly be described as hackneyed old word, "flattering." They brought him out time after time at the conclusion of the second act and on the final curtain he said: "Thank you very much; I hope you'll stay a long while."

Mr. Barnum, humorous and pathetic by turns, humorous and pathetic Williams of Mr. Barnum shines forth in glowing reality again, illuminating the whole romance.

Miss Brissac makes brilliant use of the excellent opportunity as Hope Langdon. Her vivid little personality, which is ideally suited to this dashing ingenue part.

Miss Crosby—Mrs. Belasco—is a delight as Mme. Alvarez. Her make-up is a perfect thing, and her comprehension of the finest details of the character, from the shading of her personality, from the shading of her ultra-tinted complexion to the disposition of her heavy mantilla, was a really subtle art.

Charles Sherman, a clever lad, gave much life to the youthful Teddy. Frank DeGrasse was sonorously oratorical and sartorially magnificent as the Governor. Howard Scott was sufficiently wicked as Gen. Mendoza.

Some small bits of characterization were done by Messrs. Bernard, Vivian and Dempster.

Miss Mae Hall, who will be remembered by most Los Angeles theatergoers as the vivacious soubrette of the Burbank company a season or two ago, will make her reappearance here next week. She will play Stephanus, in the coming production of "The Sign of the Cross."

Josie Mae Hall is a sister of Gladys Hall, and has been starring the past year in "The Street Singer." She will spend her vacation in Los Angeles, playing this one part. Next season she will be featured under H. Morosco's management, starring in "South Carliney."

BURBANK. One of the best farce-comedy productions Los Angeles has had in months is the revival of "A Pair of Petticoats," which is to be given this week at the Burbank Theater.

Miss Gleason, as the strenuous "Aunt Jane," is perhaps better in the part than any woman who has ever played it in stock. Her physical personality and the masculine lines that are visible in her face, add greatly to the genuine comedy of her creation.

Miss Gladys Hall, too, finds herself very much at home as Grace Holme, the pretty little wife who finds contentment only after a season of turbulence in female "politics." The role is entirely within Miss Hall's scope, for it is giving expression to sweet, genuine womanhood this actress displays her greatest possibilities.

Henry Buckbridge's delightful nonchalance effervesces again, for this actor is to be seen as Cutting Hints, the care-for-care brother of the serious would-be-mayor. To score a success in the role here was made a difficult matter many months ago by William Bernard, whose delicate study proved to a genuine creation.

Miss Desmond is satisfactory in the serious part of Benton Holme. Mr. W. Burton repeats his childish role of "Uncle Todie," and Harry Glazier, Miss Marks and Robert Homans do as well as the trio of tough politicians.

Miss Desmond is cast as the vivacious Mrs. Ebbesmith. She is neither Mrs. Ebbesmith in voice nor looks, but has a strong ability and general intelligence help her a great deal in the assumption.

GRAND OPERA HOUSE. The press-agent described the current melodrama at the Grand as a resumé of events which "led up to" the assassination of the King and Queen of Servia. Wisely, he did not go on, but left the rest to the imagination. As a matter of fact, history & la Theodore Burt Sprague doesn't kill them at all, but merely runs out of the country, presumably to return a later day.

Internal war, anarchistic strife and many other excitements are let loose in the corridors and cloisters through the instrumentation of acts, and although the royal gore is not shed, much plebeian blood is spilled to entertain this lazy monarch. Edna King, Corinne Snell, Myrtle Vane and Frank I. Frayne have the principal roles.

HISTORIC LANDS CHANGE HANDS.

GEN. BOUTON SELLS OLD HOME IN SONORATOWN.

Land Once Belonged to Gambler Harry Ball, Who Imported the Parent of All Eureka Lemon Trees from Tahiti and Planted It on This Place.

Gen. Edward Bouton has sold to Henry F. Gardner about ten lots on Yale and Adobe streets, north of College, which have an interesting history. These lots are known as Nos. 7 and 8, and 17, of block 41, Ord survey, and lots 1, 2, 3 and 4, of block 1, Sonora survey. First there are lots on the east side of Yale street, then lots on the west side of Yale, running north from College street to Adobe street, and lastly 285 feet on the east side of Adobe street, beginning 285 feet north of College. The property is an orchardist, nurseryman and florist from Orange, and he bought the property because of the richness of the soil to use as a nursery and orchard.

This property has belonged to Gen. Bouton more than thirty years, having bought it about 1874, at a cost of perhaps $500. Before coming into the possession of Gen. Bouton it belonged to a well-known Los Angeles character in the old days, Harry Ball, who was a sporting man and most remarkable gambler in the early fifties. Ball had possession of the property about twenty years, and made the show place of Los Angeles in the early days. Money came freely and easily to him, and it went about as it came. Until recently some of the largest orange trees in Southern California were on this property. Between the rows Harry Ball had planted grapevines, brought from many lands at great expense, and festooned them along the rows of orange trees. Between and about the orchard he had no end of rare plants and beautiful flowers.

Previous to this enterprise of the sporting man of early days, the only lemons known in Southern California were a species of large growth, of exceedingly thick skin, having a peculiarly bitter flavor. The only way to make lemonade was to peel the lemon carefully before squeezing. Ball sent to Tahiti and imported a single lemon tree. It was distinguished by its entire lack of thorns, and by the delicious flavor of the juice.

About this time T. A. Garey had gone into the nursery business, and hearing of Harry Ball's imported lemon tree, he procured buds from it. The Wolfskills and others did the same thing, and it is from this one tree that have been propagated all the Eureka lemon trees now growing in Southern California. Garey christened it the Eureka, and the name has stuck to it from that day to this.

Gen. Bouton, the late owner of this property, was chief of artillery under Gen. William T. Sherman in the War of the Rebellion. At three different times after the close of the war Sherman visited Bouton in Los Angeles, where his house at that time was on this very property. One visit was about 1879, and sitting on the Bouton veranda, Old Tecumseh looked out over the city of Los Angeles as it then existed, and said:

"Bouton, from my observations, Los Angeles is going to be a very large city. Keep this piece of property, and some day in the future it will make you rich."

After that Bouton sold clay to a brick company from this very property to the amount of $12,000. Then came the oil era, and he obtained in royalties from oil wells on the property the sum of $7000. Gen. Bouton has now sold the title for $18,000, making $37,000 in all, which he has received in fulfillment of Gen. Sherman's prophecy.

HF THE MARK OF GOOD CLOTHES KNOW US FOR BEST VALUES

COOL

The hot wave is coming on the jump!

Are you dressed for it?

Here's the kind of clothing that will enable one to meet it with cheerfulness.

Outing suits that weigh very little and cost very little in comparison with quality and comfort.

Extra trousers, thin as safety will permit, $2.50 and up.

Straw hats;
Negligee shirts;
Cool underwear.

Harris & Frank
LONDON CLOTHING COMPANY
337-341 South Spring Street

Tramping Boots

Vacation time is approaching. Fishing, hunting, mountain climbing and other out-door sports will require strong heavy substantial footwear.

High-top laced boots are the best thing. We have a full line of all desirable sizes and qualities from the cheapest that's good to the best that's made.

We invite the inspection of men who know good shoe values.

Mail orders carefully filled. Send for self-measurement blanks.

C. M. STAUB SHOE CO.

Broadway, Cor. Third

Rubidoux Chocolates

Deliciousness, in all that the word can imply, is emphatically expressed in Bishop's Rubidoux chocolates; the daintiest of dainty confections. Fancy boxes; all sizes—here.

Off Vaughn Drug Co.
S. F. Bothwell, President
H. M. Newlon, Secretary

J. W. Robinson Company
BOSTON DRY GOODS STORE
235-237-239 SOUTH BROADWAY

From July 1 to September 15 this store will be closed on Saturdays at 12:30 noon.

June Linen Sale

The ever-increasing volume of business done in the linen department proves that our REGULAR values are unmatchable. And now this June Clearance forces prices on many of the most staple articles down nearly 25 per cent.

2x3 yard pattern table cloths of Irish satin damask cut from $3.50 to $2.75 each.

19x40-inch hemstitched linen huck face towels with damask figured borders, cut from 35c to 25c.

17x32-inch hemmed linen huck towels—particularly desirable for lodging house use, reduced from 12½c to 10c each.

22x45-inch bleached Turkish towels of good heavy weight, reduced from 35c to 25c each.

20x40-inch hemmed Turkish towels of excellent quality terry, cut from 18c to 12½c.

24-inch napkins of heavy Scotch damask in a variety of floral patterns, $2.75 a dozen; were $3.50.

72-inch Scotch damask of firm, heavy quality, in many pretty designs, reduced from $1.25 to $1 a yd.

72-inch satin damask of Irish make, in wild berry and water lily designs, cut from $1.75 to $1.35 a yard.

24-inch napkins of high grade satin damask, in various handsome patterns, $3.75 a dozen; regularly $4.50.

20½x27-inch damask tray cloths in many pretty designs, reduced from 40c to 25c.

18x54-inch satin damask dresser scarfs with hemstitched ends, reduced from 75c to 50c.

(Under Annex Skylight.)

$25 to $37.50 Embroidered Robes $15

A hundred and ninety-five of them when the sale opened Monday morning.

Nowhere nearly so many now—yet the values are just as good, and the variety all anyone could wish.

All made of excellent quality Batiste, beautifully embroidered; some with one, some with two, some with three wide flounces.

Choice of the lot at $15, though the very poorest of them are well worth $25.

Blanket Clearance

This June Clearance brings money-saving chances that few people can afford to ignore, yet economy is not the only reason for buying bedding here—CLEANLINESS is of more importance.

You don't want bedding that has been "out on approval," and perhaps in a sick-room, for nobody knows how long. You run no such risks here, for we flatly refuse to take back or exchange any article of bedding that has been out of the store over night.

AT $3 INSTEAD OF $4—Eleven-quarter blankets of white wool with wide silk binding; red, blue or pink borders.

AT $4 INSTEAD OF $4.50—Ten-quarter blankets of soft, fleecy white wool with two-inch silk binding; pink, blue or red borders.

AT $4.25 INSTEAD OF $5—Eleven-quarter blankets of heavy wool—and nothing BUT wool—with 2-inch silk binding.

AT $6 INSTEAD OF $8—Twelve-quarter blankets of extra fine white wool with extra wide silk bindings; pink, or blue borders.

AT $8 INSTEAD OF $12—Eleven-quarter blankets of white lamb's wool; handsomely bound.

AT $2.25 INSTEAD OF $2.75—Heavy gray camping blankets suitable for miners or beach cottages; eleven-quarter size.

AT $1 INSTEAD OF $1.25—Fancy striped blankets suitable for bath robes; eleven-quarter size.

All gray and white cotton blankets in eleven-quarter size—the sorts most in demand for beach cottages and rooming houses—reduced 25 per cent. during this June Clearance.

(Third Floor.)

Undermuslin Sale Continues

Savings average nearly one-half.

(Rear of Annex.)

Coulter Dry Goods Co.

On every Saturday from July 7th to September 15th this store will close at 12:30 noon

Fancy Fans 75c

They'll go rapidly anyway, at that price, for they're chosen from lines that we just bought to sell for as high as $2 each, if we could make the type tell their true worthiness—the handsome white and colored gauze of which they're made, the rich, lacy effects (some spangled), the gilt adorned and carved sticks—they wouldn't last an hour. Excellent for gifts or for personal use.

Gifts for Graduates

Handkerchiefs of firm, fine linen, barred off with heavier white cords, and having colored borders in fancy designs, with hand-embroidered dots or floral wreaths in corners, fifty and seventy-five cents. One handkerchief, ready for mailing, with hand-painted sachet, 75c and $1. Can you think of a prettier gift?

We continue the sale of souvenir handkerchiefs, this week at 75c; usually $1 each.

Cool Outing Suits

Weather like this brings women in numbers to buy light-weight suits for beach or general outing wear. Hardly necessary to dwell at length upon the advantages of white its coolness, and the air of fresh trimness it gives the wearer. At the prices we quote today on some of the smartest, you can afford two or three of these comfortable, stylish suits.

Two Styles at $7.50

Each made of Indian head suiting, in Eton jacket cut, touches of light blue and black add a telling color effect.

One model, finished with stitched bands, has narrow piping of light blue at collar, cuffs and above bias hem at the bottom of the circular gored skirt. Sleeves are cut three-quarters length.

Another style at $7.50 has short-sleeved Eton jacket, trimmed with bias stitched bands, black collar and cuffs, stitched with narrow white braid, circular skirt with bias fold above hem.

And we show a diversity of other white suits and dresses of light and heavy linen, lawn, batiste, mull and similar materials, up to $52.50.

$1 Ribbons 50c

Today, sale of the ribbons you've been admiring in our show windows. Fifty cents a yard for handsome rich Dresden ribbons, 7 and 8 inches wide, graceful poppy and rose designs on white and colored grounds, with edges white and colored, ombre effects also.

Any woman who knows ribbon values will instantly say these are worth a dollar a yard, that 95 their price, except now.

White embroidered wash belts, 25c today. Fifty cents yesterday, and tomorrow, too.

Embroideries 10c Yard

Many good values left (and new pieces brought forward) in embroideries at 10c a yard, regularly you'd pay 15c to 35c for the same grades. Good for undergarments and children's dresses.

Du Barry Scarfs

Society has been greatly taken with these pretty novelties, scarfs of embroidered chiffon, radium silks, chiffon cloth and Elesea cloth, both plain and figured, in many shades. They're usable with Eton jacket suits, or to throw over one's head at affairs where a hat is not to be worn.

Coulter Dry Goods Co.

225-7-9 So. Broadway 224-6-8 So. Hill St.

Lily Cream

Sterilized, condensed and sealed in air-tight cans for permanent protection. Order today.

Handsome pin cushion sent free for 12 wrappers from 1oc cans of Lily Cream. Ask for the "Lily Primer." It's free.

Pacific Creamery Co.
Los Angeles

Graduation Slippers

We are showing many pretty styles in slippers for young women—graceful models in various materials, in white and colors, to match or harmonize with any costume. The slipper illustrated comes in ooze leather, in white or colors. Price $5.

Our shop is being enlarged to about double its present capacity, but this in no way interferes with the comfort of our usual painstaking service

Wetherby-Kayser Shoe Co.
215 South Broadway

Inspect our new line of IRON BEDS
You will save money by so doing.
A. B. Wilmams & Co.
516 So. Spring St.

Fancy Currants, Box 70c
Tons of Fruit Today

Apricots, Plums, Peaches, Figs and Berries. Our Fruit and Vegetables are not sold from open wagons, but are kept free from sun and dirt—sanitary.

Free demonstration today—Iced Tea. Call and quench that thirst.

Our meats are from California cattle—guaranteed.

LAMB DEPARTMENT MARKET

Private Exchange 398. Free delivery. 452 S. BROADWAY.

Dinner Sets For Your Beach Cottage

Complete Set For Six People
$6.00
Regular Value $9

Complete Set For Twelve People
$10.00
Regular Value $15

You'll be surprised to see what pretty sets these are. Nice ware in dainty patterns. Many other good but inexpensive sets, prettily decorated, very attractive—and specially priced this week. Pick up your summer china now.

H. F. VOLLMER & CO.
313-315 S. Broadway
Next to Examiner Bldg.

H. JEVNE CO.

California Fruit Jellies

If you are not enjoying JEVNE'S California Fruit Jellies, you've yet to discover the good things you've been missing.

Our Jellies are the finest that can be produced from the purest sugars and the choicest California fruits.

They are firm, deliciously flavored and are guaranteed not to contain any impurities or adulterants.

Suppose you discover for yourself their superiority by trying them at luncheon today. You'll find them delicious served with meats.

Ask for our new catalogue. It's free.

SMOKE JEVNE'S FINE CIGARS

208-210 S. SPRING ST.—WILCOX BUILDING

The Bulletin
OF SAN FRANCISCO
Delivered by carrier daily and Sunday
...65c Per Month...
If you have anything to advertise it will be promptly attended to.
Los Angeles Office, 116 S. Broadway
M. GEORGE, Representative
PHONES: Home 3333, Sunset Main 3331

Ranch Eggs

The eggs you get from us we can absolutely guarantee. We get them fresh from the ranch every day, so you need have no fear of cold storage goods. Order today.

WE ARE RELIABLE GROCERS.

Either Phone 950

Carr & Stephens

621-623 SOUTH BROADWAY

KODAKS
Photo Supplies
Artists Materials
Picture Framing
Developing
Printing and
Enlarging
HOWLAND & CO.
PHONES 211
310 South Broadway

Our Vegetables

Always please; every grain meltingly tender, crisp and succulent. Grown by intelligent American gardeners in rich Foothill Vegetable land. Asparagus, Tomatoes, Etc.

MOTT MARKET,
LUDWIG & MATTHEWS,
Both Phones 550.

MILLER SLAIN BY THE SERIS.

Mystery of Tiburon Island Trip Cleared.

Boat of Los Angeles Man Found in Wilds.

His Companion and Others Also Killed.

The mystery surrounding the disappearance of Prof. H. E. Miller of Los Angeles, and Capt. G. Olinder of Yuma, has been cleared away by the finding of letters and papers they are known to have had with them at the time of their death. It will be remembered that they left Yuma for a trip of exploration in the Gulf of California, early in January, 1904. As Miller had been engaged to teach in the public schools of Los Angeles they were limited as to time. For some weeks no uneasiness for their safety was felt by friends. Undoubtedly some misadventure had befallen them, but nothing of a serious nature was believed to hav happened.

Finally they were reported to have visited the camp of the Sierra Pinta mines, on the Sonora Gulf Coast, about fifty miles from the Island of Tiburon. Immediately after leaving there a violent storm arose and it was the belief of the management of the mines, that the men had been lost, but this supposition was not shared by all. Olinder was known to be a bold and expert sailor —a Scandinavian by birth and had followed the sea from boyhood. He was probably 35 years of age, and in the very prime of manhood. His boat had been built by the Sykes Brothers for gulf work, and by them loaned to Olinder. It was twenty-seven feet long, eight feet beam, with center board, and was sloop rigged. The known seaworthiness of the craft caused those familiar with it and with the nautical skill of Olinder, to believe that if lost other causes than the storm must be looked to. They advanced the theory that Miller and Olinder were probably held prisoners by Indians, or had been put to death by them. The latter now appears to have been the case.

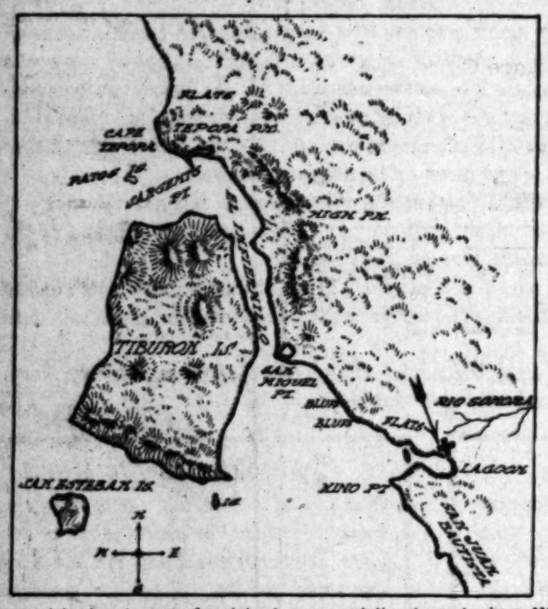

Tiburon Island and coast of mainland, arrow pointing to spot where Miller and Olinder were killed or captured.

ISLAND THAT FASCINATES.

Tiburon, or Shark Island, has a fatal fascination for the adventurous, but prior to the killing of Robinson and party, ten or twelve years ago, it had not been notoriously before the public. The Seri Indians, occupying the island, have long had a reputation for evil doing, but as the sufferers were always Mexicans the facts seldom, if ever, reached the United States.

More than thirty years ago, while the writer was in camp near Port Lobos, southwestern Sonora, a party of these Indians gave him a call. They were on their way to Hermosillo to sell albatross skins. These skins were nearly as large as those of sheep and were sold or bartered away for 50 cents or $1 each. The Mexicans at that time said these Indians were bad people and needed watching. Later they made several visits, but never in sufficient numbers to do harm, even if they had so intended. Beyond being less clad and several shades more filthy than the average desert Indians they differed little from them. They were given no opportunity to do mischief.

The writer's party was just through with a hard campaign against the Apaches and was ready to mix with bad Indians on any provocation. The party had none, but took no chances and was not slow in making that fact known to the visitors.

Although familiar with many of the tales of gold that is woven around and over and under the mountains and cañons of Northern Mexico, the writer had not heard of the "Legend of Tiburon." It was in later years when he was told that it was in a cave on the Island of Tiburon that the successor of Montezuma had buried the Aztec treasure. In proof of this it is claimed that one of the boats employed in transporting this great treasure was wrecked on the Sonora Coast, and from this wreck the Spaniards succeeded in recovering one of the great gold calendar plates, of which there were but two, and took it to Spain. The other plate and treasure is said to be cave-hidden on Tiburon, the entrance closed and the secret of its whereabouts guarded to the death by the Seris to whose care it was confided. Such tales are impossible of contradiction, and contradiction would not be made welcome by he who digs and delves in gold.

Once in a little while some old prospector receives a "pointer." It is generally some half obliterated, unintelligible scrawl copied, of course, from some ancient and forgotten record, or a scrap or map showing the highways and byways leading to certain buried treasure. There is always a good deal of mystery attending such "revelations." The few taken into the secret return, if at all, sadder but wiser men.

THE FATAL "HUNCH."

It is believed by many that Olinder and Miller had received a "hunch" on the hidden cave of Tiburon, but of that the world will never be the wiser. Just such things, however, have sent many a good man to his death.

Not long ago George Sykes, owner of the Olinder boat, received a letter from a party, resident near Hermosillo, Sonora, Mex., stating that he and others had just returned from a campaign against the Seris, on the Sonora side of Tiburon. "We found evidence of several Americans having been murdered," he wrote. "Many American newspapers and letters were gathered up. The letters were all turned over to Gov. Ysabel. Among these letters was one from yourself addressed to E. F. Pomade. It was written in Flagstaff, under date of June 23, 1904. It spoke of an expedition in a boat and that the said boat was to be returned to Yuma. In another place we found letters addressed to Capt. Gus Olinder. Olinder was undoubtedly of this party. At this place the indications were that four men had been killed. The Seris always have a scalp dance for each person killed. Four rings had been worn in the earth, showing that four scalps had been danced to or around. The writer can assure you that any small parties caught by the Seris in their country are invariably killed."

In reply to a letter from Sykes, now a resident of Tucson, has just come another saying: "You will find on the map you sent me a small arrow pointing to an X. This X is near where the letters were found and where the scalp dances had taken place. There is only one inland gulf or lagoon, and this must be the one. We were following the tracks of the renegades when we came to where they had taken to the mangrove thicket bordering the lagoon. There is a dense growth of these mangroves all around the lagoon. A boat had been pushed into the water at the point marked by the cross, and where the correspondence was found. This was undoubtedly the American boat, and this the place where its occupants had landed and been killed. The lagoon can be forded at almost any point at low tide. Here we divided into three parties and began searching for the Indians, as we believed it impossible for them to escape in one boat. Olinder and party must have been killed in January. During that and the preceding month these Indians had been exceedingly troublesome.

SERIS IN WHITE BOAT.

In February, Gov. Ysabel headed an expedition against them. They were soon brought to terms. The whole tribe surrendered, and were taken to a hacienda near Hermosillo. They were later moved to a plantation owned by Gov. Ysabel, about five miles from mine. Here they remained peaceably up to a few days of the last outbreak, when they again returned to the island. I believe the hidden boat was yours for the reason that when passing around the outer edge of the pond we saw a white boat about the size of that you describe, apparently 1500 yards from where we were standing. As it continued to come toward us we held our fire, thinking it was probably some of our own party with a captured boat, but it transpired that the Indian occupants were making for a narrow waterway that leads through the mangroves to the open gulf. This we learned when it was too late to take advantage of a Mauser rifle we had in readiness for them.

"The Indians are still out. Even the ones captured are with the others on Tiburon Island, and, for the present, it is impossible to move actively against them, as there is no food for horses. Nevertheless they will be again captured, and probably exiled to a more distant part of the country. Of course, if any fight back, as the younger warriors undoubtedly will, they will probably be left on the island.

SLAUGHTER BY CHIEFS.

"So far as could be learned from the Indians, a few of the most noted chiefs had the 'honor' of doing the butchering, the victims being securely held by others.

"If I am, as I expect to be, with the party that is sent to again bring in these cut-throats, I propose to take particular interest in the welfare of a couple of these old chiefs, one Juan Tomas, and one Burro Alazan. Juan Tomas may have died already. He certainly was not feeling extra well when he got away from us at the lagoon. When first seen he was crossing the neck of the lagoon on a plank, using his hands for a paddle. Notwithstanding the many shots fired at him the old fellow made a landing on the opposite shore, near the place marked Kino Peak on the map. It is understood from Seri women that he was badly wounded and had since died."

As there were but two men in the Olinder party, the question now is concerning the identity of the other two that appear to have been killed at the same time.

ANGELENOS ARRIVE FIRST.

Col. J. Marion Brooks Heads Party to Attend "Old Kentucky Home" Reunion at Louisville.

[BY THE ASSOCIATED PRESS—A.M.]

LOUISVILLE (Ky.) June 11.—The first organized party to reach here for the Kentucky home-coming week, beginning next Wednesday, was from Los Angeles.

It was headed by Col. J. Marion Brooks and accompanied by Mrs. Nancy Nevin, 75 years of age.

Miss Louise Lee Hardin, who suggested the idea of the home-coming, arrived today from Denver.

Weak Lungs

It is the old story of a weak throat, a tendency to weak lungs in the family. You no sooner get rid of your old cold than a new one takes its place. Ayer's Cherry Pectoral breaks up this taking-cold habit. It strengthens, heals. Ask your doctor, the very next time you see him, what he thinks of Ayer's Cherry Pectoral.

We have no secrets! We publish the formulas of all our medicines

J. C. Ayer Co., Lowell, Mass.

Start Humbly In Life

and get a little cottage. If she says she doesn't like that, leave her for the other fellow and get a helpmate who will always insist on you saving and investing the surplus in the 6 per cent. interest-bearing deposits of the **Continental Building and Loan Association.**

Home Office: Junction Market; Sansome and Sutter Streets, San Francisco, Cal. (formerly Wells-Fargo Nevada National Bank.)

Dr. Washington Dodge, President. Gavin McNab, Attorney.
Wm. Corbin, Secy'y and Gen'l Mgr.
ZOMBRO, PAYNE, WITHERS CO., District Managers,
129 So. Bdwy., Los Angeles, Cal.

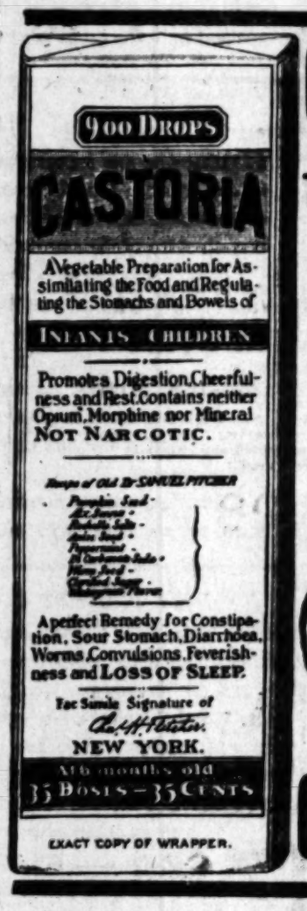

CASTORIA

For Infants and Children.

The Kind You Have Always Bought

Bears the Signature of Chas. H. Fletcher.

In Use For Over Thirty Years

CASTORIA

THE CENTAUR COMPANY, NEW YORK CITY.

THE FIRE

that swept over San Francisco did not reach our factory and we are running to the full capacity of the plant as before. Anybody can get at any grocery on the Pacific Coast the celebrated

Ghirardelli's Ground Chocolate
Ghirardelli's Cocoa

SAME QUALITY : : SAME PRICE

D. Ghirardelli Co.
San Francisco.

Earthquake Makes a City

Within twenty-four hours after the burning of San Francisco every avenue of commerce was throbbing with new life-blood in Oakland.

Hundreds of new factory sites sold.
Thousands of permanent homes secured.
Millions of dollars put in real estate.
First of all to feel the great wave of prosperity was Oakland's greatest newspaper—

THE TRIBUNE

Only seven-day paper in Oakland.
Exclusive Associated Press service.
Carries more display and classified advertising than all Oakland papers combined.
Reaches all towns within 150 miles' radius.

Use the Tribune. Get Results

TYPEWRITER USERS!

Have you seen the NEW REMINGTON MODELS? Have you tried the new REMINGTON ESCAPEMENT?

If not, then you have yet to know the latest and greatest improvement of the writing machine. The NEW REMINGTON MODELS make easier work and do better work and MORE WORK than any typewriter has ever done before.

Remington Typewriter Company
113 S. Broadway. Los Angeles

Our San Francisco permanent address is 1015 Golden Gate Avenue. Full stock machines, supplies, etc., on hand.

See the Improvements

THE McCARTHY CO.

GREATER LOS ANGELES TRACT

Many homes building. Let us build one for you.
High grade. Low prices.

Special Easy Terms Like Rent

Come see. Moneta Avenue car to Main and 61st St.
BRANCH OFFICE, 64th and Main Phones: Main 1902 South 6139

To Be Frank

you have really never eaten a *true* soda cracker until you have eaten

Uneeda Biscuit

The only soda cracker which is all good and always good, protected from strange hands by a dust tight, moisture proof package.

5¢

NATIONAL BISCUIT COMPANY

Niagara Fire Insurance Company

OF NEW YORK
ESTABLISHED 1850.

Cash Assets April 1, 1906, Exceeded $5,000,000

Capital and Surplus Now Being Increased By $1,000,000

In Cash, so that the Niagara may take advantage of the present opportunities for business.

AFTER PAYING SAN FRANCISCO LOSSES IN FULL

The Cash Assets of the Niagara will remain at over $4,000,000

New Business Being Written in Los Angeles and Throughout the Coast

WM. L. LANDERS, Manager - 201 L. A. Trust Building - JOHN G. JOHNSTON CO. Resident Agents

A Word of Warning

Fac-simile of Box

Don't buy substitutes for MENNEN'S BORATED TALCUM POWDER. "Just as good" is only a deceit by which a dealer tries to make money out of the superiority and success of MENNEN'S POWDER. There's nothing just as good as MENNEN'S and users of substitutes and imitations risk skin, complexion and comfort in doing so.

As a protection to health use Mennen's Powder and only Mennen's.

Have you tried MENNEN'S VIOLET BORATED TALCUM TOILET POWDER? Ladies partial to violet perfume will find Mennen's Violet Powder fragrant with the odor of fresh plucked Parma Violets.

Fac-simile of Box

For sale everywhere for 25 cents, or mailed post paid on receipt of price, by

GERHARD MENNEN CO., Newark, N. J.

No Need to Wear Ready Mades

Which would you rather pay $15 for—a suit of "guess-fit" ready-mades, temporarily shaped by pressing, and priced so as to yield a substantial profit to the dealer?

Or a suit made expressly for you, to your own measure, by skilled tailors, from imported woolen of your own selection, distinctive in style and perfect in fit? It's up to you to decide. You get a swell Scotch Tailored suit for the same price—or in fact for less—than most ready-mades cost. Come in and let us explain our methods and show you the handsomest range of summer suitings in the city.

$15

SCOTCH TAILORS 320 SOUTH SPRING STREET

IVERS & POND PIANOS Sole Agents

J. B BROWN MUSIC CO., 48 South Broadway

WHOLESALE HAY

BOTH PHONES 1396
L. A. Hay Storage Co

Offices are removed to Hay house 1020 East 7th St., near Alameda

Do You Want ... of Uniform Q...

Milk you buy of your ... varies in its percentage ... tion as much as 30 per ... is apt to be fair one day and ... weak the next.

Carnation Cream

... is of unvarying uniformity. It is nothing but the pure, evaporated milk from healthy cows, and is exceedingly rich in butter fat.

By sterilizing it, we destroy all disease germs and bacteria. Use Carnation Cream for all ... purposes.

Delicious, light mashed potatoes are ... Carnation Cream is used in their ...

Beautiful Te...

That won't fall out of your ... SOMETHING ENTIRELY ...

The wonder of the ... tury—that you can eat with ... as with your natural teeth ... and see them. Here ... strated free. No charge for ... stration.

Set of Teeth $3.0...
Best Teeth ($ 5 ...
Gold Fillings, $1.00 up; ... crowns $3.00. Silver ... Painless extraction 50c.
TEETH EXTRACTED PAIN...
All work done by expert, ... licensed operators of ... boys or students.

Pacific Dental Co...

229½ South Spring ... Over Christopher's
Open Sunday forenoon and ...

Success Follows ...

FAME

is a good reward for a clever ... was, several reputable Americans ... having TESTED the abilities of ...

DR. TOM SHE ...

strongly recommend him to the ... call SPECIAL attention to his ... cess in curing debility and ... rheumatism, stomach troubles, ... all women's ailments, such as ... failing of the womb, etc.

Chinese Herbs and Teas

To all who are suffering I would ... mend Dr. Tom She Bin. I have ... or for years from tumor of ... has cured me, without ... American doctors and I could ... cured, unless operated on. I ... mended you to many, and will ... so.

MRS. BENADI— ... and 420 Eighteenth ...

(Out of delicacy for this weekly ... not publish full names.)

Dr. Tom Never Fails to C...
908 South Broadway
Bet. Ninth and Tenth Sts., Los ...

ADVERTISEMENTS FOR INSERTION IN THE

San Francisco Chronicle

Will Be Accepted at the Business Office of

The Times

Corner 1st and Broadway

FURTHER INFORMATION AND RATES GIVEN ON APPLICATION

You Can't Blame Her

... 'producing the ... you ... want with ... the ... whining ... this dirty ... Now if ... other ... would ... that ... Dr. ... Lithoid ... Shampoo ... and ... Lithoid ... Shampoo ... and ... Lithoid ... Shampoo ... and

You Want Milk Uniform Quality

you buy of your milkman in its percentage composition as much as 30 per cent. It to be fair one day and very the next.

arnation Cream

(Sterilized)

unvarying uniformity. It's g but the pure, evaporated from healthy cows, and is dingly rich in butter fat. sterilizing it, we destroy all germs and bacteria. Use ion Cream for all cooking es.

utiful Teeth

on't fall out of your mouth THING ENTIRELY NEW. onder of the twentieth ce at you can eat with as your natural teeth. them. Known and dorse. No charge for

TEETH WITHOUT PLATE

of Teeth $5.00 eth (S S white) fillings, $1.00 up. 22 k. gold. Silver Fillings 50c. traction 50c. EXTRACTED PAINLESS done by expert, gentlemen operators of middle age students.

fic Dental Co. 1/2 South Spring. Over Christopher's. day forenoon and evening

s Follows Success

FAME

ard for a clever physician reputable American woman ED the abilities of TOM SHE BIT mond him to the ex attention to his unfavor g debility and treat s to-coach troubles, absen ailments, such as lum womb, etc. Herbs and Teas Of are suffering I wish to s She Bin. I have been s tum (tumor of womb, and h without operation, and tors said I COULD NOT operated on. I have wri many, and will continue to

WADI— San Gabriel, Ca ing 470 Eighteenth st., L ing for this wealthy lady o full name.)

Never Fails to Cure South Broadway nd Tooth Sts., Los Angeles

VERTISEMENTS R INSERTION IN THE Francisco Chronicle ccepted at the Business Office of e Times 1st and Broadway R INFORMATION AND IVEN ON APPLICATION

Can't Blame Her

He smiled and sang and danced and was the life of the party. Then they found out why. He had taken a dose of Hamlin Wizard Oil. Sold by druggists. Price 50c and $1.00. Hamlin Wizard Oil Co., Chicago, Ill.

HAMLIN'S WIZARD OIL

Courage?! our hair keeps falling off, feels harsh, turns you look old? Hay's Health Looking Young Stops Falling Hair at Once Color Back Dandruff Gone Gray Hair Restored Scalp Healthy Hay's Hair Health Restorer of Gray Hair to Its Natural Color

wearers last year. EGAL OF THAT PATENT AN DuPUY, Mgr. dway, Bradbury Bldg.

RELIGIOUS.

LAU YUI GOES BACK TO CHINA.

Vegetable Peddler Gives Up His Wife.

Bethlehem Institution's Yearly Review.

Little Sisters Will Lay Corner Stone.

Mrs. Lau Yui will leave her Los Angeles home and her Chinese husband and go to China to spend the rest of her life in teaching her people of Christ and the higher life.

The most familiar figure among the Chinese women of this city for the past ten years has been that of Mrs. Lau Yui. She was the first convert to Christianity of the Methodist Mission,

MRS. LAU YUI.

from the first has been active in work of Christianizing and Americanizing her people, among whom she is immensely popular.

For the purpose of holding her influence over other Chinese, and for other reasons, Mrs. Lau Yui never wanted her oriental garments for those of American cut, and it has been a common sight to see her leading a string of several Chinese women, often as many children, along the street chatting pleasantly at the top of their voices, and showing herself in every way to be the leader.

This is another way in which she has been a leader, and is today. Immediately after her conversion she took in hand by Mrs. T. F. Davis, a Methodist missionary, and was taught to read English, in which she became proficient, and was at length the Bible reader for the mission. She has been a most active and successful missionary and has brought so many of her people to Christ that she became inspired with the purpose of going home to China, where there is no limit to the field before her.

Most of the Chinese in Los Angeles come from the province of Canton, and are of the poor class, while they can speak the Chinese dialect, cannot read it, and a peculiar anomaly was the result in the case of Mrs. Lau Yui.

Mrs. Davis, who had spent a number of years in China, is an adept in the use of the dialect, and here we have the anomaly of an American woman teaching a Chinese woman to read her own language. Now she is equipped to go back to her people and teach the scriptures, while her husband will remain here and peddle vegetables. At least, that is his present intention, for he has consented to let his wife return to China, while he remains here. It may be, however, that after his stout and comely little wife has been away from him awhile he will decide to follow after her. She has with the announced intention of ultimately coming back to America.

Mrs. Davis will give a reception in honor of the gallant little Chinese woman on Thursday, June 21, at her home, No. 23 Clay street. The forenoon will be devoted to a prayer meeting for the preservation and success of her missionary, and the afternoon to reception and farewell. Mrs. Lau will sail on June 28.

BETHLEHEM ANNUAL.

FINE PROGRAMME TONIGHT.

The annual mass meeting of Bethlehem Institution will be held tonight in the Congregational Church, Ninth and Hope streets, under the direction of Dana W. Bartlett.

A varied programme has been provided for the entertainment of those present, and the meeting is likely to be one of great interest in every way. Judge Wilbur will preside and there will be a number of brief talks and exhibition of stereopticon pictures designed to show "how the other half lives."

The musical programme will be especially attractive. Miss Bertina Gunn, the phenomenal little violinist of San Francisco, will render some selections; Rosendo Uruchurtu, the Mexican, will play on the one-stringed instrument of his own construction, which he has named the "Mexican"; Mrs. S. J. Howard, for many years organist in one of the prominent churches, will play the piano solo, and there will be singing by the Boyle Heights night school.

CORNER-STONE LAYING.

FREE METHODIST CAMP.

The ceremony of laying the corner-stone of the home for the aged, which is being constructed on Boyle Heights by the "Little Sisters of the Poor," will take place on Saturday at 10 o'clock a.m. Bishop Conaty will officiate at the ceremony, assisted by other members of the clergy.

The Methodist camp meeting is now in progress at Mineral Park, with a large number of persons from all over Southern California occupying tents.

Rev. Hirst, general superintendent, arrived today and the annual convention will open tomorrow.

INJURED IN COLLISION.

NEW YORK, June 11.—Three persons were seriously hurt and two score others injured in a collision of excursion trains near the Stableton station of the Staten Island Railroad last night. The trains, were crowded with excursionists and that there were not more was undoubtedly due to the fact that the trains were moving at a low rate of speed.

BIBLE SOCIETY ASSOCIATION.

The Bible Student Association will hold its regular meeting Thursday evening in Israel Synagogue. The following musical selections will be rendered, and the public is invited to

LABOR SAVING OFFICE APPLIANCES

Our New Store Fully Equipped

We have moved to Nos. 232-234 South Spring Street and now occupy the entire store formerly occupied by the Parmelee-Dohrmann Company. We have fully remodeled it and fitted it up as the largest and finest retail stationery store in the west. We have here nearly five times the amount of floor space that we had at the old location, which enables us to greatly enlarge our stock and gives us every facility for showing our goods.

You will find here everything that you could expect to find in a stationery store—from rubber bands or pens to finest and most complete office systems.

We are agents for the widely celebrated

Globe-Wernicke Filing Devices

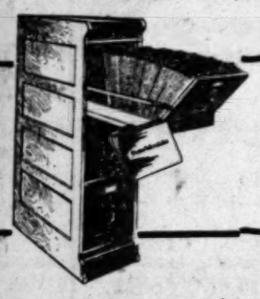

WE are now showing a complete line of the supperior filing devices and card systems made by this company.

The accompanying cut illustrates in a simple way the vertical system of filing correspondence, invoices, credit reports, daily insurance reports, catalogues, orders, etc. This vertical system is used in conjunction with a card index and makes it possible to keep all papers of one concern or on one subject in a single folder or to keep all correspondence from one firm or person together and with it a copy of your reply to each and every letter.

The name of each correspondent or subject is placed on a card in the card index. These cards are arranged alphabetically or may be classified geographically or any other way that best suits your special line of business, and are given a filing number. Folders with the corresponding numbers are provided for the filing cabinet, and are arranged numerically. These folders are all filed on edge, thus making them easy of access, and will accommodate all papers necessary until it is advisable to transfer them to permanent files or discard them.

The Globe-Wernicke Co. provides over forty different kinds of "Elastic Units," enabling you to enlarge your system as the business increases. We constantly carry in stock a complete line of card systems for almost every special line of business. One of these systems will save you time and money.

Davis Automatic Inkstands

Here is an inkstand that reaches the highest point of perfection from every standpoint that you can consider it. It will pay for itself in a very short time by the ink it saves. It permits no evaporation which causes the ink to thicken, always keeping it clean and free from dust and lint. The ink is taken from the very center, thus insuring a clean and perfect inking at every dipping of the pen. One of these inkstands will pay you good interest on your money.

"Eureka" Pens Typewriter Ribbons Carbons

We have the Eureka pens in eleven different styles, from the finest points to the most desirable stubs. For general use or office work you will find them superior to any other on the market. The price is $1.00 a gross. We will send you samples free.

The Eureka Typewriter ribbons and carbons are too well known to need further comment. It is sufficient to say we have a complete stock of them.

Wedding Invitations At Home Cards Calling Cards, Etc.

June is truly the month for the bride, the month when invitations, announcements, at-home cards, calling cards, etc., are most in need. We have always given this line the most careful consideration, but are now in position to cater even more carefully to your every want in this line. Our plates are engraved by the finest engravers.

Remember We Have Moved

GRIMES-STASSFORTH STATIONERY CO.

New Location

232 & 234 SOUTH SPRING ST

Both Telephones Exchange 131

First Semi-Annual Pre-Inventory Sale—Continued

The regular Underprice Tuesday bargains, re-enforced by numberless cut price specials from the Pre-Inventory sale, make a great trading proposition for today. Anywhere you go throughout this establishment—on every floor and in every department you'll find good merchandise—just the sort you want right now—way below value. Of special interest are the early morning specials. Don't fail to get in on these.

Talcum Powder

Perfumed and borated, glass bottle with sprinkler top; worth 15c. On sale Underpriced Tuesday at 9c.

THE 5th STREET STORE UNDERPRICE TUESDAY THE 5th STREET STORE

Ladies Home Journal Patterns 10c and 15c

15c Suitings 8c

Light colors in black and white stripes; suitable for waists, dresses and men's golf shirts; worth 15c. On sale Underprice Tuesday, a yard, 8c.

19c Colored Swisses 10c

Swiss and organdie; small and large figures; fine sheer quality; worth 19c. On sale Underprice Tuesday, a yard, 10c.

30c India Linen 19c

32-inch fine quality India linen; perfect weave and finish; worth 30c. On sale Underprice Tuesday, a yard, 19c.

29c Oxford Suitings 15c

White oxford suitings, with soft silky finish; suitable for shirt waists and suits; worth 29c. On sale Underprice Tuesday, a yard, 15c.

Pre-Inventory Sale Women's Coats, Suits, Etc. Second Floor

$8.00 Box and Fitted Coats $4.98

Odd lot of box and fitted coats, made of plain covert and mixtures, and most of them are satin lined; sizes 34 to 44; worth up to $8.00. On sale Underprice Tuesday at $4.98.

$6.00 Lawn Shirt Waist Suits $3.98

Made with full short sleeves; yoke with seven rows of Val. lace; stock collar and cuffs of same effect; skirts are plain plaited with deep hem; values to $6.00. On sale Underprice Tuesday at $3.98.

$5.00 Linen Shirt Waist Suits $2.98

Box plaited waists and full length sleeves; made with plain gored skirt in sizes 32 to 44; worth $5.00. On sale Underprice Tuesday at $2.98.

$15 Silk Shirt Waist Suits

Made of chiffon taffeta; good quality; waists are tucked with vests of lace and collars to match; short sleeves with cluster of tucks; knife plaiting around each cuff; skirts are gored and extremely full; regular $15.00 values. On sale Underprice Tuesday at

$8.98

$18.50 Eton and Pony Jacket Suits

Made of fine quality cheviot, colines, Panama in plain colors, mixtures and checks. A few Peter Thompson suits in the lot; in red and black only; waists are trimmed in braid and buttons; skirts are plaited and cut very full; values to $18.50. On sale Underprice Tuesday at

$7.98

$1.25 Lace Curtains 75c

Good white lace curtains; 54-in. wide and 3 yards long; have fancy floral, scroll and Grecian borders; worth $1.25. On sale Underprice Tuesday, a pair, 75c.

$1.50 Swiss C'rt'ns 98c

French stripe swiss curtains; 45 inches wide and 2½ yards long; good full ruffles. On sale Underprice Tuesday, a pair, 98c.

$3 Lace Curtains $1.48

White and ecru lace curtains; 54 inches wide and 3½ yards long; plain net centers with new border designs; worth $3.00. On sale, per pair, $1.48.

$3.50 Lace Curtains $1.98

Irish point lace curtains in white, Arabian and ecru; 3 yards long; plain net centers with swell borders; worth $3.50. On sale, per pair, $1.98.

WOMEN'S CANVAS OXFORD'S—WORTH $1.50 95c

Linen color canvas oxfords; medium light soles; well made and good fitting; neat and comfortable for summer wear; worth $1.50. On sale Underprice Tuesday, a pair, 95c.

$3.00 WOMEN'S TAN KID OXFORDS. $1.45

Made with hand turned soles from soft fine kid stock; rich chocolate color; high grade, perfect fitting; worth $3.00. On sale Underprice Tuesday, a pair, $1.45.

CHILD'S ANKLE TIES—$1.50 VALUE 95c

Made of fine soft chocolate kid stock; have hand turned soles; the smart style for summer wear; worth $1.50. On sale Underprice Tuesday, a pair, 95c.

$1.25 Wash Waists 75c

Made in short sleeve styles; good materials; embroidered yokes and fall lace trimmed styles; $1.25 values. On sale Underprice Tuesday at 75c.

$3 Wash Waists $1.98

Mulls, swisses and lawns; dozens of dainty styles; samples that are slightly mussed; have short sleeves; worth $3.00. On sale Underprice Tuesday at $1.98.

$3.50 Silk Waists $2.48

China silk waists in black and white; plain tailored and trimmed styles; long and short sleeves; odd lots and broken lines worth up to $3.50. On sale Underprice Tuesday at $2.48.

$3.00 Petticoats $1.98

Made with deep flounces and trimmings of tucks, rows of dainty laces and deep embroidery ruffles; regular $3.00 value. On sale Underprice Tuesday at $1.98.

$10.00 Trimmed Hats

$3.48

An attractive display of trimmed hats on the second floor for Tuesday. The lot is composed of some of the very latest creations and the materials throughout are of good quality. Some mussed from being shown on tables—otherwise they would be worth up to $10.00. Your choice of the lot Underprice Tuesday, on second floor, at $3.48

"SOMETHING DOING" The 5th STREET Store

BROADWAY & 5th LOS ANGELES. STEELE-FARIS & WALKER CO.

35c Women's Vests 25c

Pure white, lisle thread vests; swiss ribbed and lace yoke, front and back; worth regularly 35c. On sale Underprice Tuesday at 25c.

25c Women's Hose 17c

Black silk lisle hose; all over lace patterns; made with garter tops; full seamless; worth 25c. On sale Underprice Tuesday, a pair, 17c.

Pre-Inventory Sale Furniture, Carpets, Draperies

In spite of the hot weather the last week of our Pre-Inventory Sale started out with the biggest Monday of the year.

LAST WEEK

Every department was busy. Hundreds of pieces went out to satisfied buyers. Hundreds more will go out today.

The expressed opinion of all buyers is that this is the greatest and most comprehensive sale of furniture, carpets and draperies ever held in Los Angeles—and it is so.

$20 Dresser $16

A fine golden oak dresser with two big drawers and one divided drawer at top; is highly polished and beautifully grained; French plate mirror is beveled and size is 22x28, oval; regular price $20. Sale price

$16

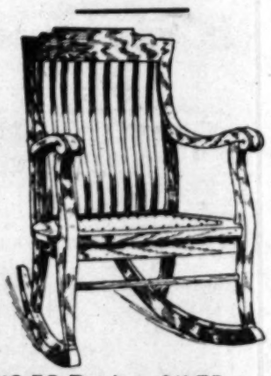

$16.50 Rocker $11.75

A handsome solid oak, leather seat rocker, full quarter-sawed with an extra fine grain. Is beautiful, looks restful and is substantial; regular price $16.50. Sale price

$11.75

20 Per Cent. Reduction on Sofa Pillows

Several hundred Sofa Pillows. Great style and coloring variety. All sorts of fabrics. Prices range from $1.50 to $6.00. All this week a reduction of 20 per cent. will be in effect. See the window display.

25 Per Cent. Reduction on Lace Curtains

In preparing for inventory we find one, two and three pairs of Nottingham, Irish Point, Arabian Net and Swiss curtains in various lines. To clear them out we have made a clean reduction of 25 per cent. from regular prices.

$4.50 Porch Settee $3.45

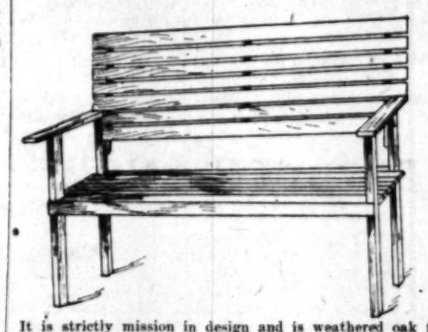

It is strictly mission in design and is weathered oak finish. Is strongly built, yet light weight. Length is 5 feet. This is one of the best bargains offered in the sale. One of the most opportune offerings, too; regular price $4.50. Sale price

$3.45

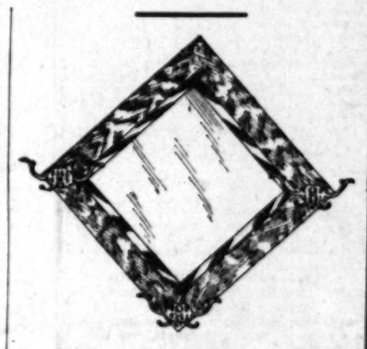

Hall Mirrors

It is an ornament as well as a convenience. Frames are rich golden oak (12x12-inch size in weathered oak also.) The mirrors are French bevel plate. A reduction of about 20 per cent is represented in these prices.

12x12-inch mirrors.... $2.50
14x14-inch mirrors.... $3.50
16x16-inch mirrors.... $4.50

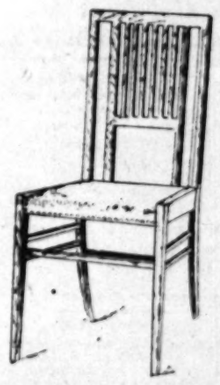

$8.00 Chair $6.40

A handsome chair for the dining room of general use; has fine Spanish leather seat; is strongly built; to be had in weathered oak finish only; regular price $8.00. Sale price

$6.40

Niles Pease Furniture Co.

439-441-443 South Spring St.

The success of the day's work depends upon the quality—not the quantity—of the day's breakfast.

It isn't how much you eat that counts—it's how much nutriment your stomach gets out of it.

Apitezo

for breakfast is the proper beginning of a successful day, because it is *all* nutriment, and so easy to digest that it never induces that sleepy feeling which accompanies the use of many other foods.

Apitezo contains all the necessary food elements (including those found in beef and eggs) and supplies in addition the blood-energizing vegetable iron which most foods lack.

Apitezo is a crisp, delicious cereal good for everybody. Eat it every day for a month and you will want to keep on eating it. Serve with milk or cream as preferred.

Put up in two forms, Apitezo Biscuits and Apitezo Grains; the quality is the same in both.

Sold by grocers everywhere.

EXCLUSIVE AGENCY

Globe-Wernicke Elastic Bookcase

CALIFORNIA FURNITURE COMPANY, Broadway, near Seventh, 639 to 643.

Conradi Company Jewelers 223-225 South

THE LEADER Popular Priced Millinery 109 South Spring Street Under Nadeau Hote

Largest Ready-to-wear Ladies' Hat Store on Pacific coast. Wholesale and retail.

PURITAS DISTILLED WATER 5 GALLONS 40c BOTH PHONES EXC. 6

Mr. C. E. Lindenstadt

Former Manager of Natick Tailors, Now with

BUFFALO WOOLEN CO. 242 South Spring St.

FURNITURE

Our motto: The best goods for the least money. Watch for our special ads. Wednesdays and Sundays.

R. W. PIERCE FURNITURE CO., 203-205-207 North Spring St.

Gophir Diamonds

All rings, pins, brooches, studs, cuff buttons, etc., formerly sold from $3.50 to $12.00, for this week only

$1.00

GOPHIR DIAMOND CO., 421 S. B'way.

Marvel Millinery Exclusive designs in women's Hats 241-243 So. Bdway

UNIQUE Cloak and Suit House 245 South Broadway

Legal.

NOTICE OF SALE OF GOVERNMENT PROPerty. Notice is hereby given, under an authority of the Secretary of Agriculture that the following named property of the United States Department of Agriculture, at Santa Ana and Fullerton, is offered for sale, and sealed bids for the purchase of the same will be received at Riverside, California, on or before 2 p.m., Monday, June 18th, 1906, when and when any bids submitted will be opened and award made to the highest bidder or bidders. The property at Santa Ana consists of fencing, portable irrigating flumes, seed flats, cold frame sash, cold frames, cloth plant houses, hot water heater, iron pipe, hose bibbs, flower pots of various sizes, barn and building to house heater. The property at Fullerton consists of shed buildings, tarpoons and hay. A detailed and descriptive list of the above-named property may be obtained from A. V. Stubenrauch, 412 Tenth street, Riverside, Cal. Prospective bidders may inspect the property offered for sale at the U.S. Plant Improvement Gardens, Durant street, Santa Ana, and at Fullerton. Purchasers must, if required, remove property prior to June 28, 1906. Bids must be sealed and marked "Bid for Purchase of Government Property at Santa Ana and Fullerton," and must be delivered to A. V. Stubenrauch at the address mentioned above, on or before June 18th, 1906. Bids must be accompanied by a certified check for at least 10 per cent. of the total amount offered, the balance of purchase price to be spot cash upon delivery of property. The right is reserved to reject any or all bids.

PROPOSALS FOR INDIAN SUPPLIES.—Department of the Interior, Office of Indian Affairs, Washington, D. C., May 9, 1906. Sealed proposals, plainly marked on the outside of the sealed envelope: "Proposal for Indian Supplies, Pacific Coast," and addressed to the Commissioner of Indian Affairs, Washington, D. C., will be received at the Indian Office until 2 o'clock p.m. of Thursday, June 21, 1906, and then opened, for furnishing the Indian Service with groceries, furniture, crockery, agricultural implements, paints, oils, glass, tinware, harness, leather, shoe findings, saddlery, etc., stoves, hardware, and a long list of miscellaneous articles. Bids must be made out on government blanks. Schedules giving all necessary information for bidders, will be furnished on application to the Indian Office, Washington, D. C.; the temporary office of the U. S. Indian warehouse, No. 250 Pacific ave., San Francisco, Cal.; the Post-Intelligencer of Seattle, Wash.; The Times of Los Angeles, Cal., and the Morning Oregonian of Portland, Or. The department reserves the right to reject any and all bids or any part of any bid. F. E. LEUPP, Commissioner.

SAN FRANCISCO AGAIN BRIGHT.

Electric Lights Appear in Streets and Stores.

Cars Resume Traffic to and from City's Heart.

Many Modern Improvements Made Since Quake.

(SPECIAL CORRESPONDENCE OF THE TIMES.)

SAN FRANCISCO, June 11.—The illumination of Market street has been partly accomplished and the installation of arc lights has had a brightening effect in the hitherto dismal downtown district. They are being placed at frequent intervals by the San Francisco Gas and Electric Company and the light thus provided will be reënforced with the clusters to be put up by the United Railroads.

With the Flood Building, the Claus Spreckels block, the Crocker Building and several others of the more pretentious business structures that were left standing by the flames now occupied and illuminated at night, Market street is beginning to assume a familiar appearance.

Street cars are again running on Hayes street, the substitution of the trolley for the antiquated cable system having been completed. By the end of the present week, Haight and McAllister streets will be traversed by trolley cars, making travel easy from all parts of the city to the ferries.

The Board of Supervisors, having given the United Railroads carte blanche to transform its lines into electric systems, is not disposed to draw the line against other companies. An application from the Presidio & Ferries Railroad Company for permission to use overhead trolleys during the life of its franchise, which still has eight years to run, is under consideration, with the prospect that it will be granted.

It is likely that the Geary Street Railroad, which was to have been operated by the city as a conduit line, will be equipped with overhead wires, thus making the electric car system in San Francisco virtually complete, after the years of campaigning to prevent this consummation.

Hale Brothers announce that the plans for their new building on Market street are in the hands of architects and will be rushed to completion.

"We will be found doing business at the old stand as soon as the dilatory tactics of the insurance companies will permit us to make the contemplated improvements," said R. B. Hale, yesterday.

"Regardless of the progress that is made in the erection of our big building, we will be selling goods in San Francisco within sixty days. Our temporary store on Sixth street, will be finished within that period and we shall soon have work for our entire force of old employés. Many of them are now being utilized in our warehouses and we want to keep them all."

A site for the temporary Palace Hotel has been selected at the northwest corner of Post and Leavenworth streets. There, on a lot 138 feet square, a two-story building will be erected, with a grill and banquet hall and 100 suites of rooms for the accommodation of guests. Work upon the structure has been commenced.

The contract for the wrecking of the ruins of the old Palace has been let to the Healy-Tibbetts Construction Company, which has already put its men at work and agrees to have the site cleared in four months.

A contract has been let for the erection of a two-story permanent building for the Galland Mercantile Laundry at Eighth and Folsom streets. It will be of brick with a frontage of 105 feet, and work is to be commenced at once.

BIG TRANSPORT DOCK PLANNED.

Maj. Devol of the quartermaster's department of the army has received private advices giving assurance that Congress will appropriate $1,500,000 for the construction of a transport dock at San Francisco. The bill has passed the Senate and the Conference Committee and Devol is certain that it will be considered favorably in the House.

It calls for an appropriation of $750,000 immediately, to be used in starting the work, and a later appropriation in the same amount for the completion of the dock and the accompanying buildings. The site of the proposed improvements is near Fort Mason.

Previous to the fire, the East Side Improvement Company had arranged with the Mutual Savings Bank for a loan of $70,000, to be used in the erection of a six-story class B building on East street, between Mission and Howard.

The company has been informed by the bank that the arrangement holds good and construction work has been resumed. The foundation is to be of piles driven eighty feet into the ground. One-third of this work had been completed when the flames stopped operations and the contractors have agreed to have the entire building ready for occupancy within five months.

ACADEMY GRADUATES.

Commencement Exercises of Occidental's Preparatory Department Held Last Night.

The Occidental Hall of Letters was crowded last night at the graduation exercises of the academy. All students, and many relatives and friends of the graduates, were present, and the orators of the evening were greeted with prolonged applause. The platform was prettily decorated. A large net was stretched across the wall and covered with geraniums and asparagus fern. From the ceiling was hung red and white draping, the class colors, and flower baskets. Ten students were awarded diplomas, and several others lack but one or two credits of the number required for graduation. The class is the largest in the history of the academy, and the present third-year class, which will graduate next year, has double the number. The invocation was delivered by Rev. J. R. Compton, and Miss Hazel Ralphs rendered a piano solo. Miss Elizabeth Horton and Miss Frances Gordon furnished vocal music.

The rest of the programme was made up of numbers from the graduating students. The following named received diplomas: Esther Clarice Cumberland, Grayson Merrill, Jessie Laura Mordy, William Everrett Roberts, Nannie Louise Tedford, Walter Patterson Thacher, Frederick Clifton Thomson, Williel Thomson, Jr., Hugh Kelso Walker, Arthur Nichols Young.

About July 1st, The American News Company will open a newspaper, magazine and periodical delivery at 760 South Olive street, Los Angeles, California, under the name of The Los Angeles News Company, the right to the use of said name having been acquired by them.

Respectfully,
W. B. VAN HOUTEN,
Manager.

Burns, chaps, sores, chafing, tender skin healed by Satin skin cream. Try it. 25c.

THREE MEN HURT.

Section Hands on Pacific Electric Do Not Get Away in Time and Are Struck by Car.

As a result of a collision between an electric car and a handcar on the San Pedro line of the Pacific Electric early yesterday morning three section hands are lying in the Sisters' Hospital seriously injured. The handcar was bound east from Wilmington and was only a short distance from that place when the passenger coach crashed into it. For some reason the section crew waited too long before getting clear, and the big coach hurled the handcar from the rails.

The three injured men were immediately brought into this city and taken to the hospital. J. Rodrigues sustained serious injuries. His left hip was fractured, two ribs broken, his left wrist fractured and he sustained numerous lacerations. P. Castanee sustained a contusion of the righ hip and a general bruising up, while S. Hernandez suffered the same injuries. All of the men will recover.

FLINT REWARDS YOUNGWORTH.

MAKES HIM U. S. MARSHAL OF THIS DISTRICT.

Appointment Sent to the Senate Yesterday by the President and Confirmation Certain—Capt. H. Z. Osborne to Retire Probably on the Last Day of This Month.

The President sent to the United States Senate yesterday for confirmation the appointment of Leo V. Youngworth to be United States Marshal for the Southern District of California. This appointment had long been anticipated, in fact ever since the election of Senator Flint it has been known

Leo V. Youngworth.

that Youngworth would get the office. There is nothing in the way of his confirmation by the Senate, and he will receive his commission in the course of a week or two.

Mr. Youngworth was one of the most active partisans in California for Frank P. Flint, and contributed to no little degree to the success of the campaign of the junior California Senator. He was at the head of the lively party of Flint boosters, which went to Sacramento last year and who made votes for their candidate.

There are few more widely known young men in this end of the State than Leo Youngworth. He has been a factor in Los Angeles county politics during a number of stirring campaigns. Four years ago he was elected to the office of County Surveyor, but before that he had held subordinate public positions. In Masonic circles he is particularly prominent and is in line for election to the office of Masonic Master of the State—a position to reach which has long been one of his ambitions. If he possesses one trait in a marked degree more than another, it is that of activity, and he has the faculty of doing thoroughly whatever he considers worth doing. He will need just such qualities if he hopes to equal the record made by the man whom he will succeed—Capt. H. Z. Osborne. Capt. Osborne's commission expired on May 16, since which date he has been awaiting the appointment of his successor. The affairs of his office are in such condition that his successor could take charge on a moment's notice were such a step necessary. Inasmuch as the fiscal year in all governmental departments closes June 30, it is practically certain that Mr. Youngworth will take charge of the office on July 1, thus beginning his administration on the first day of a new fiscal year.

Capt. Osborne was appointed United States Marshal by the martyred President McKinley, eight years ago and four years later was reappointed by President Roosevelt. The efficient manner in which he has conducted the business of his office is indicated by the fact that during his two terms there has been not the slightest adverse criticism of his administration from any source.

THREATENS WIFE.

Metcalf Hides from Police and It Takes Revolvers to Subdue Him. Is Locked Up.

Howard Metcalf, living at No. 2133 Sunset boulevard, was arrested and placed under $1000 bail last night on a warrant sworn out by his wife, Grace R. Metcalf, charging him with threats to kill.

Metcalf was arrested after a hard fight with Detectives McKenzie and McNamara. The man was found hiding under a porch of the Metcalf residence, and when informed of the nature of the visit of the two officers, refused to submit to arrest.

The detectives covered the man with revolvers and forced him to crawl from his place of concealment. As he reached a standing position and before the officers could lay hands on him, Metcalf made an effort to get away. He was soon overpowered and taken to the City Jail.

According to Mrs. Metcalf, the man is an absintheur, and not in full possession of his mental faculties at all times, owing to the effect of the French drink on his mind. Mrs. Metcalf recently instituted divorce proceedings against her husband, and this is thought to have precipitated his wild actions yesterday. According to his wife, Metcalf threatened to kill her, and as a last resort she obtained a warrant for his arrest. When the officers visited the Metcalf home last night Mrs. Metcalf carried one arm in a sling and was badly bruised about the body, the effect, it is said, of the encounter with her husband.

Spell Didn't Work.

An amusing scene was witnessed in the fourth magistrate's court yesterday. A Javanese was arraigned on a charge of theft. As the man entered the dock he threw on the ground a hen's egg and then commenced to chew some "sereh." This was supposed to work some spell on the magistrate and cause him to discharge the accused. Unfortunately for the schemes of the Javanese, he was seen by the Malay constable in charge of him. This Malay seized the Javanese by the throat and choked him until he spat up the "sereh," and so broke the spell. The case was postponed.—[Singapore Straits Times.

Dr. Lyon's
PERFECT
Tooth Powder

Cleanses and beautifies the teeth and purifies the breath. Used by people of refinement for over a quarter of a century. Convenient for tourists.

PREPARED BY
J. W. Lyon, D.D.S.

"TAINTED MEAT" IN BAD ODOR.

MORE INSPECTORS, AND MAYBE, PUBLIC ABATTOIR.

Council Appoints Committee to Confer With Health Board—Dr. Powers Favors Government Inspection and an Ordinance Requiring Brand for All Meat Sold Here.

Tainted meat promises to become even more unpopular in Los Angeles than tainted money. The Council assured Health Officer Powers yesterday that it is ready to create positions for fifty meat inspectors, if that many are needed to guarantee that only pure meat is offered for sale here.

A Council committee was appointed to confer with the Board of Health, and with the City Attorney, for the purpose of devising ways and means to secure the proper inspection of all meat offered for sale here.

This committee will hold a public meeting in the Council chamber next Wednesday morning. Local packers have been invited to attend.

Shortly after noon yesterday Dr. Powers went before the Council to ask for the adoption of an ordinance creating an additional place as meat inspector.

"Whether one inspector or fifty inspectors are needed this Council stands ready to back you in a crusade for pure meat," declared Councilman Smith.

"We must do something to restore the confidence of the people" he went on, "things have come to such a pass that we do not know just what to eat, or when we may be taking poison with our meals.

"It is ruining the business of the packers and the retail butchers, and what is worse, it is creating dissatisfaction and distrust in our homes. I move you, Mr. Chairman, that a committee of three be appointed to confer with the Health Board and the City Attorney for the purpose of recommending something to improve present conditions."

This motion carried unanimously. Smith, Hammon and Kern were named on the committee. The ordinance presented by Dr. Powers was passed by a unanimous vote.

After the session the Health Officer said that inspectors are needed, not to inspect the plants where government inspectors are employed, but the score or more of places where there is no inspection of the stock before it is killed.

Dr. Powers hopes that the result of the present agitation will be to secure for the city a public abattoir, and an ordinance forbidding the sale of meat that does not bear the stamp of government or municipal inspection.

"The conditions which are complained of in the large cities of the East do not exist here," said the Health Officer, "the Government inspection is the best. I wish all the meat sold here could have it.

"Our troubles are not with the meat that comes from the big slaughter-houses, bearing the government brand, but with that which has been killed under trees or in other out-of-way places. Diseased stock is not taken to the slaughter-houses having government inspection. The sick animals are run off into the brush and the dressed carcass is sold to local butchers.

"Our warfare is with the little places where there is no government inspection. There is where the diseased animals are killed. The only way to stop this is to build a city abattoir, or better, a city and county abattoir; charge for slaughtering there, and enforce a rigid ordinance against the sale of meat not bearing the stamp of inspection.

"Of course this would put an end to only a part of the evil. Meat often becomes bad after it has left the packing-house. The retailers try to keep it too long. Eternal inspection of the local markets is the only way to prevent that.

"More than sixty years ago the city Council passed an ordinance providing for the establishment of a municipal slaughter-house. It was intended to prevent the slaughter of diseased animals here. That ordinance has been standing for sixty years and has never been carried into effect. It was forgotten when we prepared our new charter.

"One of the largest packing companies here has repeatedly offered to donate the land for a public slaughter-house, provided the city would erect a suitable building. The structure would cost about $25,000 and the fee for butchering or for inspection would repay the cost of operation."

Dr. Powers has reported to the Health Board repeatedly that tainted meat is offered for sale in the local market. His inspectors find some of it, but he admits that the greater portion finds its way to the dining tables.

By securing the inspection of animals before they are butchered, the Health Officer hopes to minimize the amount of diseased meat sold.

Worth Knowing.

Railroads of the United States bought 1,050,000 cross ties in 1905.

Between 800 and 900 British towns and villages have namesakes in the United States.

Sixty years ago there were 150,000 children in school in India. Now there are more than 4,000,000.

Aluminum paper, which is practically a new article of production, is said to preserve the sweetness of butter that is wrapped in it for a very long time.

Certain perfumes are said to aid health by destroying disease microbes. Of these, thyme, lemon, mint, lavender, eucalyptus and attar of roses are the most useful.

The adjutant, or marabout, a tall bird of India, of the stork species, will swallow a hare or a cat whole. It stands five feet high, and the expanse of wings is nearly fifteen feet.

Denmark's kings for 384 years have all been named Christian or Frederick. It is the law of Denmark that Christian must be succeeded by Frederick and Frederick by Christian. To attain this every Danish prince, no matter what other name he may receive, always has Christian and Frederick among them.

GAS FOR FUEL.

Acquaint yourself with the various uses of GAS Fuel and you can save yourself 25 per cent. of the annual fuel bill. Let us enlighten you on the subject.

Ramona Acres

"Consider the Acre—How it grows—in value."

$825 to $1540 Per Acre

One-Fourth Cash, Balance Easy Terms

Costs half less to live at Ramona Acres Than In City.

Just 15 minutes out—new line ready September 1st. Buy NOW—and reap five fold reward in 60 months.

Water
Gas
Electricity
Graded Streets
Graveled Walks
Telephones
Homes
Building

Act Today

Free Tickets
Get Free Car and Auto Tickets at our office

The Emerson Realty Co.
Suites 301-302 Delta Bldg.
426 SOUTH SPRING STREET
Home 1149 Take Alhambra Cars Sunset Main 4050

NOTICE

BEGINNING

SAT. JUNE 16th

ALL SAVINGS BANKS AND TRUST COMPANIES IN THIS CITY WILL CLOSE AT NOON SATURDAYS AND NOT REOPEN SATURDAY EVENINGS. THIS RULE WILL BE IN EFFECT UNTIL

Saturday, Oct. 6th

SCOTT'S Eczema SALVE

Instantly relieves and cures Chronic Facial and Infantile Eczema, Salt Rheum, Ringworm, Piles, Pimples and all Skin Diseases. Acts directly upon the affected parts. Recommended by physicians. 50c large jar.

SUN DRUG CO.'S STORES

Can You Sleep?

If not, and you are growing nervous, despondent and run-down, you need Palmo Tablets. They induce natural slumber, build up the nervous system, and make you feel and look years younger. 50 cents. Book Free.

AT ALL SUN DRUG STORES.

Present offices and consultation rooms of the

SUNSET HOSPITAL

452½ South Broadway cor. 5th.
Phones- Home 5159 Main 5187

BELL'S EXCLUSIVE TAILORING
Makers of Men's Fine Clothes
$30 to $50
343 South Broadway. Loft 2

Hoffman's
THE LARGEST Millinery HOUSE ON THE PACIFIC COAST
133½-135 S. SPRING ST. LOS ANGELES

Out of Town Customers
Order your Wines and Liquors BY MAIL
OLD PLANTATION DISTILLING CO
108 S. Broadway. Los Angeles. Ca

COMFORT, THE FIRST DAY WORN, IN Queen Quality SHOES
The S. Kaufmann Shoe Co. 451 So. Broadway.

Painless Dentistry

YALE

444 S. Broadway
DENTISTS
Open evenings till 8:30: Sundays, 9 to 12

"The Workingman's Furniture Store"
The Place to Save Money on
CARPETS OR FURNITURE—CASH OR CREDIT
The Crescent Furniture Co
Home 1569, Main 4045 514 S. Main

FREE EXAMINATION
AND CONSULTATION BY A SKILLED SPECIALIST.
Rooms 400-402, 517 South Broadway.

MAMMOTH SHOE HOUSE.
AGENTS FOR
W. L. DOUGLAS SHOES
BEST IN THE WORLD.

FOR RENT

Two offices and three lofts on upper floors of this building. Lofts are large and well lighted and especially suited for small wholesale business, tailor, dressmaker or manufacturer's agent. Both freight and passenger elevator. Apply to office of PARMELEE-DOHRMANN CO., 438-444 S. Broadway.

Begin EARLY

No housewife ever regrets the EARLY use of Swift's PRIDE Soap. Some homes have always used it—will use no other kind.

One DEALER'S Testimony

"We have sold CAR LOADS of Swift's PRIDE Soap, and sell more of it than ALL of the Washing Soaps we handle put together twice over." Buss Bros., Rockford, Ill.

Swift's PRIDE Soap is pure—contains CLEANING materials only. White, thoroughly washed clothes result. Demand of your dealer Swift's PRIDE Soap—take nothing else.

Swift & Company, U. S. A.
Makers of Swift's PRIDE Washing Powder.

FRANKLIN

Type D
$2800

Four-cylinder Touring Car
Five passengers. Air-cooled motor, 30 "Franklin horse-power." Three speed sliding gear transmission. Shaft drive. Disc clutch. Force-feed oiler on dash. 106-inch wheel base, 600 pounds, 45 miles per hour. Full head- and tail-light equipment. Salon. F. O. B. Syracuse.

Don't Buy Imaginary service with real money

Franklin motors give you actual ready constant power under real road conditions. Franklin cars are adapted to American roads—strong, light weight, simple and supple; neutralizing the jars that usually waste power; making speed comfortable and safe; free from water-cooling burdens; economizing fuel and tires.

This D Car does all that any other "thirty" can do and for far less money.

Before you buy a mere paper rating, come and see the cars of real power and ability.

Franklin Won the $500 Efficiency Punch Bowl

Four-cylinder Runabout	$1400
Four-cylinder Light Touring-car	$1300
Four-cylinder Touring-car	$2500
Six-cylinder Touring-car	$4000

f.o.b. Syracuse.

R. C. Hamlin
1806 So. Main St.

WINTON & McLEOD

AGENTS!

You can make big money by selling lots in our

Figueroa Street and Moneta Ave. Tracts

Where values are increasing so rapidly. Our property speaks for itself, so you will not have to work hard.

Lots Are Now $450 and Up

Prices will be Advanced $100 a Lot on Fir day, June 15. Get Busy.

Terms, $50 Down, $10 a Month

Take Moneta Avenue Car on Main Street and get off at Sixty-first Street

330 South Hill Street

HOME 546

CAPT. BRADY'S BIG WRIGGLE.

Bosses the County to Take Away One Gate.

Tries Dodging Responsibility As Supervisor.

Cornered at Last He Signs Necessary Order.

Double-back-action politics is a new game which Supervisor John T. Brady of Pomona has introduced to Los Angeles county and the Board of Supervisors.

The climax to the artful dodging of the benevolent-looking Supervisor from the Second District was to have been strung at the meeting of the Board of Supervisors yesterday, but there was no meeting for lack of a quorum, three of the Supervisors having been marooned on Catalina Island and unable to get back in time to attend.

A POLITICAL WRIGGLE.

Last Thursday the Supervisors from the other districts accompanied Capt. Brady to the San Antonio Cañon to set him up in his attempt to remove obstructions on the public road.

But Brady flinched.

The San Antonio Power Company has placed a fence and gate across the road, and claims the whole cañon as private property, although a road has been up the cañon for about one hundred years.

The people of Pomona, Claremont and other towns want this gate cleared away, and they asked Brady to do it. But Brady, to please his constituents, would have to antagonize a strong company, as well as the town of Ontario, in San Bernardino county.

To avoid doing the latter, and still accomplish the former is what has caused Brady to wriggle.

After being repulsed from the cañon by representatives of the power company last Thursday, the Supervisors held a meeting in Claremont.

"Well, gentlemen, what should be done now?" asked Brady of the other Supervisors.

DODGING A DODGER.

But the other Supervisors were tired of "doing politics" for their colleague, and the spokesman for the others got right back at Mr. Brady.

"See here, Brady! This is your district; you say what you want done, and we will back you in it."

But this did not seem to please Brady. He felt that he was "up against it."

To peremptorily ordered that gate removed, the power company would be sore, and Ontario might feel hurt, and Brady is ambitious politically.

So Brady turned to Deputy District Attorney Hartley Shaw, and asked what the law was on the subject, looking for a loophole.

The law says it is the duty of every road commissioner, to remove all obstructions on the public road." Then added, "The public ought not to be afraid of that cañon."

That was a hard thrust for Brady.

HE PASSED IT UP.

But the law clearly stated, his fellow Supervisors ready to back him, and friends begging him to protect their interests and to do his duty, Brady sought for a way to escape making a decision and taking a responsibility.

Brady could not be cornered.

He went to a delegation of Pomona citizens and to representatives of Claremont and he passed it up to them, and to the Board of Supervisors.

"I will give you the right thing to do," continued the Dodger. "You get up petitions to the Board of Supervisors, asking us to open the road, and present it at the meeting next Monday, and we will act upon it in a body on the advice of the District Attorney.

"Yes, also, you must collect $200 and deposit it in some bank, as a fund to indemnify me against any loss I may suffer if the Ontario people sue me for damages. Mind now, get up the petitions and raise the money, and it will be all right."

When this was reported back to Pomona as the only result of all the efforts of Brady in connection with removing the obnoxious gate in San Antonio Cañon, there was a howl. But there was only one thing for his constituents to do, and that was to raise the money and sign the petitions.

BLUFF FAILED.

Saturday these petitions were filed with Secretary McPherron of the Board of Supervisors. There are 303 names on the one from Pomona, and 103 on that from Claremont. The petitions ask the Supervisors to take "immediate action" to clear away the gate and obstructions from the road of the cañon.

The indignant roar of the Pomonans had reached Brady's ears at the last minute he made a bluff. He sent up the road overseer at once, and on the telephone, Supervisor Brady ordered him to remove the gate across the San Antonio road.

"Now, will you'll give me a written order," was the answer.

To give a written order meant assume responsibility again, and the Supervisor could not bring himself to do it just then.

MOONLIGHT RAID ON GATE.

Then the troubles of Capt. Brady were over. Supervisor Alexander, who had failed to get marooned, saw the point.

He told Brady up in a dark corner of the Courthouse.

"Say Brady, old man, you've got to sign that order to remove the gate. We won't stand for this bluff. You've just got to sign it."

Brady straightened up.

"If Dr. Henderson will write the order I'll sign it," he answered.

Dr. Henderson of Pomona, pressed to write the order. He said Brady should do the whole thing. Brady refused to write the order, reiterating his willingness to sign it.

Yesterday Chief Deputy District Attorney was hunted up and said he would write out the order to open the road.

Then Brady signed it.

After writing the order was turned over to Deputy Constable F. O. Slankard, Road Foreman I. R. Wire of Pomona, accompanied by Charles W. Stevens and Charles Lyon, in case resistance was met with. The officers started on the long ride, broke the gate by moonlight and threw it and the fence away and left the road open to the public.

Pomonans Are True Epicures.

All the city say The Eureka (the Italian restaurant on Broadway, equals the best in town for a meal. Dinners, 50 cents.

Furniture for Sale.

Furniture and household effects, are finding a ready market through The Times "Liner" system. Call today for great prices.

Want to Go East C. Haydock.

Inside Central R.R., 238 S. Spring.

PALISADES

NEWITT ADV.

RARE-EXCLUSIVE-LIMITED

No Lots Less Than 100x200 Feet

Rich soil.

Warm in winter—cool in summer.

Excellent car service via L. A. Pacific Ry.

Bathing facilities.

"Paradise of the motorist and equestrian."

CEMENT CURBS AND WALKS: WATER: GAS: SEWERS: ELECTRICITY.

The only property of this type in Western America.

Nothing west of the Hudson can even approach it.

Adorns the crest of grandest natural "sea wall" on the southern coast.

Flanked on one side by progressive Santa Monica and on the other by the picturesque Santa Monica Canyon.

$6000 to $20,000 homes now being erected. Ocean, mountains and canyons provide unending charm for this fascinating spot.

The exceptional character of the Palisades together with the fact that there is an extremely limited amount of it—IS AN INVESTMENT ARGUMENT THAT SPEAKS FOR ITSELF. No type of residential property presents greater profit-yielding possibilities.

Visit the Palisades today—you'll find that we haven't told HALF the story.

For maps, handsome souvenir booklets and all information in detail, see

R. B. DICKINSON A. C. DEZENDORF
331 South Hill Street Both Phones 88
Sole Los Angeles Agents

Santa Monica Agents
W. T. Gillis and Roy Jones
313 Oregon Avenue

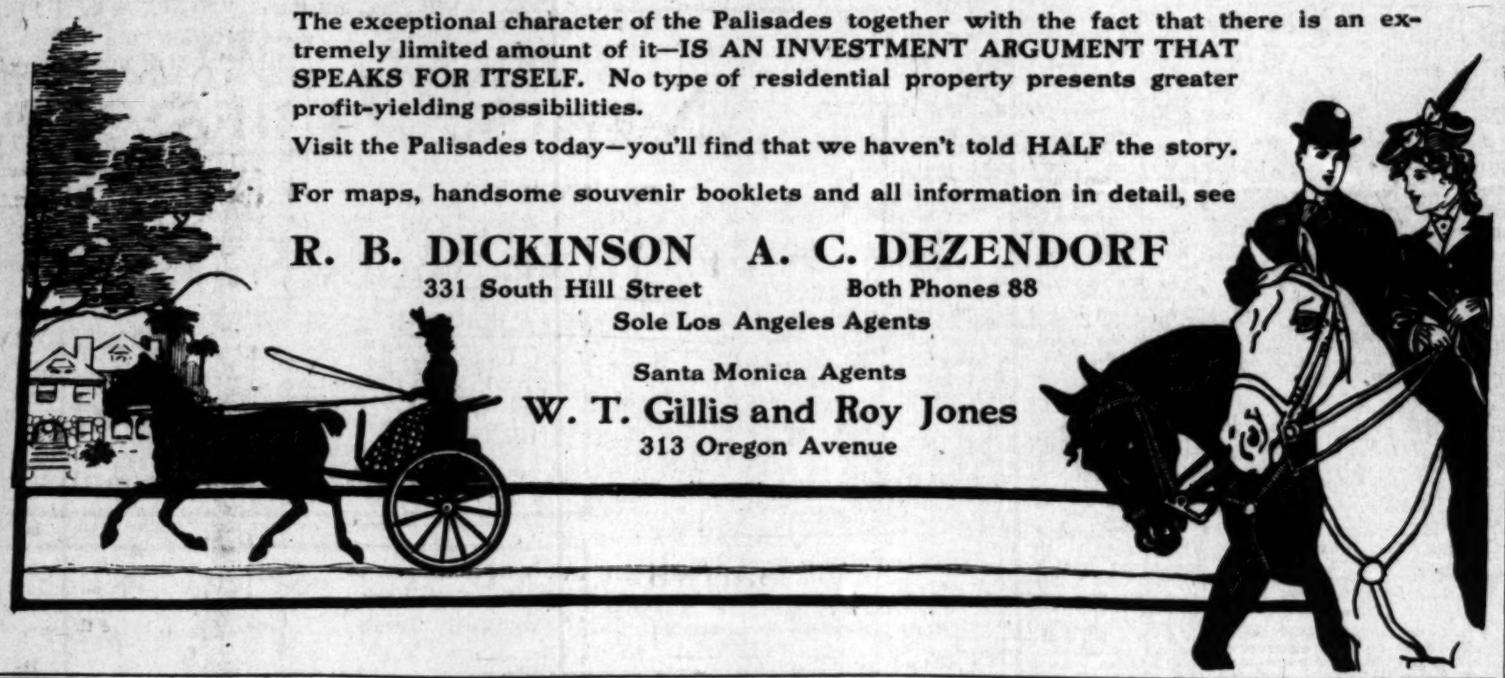

VISIT OF DR. JORDAN.

Stanford's President to Be Guest of Honor at Banquet Given by University Alumni.

President David Starr Jordan of Stanford University will be guest of honor at a banquet to be given at Levy's on Saturday evening, June 23, by the Stanford Club of this city. The date had been set for a week earlier, but was postponed on account of the inability of Dr. Jordan to attend at that time. All Stanford men, whether alumni or undergraduates, are asked to be present to greet the guest. Undergraduates of this city or near-by towns who wish to attend are asked to first communicate with A. J. Copp, Jr., secretary of the club.

Dr. Jordan will address the graduates of the Westlake School for Girls on the 16th, and will speak in Pasadena on the evening of the same day. He will then visit several towns in Southern California, and is scheduled to be guest of the Cornell Club of this city on the evening of the 19th.

The Stanford Club, along with other Stanford organizations of the West, has taken up the matter of providing a fund for the relief of the widowed mother of Otto Gerdes, the engineer who lost his life at the university by returning to the wrecked building to shut off the electric current from the machinery. He succeeded in doing so, but was caught under a falling chimney as he attempted to come out the second time.

TRACES LIFE TO ELECTRICITY.

The monthly meeting of the Los Angeles County Homeopathic Medical Society was held in the Blanchard building last night and was well attended. Dr. J. S. Hunt of Santa Monica was on the programme for the first paper, but was unavoidably detained. Dr. Woodruff of Long Beach read an interesting and instructive paper on "Atomic Vibration." Dr. Woodruff traced the origin of everything animate and inanimate, to electricity, and said the original cells known as electrones, were the base on which all is founded. He traced the formation from the single electrone to the atom and from the atom to the organism, and reasoned that as electricity is the base on which the human frame is built, that the atomic vibration of the individual should be kept at a certain normal, and so long as it was held there the individual would be well.

Corona Lithia Water.

A perfect table water—carbonated or natural.

The Maier Packing Co

(Whose present Plant is on the Mission Road, outside the city)

INVITES all persons interested to visit and inspect its method of killing and curing meats.

Facilities for reaching the plant will be furnished on application at the office of the company, Nos. 149-153 North Spring Street. All officials and newspaper representatives especially invited. The new plant now in process of erection at the foot of Lyon Street in the city, will be the most modern and best equipped on the coast. Visit it and see a reinforced concrete building in process of erection.

From the cheapest that's good—to the best that is made.

ECKSTROM WALL PAPER CO
324 SO. SPRING ST.
DECORATORS-FRESCO-FABRICS

Fabricona Dyed Burlaps in all colors.

New Spring wearables for men arriving daily.

See our large new display windows.

KAHN'S, 4 57 So. Broadway.

Retiring from Business
PRICES ON PICTURES
The McClellan-Kanst Co.
111-113 WINSTON STREET
Below Main Between Fourth and Fifth

Extra trousers often save an extra business suit or tide a Frock suit over another season.

So many of our patrons appreciate this economical plan that we carry a much larger assortment of trouserings than many have any idea of.

Order a nice cool pair of Gordan summer trousers today.

B. Gordan
Tailor and Draper
104 South Spring

No Music Too Difficult For the Apollo Piano

It plays the whole range of the keyboard, the entire 88 notes. It plays all the matchless music of the Apollo and then some, using the music of all the other player-pianos with equal facility. It is alone in these two remarkable features.

We are Sole Agents.

J.B.Brown Music Co.
648 South Broadway

Perfection Brew Beer
Pure and Palatable
Edw. German Wine Co.
635 S. Main St.

Ocean Steamships.

Hamburg-American.
SPECIAL PASSENGER SERVICE
BY MOST LUXURIOUS OF LEVIATHANS
PLYMOUTH—CHERBOURG—HAMBURG.

Bluecher ..... June 14 Amerika ..... July 5
Kaiserin A. V. June 21 Kaiserin A. V. July 19
Oceana ..... June 23 Deutschland ..July 26
Deutschland ..June 28 Amerika..... August 2

Special features of these ships are—Grill Room, Ritz-Carlton Restaurant a la carte, elevators, gymnasium, palm garden, electric baths, etc.

Twin Screw Passenger Service
DOVER (LONDON OR PARIS) & HAMBURG.

Batavia ..... June 9 Pennsylv'a .. July 14
Patricia ..... June 16 Batavia ..... July 21
Pretoria ..... June 23 Patricia ..... July 28
G. Waldersee .June 30 Pretoria ..... August 4

Mediterranean Service
TO NAPLES AND GENOA.

*Moltke ..... June 12 P. Adalbert August 7
P. Adalbert ....June 19 Prinz Oskar August 28
Prinz Oskar ....July 14 *Moltke ..... Sept. 11
*Moltke ..... July 26 P. Adalbert...Sept. 25
*Calls Gibraltar, has Grill Room and Gymnasium.

TRAVELERS' CHECKS ISSUED BY THE COMPANY
HAMBURG-AMERICAN LINE
1064 Broadway, Oakland, Cal.

AMERICAN LINE
Plymouth—Cherbourg—Southampton

New York ....June 23, July 28, Aug. 25, Sept. 29
St. Louis..June 30, Aug. 4, Sept. 1, Sept. 29
Philadelphia .....July 7, Aug. 11, Sept. 8, Oct. 6
St. Paul...July 14, Aug. 18, Sept. 15, Oct. 13.

Philadelphia—Queenstown—Liverpool

Merion ..... June 23
Noordland ..... June 30
Haverford ..... July 7
Friesland ..... July 14

ATLANTIC TRANSPORT LINE
NEW YORK—LONDON—DIRECT

Minneapolis..June 23, July 21, Aug. 18, Sept. 15
Minnehaha...June 30, July 28, Aug. 25, Sept. 22
Minnetonka....July 7, Aug. 4, Sept. 1, Sept. 29
Mesaba.....July 14, Aug. 11, Sept. 8, Oct. 6

RED STAR LINE
NEW YORK.
DOVER-ANTWERP—(LONDON-PARIS.)

Kroonland....July 7, Aug. 18, Sept. 15, Oct. 13
Zeeland.....July 14, Aug. 11, Sept. 8, Oct. 6
Finland.....June 23, Aug. 4, Sept. 1, Sept. 29
Vaderland..June 30, July 28, Aug. 25, Sept. 22

WHITE STAR LINE
NEW YORK—QUEENSTOWN—LIVERPOOL.

Teutonic ...June 27, July 25, Aug. 22, Sept. 19
Cedric .. ..June 29, July 27, Aug. 24, Sept. 21
Baltic.....July 4, Aug. 1, Aug. 29, Sept. 26
Majestic.....July 13, Aug. 8, Sept. 5, Oct. 3
Celtic.....July 13, Aug. 10, Sept. 7, Oct. 5
Oceanic.....July 18, Aug. 15, Sept. 12, Oct. 10

BOSTON—QUEENSTOWN—LIVERPOOL.

Cymric.....June 21, July 19, Aug. 16, Sept. 20
Arabia.....July 5, Aug. 2, Aug. 30, Sept. 27
Republic....July 12, Aug. 16, Sept. 13, Oct. 11

TO THE MEDITERRANEAN VIA AZORES
FROM NEW YORK.
CRETIC.....June 21, 10 a.m.; Aug. 4
FROM BOSTON.
CANOPIC .....June 30, 5 p.m.; Aug. 11, Oct. 6
ROMANIC.....July 7, 11 a.m.; Sept. 15, Oct. 27

C. D. TAYLOR Passenger Agent Pacific Coast, or any local agent.
WOMAN'S EXCHANGE, 534 14th STREET, OAKLAND, CAL.

North German Lloyd.
Fast Express Service
PLYMOUTH—CHERBOURG—BREMEN.

Kaiser, June 12, 10 am K.Wm.II, July 17, noon
K.Wm.II, June 19, 5am Kronprinz, July 24, 11am
Kron'z, Jy. 3, 12:30pm Kaiser, Aug. 7, 10 am
Kaiser, July 10, 10 am K.Wm.II, Aug. 21, 6am

Twin-Screw Passenger Service
PLYMOUTH—CHERBOURG—BREMEN.

Barb'ssa, June 14, 10am Kurfuerst, July 12, 10am
Bremen, June 21, 10 am Barbarossa, Jy. 19, 10am
P. Alice, June 28, 10 am Bremen, July 24, 10am
Fried'h, July 5, 10 am P. Alice, Aug. 2, 10am

Mediterranean Service
GIBRALTAR—NAPLES—GENOA.

P. Irene, June 16, 11am K. Luise, Aug. 11, 11am
K. Luise, June 23, 11am K. Albert, Aug. 25, 11am
K. Albert, July 7, 11am P. Irene, Sept. 1, 11am
P. Irene, July 28, 11am K. Luise, Sept. 15, 11am

From Bremen Piers, 3d and 4th Sts., Hoboken. OELRICHS & CO., NO. 5 BROADWAY, NEW YORK. ROBT. CAPELLE, 1134 BROADWAY, OAKLAND, CAL.

Los Angeles County—Its Cities and Towns.

NEWS REPORTS FROM CORRESPONDENTS OF THE TIMES.

WOULD STOP BOND SELLING.

PASADENA ELECTRIC COMPANY SAYS ISSUE IS ILLEGAL.

Asks Superior Court for Injunction, Claiming That As Election Was Held on a Legal Holiday, the Bonds Are Not Valid—Also Makes a Few Other Charges.

Office of The Times, No. 36 S. Raymond ave.

PASADENA, June 11.—The Edison Electric Company applied to the Superior Court this morning for an injunction, restraining the City Council of Pasadena from selling the $125,000 issue of lighting bonds lately voted.

The grounds given by the plaintiff in their plea are that the election was held on a legal holiday, that ninety-eight men voted without complying with the law in regard to registering forty days prior to the election; that five electors voted in precincts in which they did not reside at the time of the election; that thirty-four votes were cast by men whose names were on the register, but who were not qualified to vote, and that two negative votes were wrongly thrown out in North Pasadena.

The plaintiff company is represented in the action by John B. Miller, J. S. Torrence, William R. Staats, W. D. Wright, H. H. Sinclair and John S. Cravens. H. H. Trowbridge is the attorney of the plaintiffs.

The action of the Edison people came as a total surprise to the people of Pasadena, as it was supposed that no attempt would be made to invalidate the election. Investigations were carried on quietly, however, and when the company thought that it had evidence enough to warrant the action, it filed a complaint.

DOG KILLER OUT.

The dog poisoner hade his appearance again this afternoon, his latest victim being the pet dog of Miss Ethel McDermott of No. 708 First street. The case is said to be an unprovoked one, especially despicable.

Miss McDermott is an invalid, and has to sleep out on a veranda. The dog was in the habit of staying on the veranda with her, and she was especially fond of the animal. This afternoon it ran out into the street, and got hold of a piece of poisoned meat, within a short time being in convulsions. No veterinary was at hand, so when Detective Copping arrived on the scene the animal was in such condition that it was necessary to kill it to put it out of misery.

Miss McDermott has offered a reward for the apprehension of the poisoner.

This is the fourth dog that has been poisoned in the one block, and residents of the section are much wrought up over the occurrence. The reward for the arrest and conviction of the poisoner has been raised to $500, and feeling is now intense. It looks as though some one made a practice of going through town with poisoned meat, throwing it out wherever the spirit moved.

FUNERAL TODAY.

At Pasadena Sunday evening Andrew Turner, who was in his seventy-ninth year, passed away, after a brief illness. Mr. Turner was a native of Greene county, O., where he was born February 24, 1827. He passed many years in middle life in Illinois, engaging in the stock business and various commercial pursuits, retiring from active business in 1896, when he came to California to pass the balance of his days. He settled in Pasadena.

Deceased is survived by his widow, one daughter, Mrs. James H. Adams, of No. 2407 South Flower street, Los Angeles, and two sons, one of whom, Clyde B. Turner, resides in Fullerton. The other, Ray S. Turner, lives in Jamestown, O. The services will be held at 4 o'clock Tuesday afternoon at the funeral parlors of Reynolds & Van Nuys, No. 57 North Fair Oaks avenue, Pasadena.

NOT CRAZY, BUT DRUNK.

Harry Cleveland, the supposed crazy man who tried to enter the San Gabriel Valley Bank one morning last week, was up before Judge Congdon again this morning. It turned out that Harry's craziness was largely due to an overindulgence in the cup that cheers and he was given five days on the chain gang in which to learn to amend his ways.

S. Saradell, a Mexican, who assaulted Conductor Johnson of a Lamanda Park car at Arcadia yesterday, had his hearing before Judge Klamroth this morning. The case appeared to be a particularly aggravated one, and as there seemed to be no reason other than pure cussedness, for the Mexican having any grudge against the conductor, he was assessed $50 or fifty days, and is endeavoring to raise the money.

LINEMAN BURNED.

A lineman engaged in stringing wires on North Fair Oaks avenue, met with an accident this afternoon which narrowly missed being fatal. The man was at work on one of the poles, when he came into contact with a live wire and pitched forward. He managed to grasp the pole, however, and succeeded in holding on until he recovered sufficiently to descend to the ground. The live wire caught him on the left side of the head and in an endeavor to get away from it he brought the other side of his head into collision with another wire. It was several minutes before he was sufficiently recovered to come down the pole and when he reached the ground it was discovered that he had sustained a severe burn on the right side of the head.

BRIEF NEWS NOTES.

The little church building on Washington street near Los Robles avenue, has been secured by the Episcopal Church people, and next Sunday services will be instituted there. The mission will be in charge of the Rev. Harry Thompson, curate of All Saints' Church. There has been a demand for an Episcopal Church in North Pasadena for some time, and the announcement that one will soon be opened here meets with much approval.

Jessie Port, charged with having committed assault and battery on the person of Jim Rigopolos, had his hearing before Judge Congdon this afternoon. He was a little fresh in his replies to some of the judge's questions, so was assessed $5 which he paid.

L. Castanara assaulted John Garis at Oak Knoll yesterday with a large knife and but for the intervention of bystanders would have carved him up. The victim of the assault did not appreciate the attention which he received, and had his assailant arrested on a charge of assault.

On July 1 George Braden, physical director of the Y.M.C.A. will leave for Illinois to attend the summer school for physical instructors. Mr. Braden is being sent by the Y.M.C.A., the members of which wish to express their appreciation of the good work which he has done while connected with the association.

The funeral of Mrs. Mary Limes, who died Saturday as the result of injuries received by falling from an East Colorado-street car Friday night, was held at the First Baptist Church this afternoon. The sermon was preached by Rev. Albert Hatcher Smith, and the interment was at Mountain View Cemetery.

Charles Johnson, who was injured in the oil explosion Friday afternoon and whose condition gave the physicians so much anxiety, is now thought to be out of danger.

The City Commissioners met this morning and transacted a little routine business. Demands to the amount of $328.42 were approved and the recommendation of Chief of the Fire Department Clifford that Howard A. Conger be appointed an extra man on the department was accepted.

The handball tournament, now in progress on the Y.M.C.A. courts, is meeting with much success and some excellent scores have been made by the competing players. The finals will be played off tomorrow afternoon and the championship trophy awarded.

The marriage of Miss Anne Wentworth, daughter of Mr. and Mrs. Joseph Wentworth of Beverly, Mass., and J. P. Small, proprietor of the Glenwood Café, will take place June 19 at Mr. Small's home, No. 305 South Hudson avenue. Miss Wentworth is a graduate nurse from Beverly and came to Pasadena a short time ago for this event. She is the guest of Mr. Small's relatives.

Steel die work. Morris-Thurston Co. Artist's materials at Wadsworth's.

THREE FIRES NEAR MONROVIA.

Campers Start Flames That Spread in Dry Grass and Threaten Foothill Sections.

MONROVIA, June 11.—Three widely separated fires in this section yesterday showed that careless persons and their camp fires are again in the field. One blaze started near Duarte avenue in the Greenwood tract east of the city limits and swept northward three blocks through the brush and dry grass, scorching live oak trees and destroying small timber until the flames were checked at Lemon avenue. Had it not been for the avenue firebreak the flames would have spread to the mountain sides.

Another fire raged for a time in the cañon leading to the Westlake citron ranch, and threatened to sweep on to the reserve forests. The flames were prevented from spreading to the grass-covered foothills by back firing. In both instances it was found that the blaze started from the Sunday visitors. However ignorant they might have been regarding the danger of leaving a fire unguarded at this season of the year, they apparently had some knowledge of the law making such carelessness a misdemeanor, punishable by fine and imprisonment, for, though traces of their mid-day lunch were found, the offenders made good their escape.

The third fire, occurring late in the afternoon, started in the dry grass in front of the Congregational Church. The building was endangered, but the blaze was extinguished before any great damage had been wrought.

Not in years have conditions been so favorable for forest fires. The heavy rainfall of the past two years caused a luxuriant growth of grass and underbrush, which the summer weather has made dry, and it will be remarkable if the rangers, with all their precautions, should save the forests unscathed during the summer.

MONROVIA HAPPENINGS.

A union service of all the churches in Monrovia was held at the Methodist Church last evening, during which the baccalaureate sermon for the graduating class of the High School was delivered by Rev. Josiah Sibley of the First Presbyterian Church of Long Beach. Tomorrow evening the senior class will give the play "Esmeralda" in the High School auditorium.

An unusually large crowd of pleasure seekers visited the cañons back of Monrovia yesterday, a feature being the early start taken by many on account of the heat. Most of the people came from Los Angeles, and many ate their lunches at the foot of Saw Pit Cañon Falls.

Announcement of the marriage of Victoria C. Leonard, a milliner of this city, to F. H. Crouse on April 26 last, has been made public. They went to Santa Ana and were married. Mrs. Crouse returned to her store and Mr. Crouse to his work as a photographer in Los Angeles. They will make this city their home, but each will continue in business.

BORE AT SOLDIERS' HOME.

Contract Is Let for a Test Well on the Grounds at That Place.

SOLDIERS' HOME, June 10.—The Pacific branch will, if the present undertaking prove successful, have a water system of its own. A contract for "boring and development of water" on the home grounds has been secured by C. E. Lapp of Los Angeles, and the machinery for operation is already in place in an orchard convenient to the power-house. Boring will be continued to a depth of 300 feet, unless water of desirable quality and in sufficient quantity be obtained at a lesser depth.

The water supply for this branch has from the start been a vexatious problem, and the various efforts of each successive governor to find a solution have met with but partial success. In early days several wells were developed and a power plant was established near the historic sycamore tree, at the southwestern extremity of the home, from which water (but containing a large percentage of alkali) was forced through pipes to the barracks nearly a mile away.

Later two reservoirs were constructed a mile northeast of the home for the purpose of conserving water (for which rights had been secured) from some springs several miles up in Mondeville Cañon. Still later a great dam capable of holding 120,000,000 gallons of water, was constructed at the foothills north of the home, with a view to retaining storm water that came down from the mountains in the rainy seasons. This is now utilized for irrigation. None of these proved adequate to the necessities of the home for domestic use or consumption, and in 1898 it was determined to acquire water supply through contract.

The proposal of the West Los Angeles Water Company seemed good and was accepted. When completed it proved most satisfactory for awhile, but, in addition to other troubles, there would every now and then occur a break somewhere in the ten-mile conduit, shutting off the supply at inconvenient times.

To overcome all difficulties is the object in experimenting at this time. Experts and home officials alike agree that there is every topographical reason to expect that the locality selected will prove fruitful of the coveted water.

GLENDALE GLEANINGS.

GLENDALE, June 11.—Fred W. McIntyre, realty broker, has begun the construction of a large skating rink on the corner of Fourth street and Glendale avenue, in the McIntyre's Miner tract. The rink will be 60 feet wide and 150 feet long. Since the broad sidewalk was laid on Glendale avenue the boys have grown to be annoying by skating on it. It is thought that the rink will end the sidewalk sport.

The Good Templar Lodge of Glendale and Tropico has changed the place of meeting from G.A.R. Hall, Tropico, to the I.O.O.F., Glendale.

BIXBYS INVEST IN CANAL WORK.

LONG BEACH CAPITALISTS SEE SUCCESS OF DREDGING.

News of Their Heavy Financial Interests in Company Causes Rejoicing in Seaside City—Suit Will Be Brought Against Two Municipal Officials for Delivery of Warrant.

LONG BEACH, June 11.—The Bixbys, leading capitalists of this city, have become heavily interested financially in the Los Angeles Dock and Terminal Company, which is dredging deep-water channels through the flats in the west end of town. At the next meeting of the directors in Los Angeles George H. Bixby will probably be elected president of the company.

In connection with this move, $50,000 has been raised toward the sum required for the removal to this city of the Llewellyn Iron Works.

A plan for syndicating the landed interests involved has been prepared by P. E. Hatch, by which the $200,000 additional required can be carried. The plan will give the landed interests three years in which to meet their obligations by selling off this land in the territory affected to allied manufacturing interests.

This news, and the announced contract of the Los Angeles Metal Stamping Works to move their plant to Long Beach, caused much rejoicing here today.

WILL SUE CITY OFFICIALS.

Suit will be brought this week in the Superior Court against City Clerk Baldwin and Mayor Downs on a writ of mandamus asked for by Rothrock & Taylor to compel the city officials to deliver a warrant for $265 allowed by the old Board of Trustees, but held up by the new board on the ground that the work (grading gutters) was done without authority of the Street Superintendent. The graders were engaged by Chairman Campbell of the Public Works Committee and the Trustees say he should pay the bill.

TO PROTECT WHARF.

Contractor Adkins began driving fender piling today along the outer end of the wharf. Owing to the fact that one of the big caissons lies just at the outer edge of the pier it has been necessary to drive several piling two feet beyond the pier. The timbrs were driven nine feet in the mud bottom striking hard pan. Adkins, who repaired the old pier three years ago, says that nearly seven feet has been washed out since that time, the sand being moved further in to the shore.

FIREMEN WILL DANCE.

The Long Beach fire department will hold a benefit ball at the Auditorium June 27. The same evening will be held the annual contest for the Heartwell medal for the fire laddie who makes the quickest fifty-foot run and coupling.

DOWN, DOWN THEY DROP.

Lordsburg Man With a Propensity for Moving by Moonlight, and a Back-Action Horse.

LORDSBURG, June 11.—Charles Rogers of La Verne was last night moving his household goods from his former home here on Enell Heights to his new residence on the hills above. Rogers chose the cool of the evening for the work, about moon rise, driving the horse and wagon up the steep and somewhat dangerous grade in Stein's Cañon.

The horse, however, has a penchant sometimes for going backwards instead of forward, and on one of these retrogressive movements the horse, wagon, furniture and driver went over the grade and rolled into the cañon below. The wagon and horse were but little hurt, the furniture was somewhat disfigured, and Rogers was badly shaken and bruised, the wagon rolling over him in its descent.

WILL LEARN BETTER.

Fire Warden S. B. Clifton received instructions from Los Angeles last night to take the names of all men at Claremont who refused to assist in fighting the brush fire on Saturday, and an example will be made of them so that the public may know what their duties are on such occasions. The men will be arrested and brought to Los Angeles for trial.

OCEAN PARK BREEZES.

OCEAN PARK, June 11.—Albert Martin, who was bitten by a beach dog a month ago, is very sick. The wounds seemed to heal quickly and he had presumed there was nothing to fear, but within a few days he has suffered intense pain and the wounds have become so inflamed as to alarm his friends.

John Yoakum and W. A. Pratt have gone on an expedition into the irrigable section of Tulare county, where they have land interests.

Maj. H. P. Schofield has returned from his old home in Chicago, where he has been visiting and looking after business for a month.

Mrs. Frank Lawton is spending a few days on the ranch at El Monte.

Mrs. L. King and daughter, Miss Lillie, have gone to Elsinore, where they will remain for a month or longer.

Miss Lillias James, daughter of City Clerk Plez James, has arrived from San Francisco and will be a beach visitor for four weeks.

Rev. T. E. Bell, conference evangelist of the Genese (New York) conference, has arrived for a month's visit.

Richard Caples and family have arrived for the summer from El Paso, Tex. They spent last season on this beach.

EL MONTE HAS A LIBRARY.

EL MONTE, June 11.—El Monte now has a traveling library. Sixty volumes are in each set and these will be exchanged for others at the end of six months. This and the school library are open to the public free.

S. W. Robinson has just completed a $2000 house on his ranch, east of El Monte. Other new residences are being put up by S. P. Sappington, James Freer, Sr., William Thienes and C. Hill.

BOY'S BRAINS DASHED OUT.

RUNAWAY RESULTS FATALLY IN SAN PEDRO.

Six-Year-Old Son of Former Newspaper Editor Meets With Instant Death—Two Youngsters Left in Buggy, Touch Animal With Whip. Lad's Companion Severely Injured.

SAN PEDRO, June 11.—Little Bion Scott, the six-year-old son of E. B. Scott, formerly editor of the San Pedro Times, was instantly killed, and Robert Wayne, a playmate of the unfortunate boy, was also severely injured in a runaway this morning.

The two boys were in a carriage with Mr. Scott, who stopped in front of his residence and went inside for a moment, leaving them in the carriage. One of the boys struck the horse with the whip and it dashed madly down Tenth street to Beacon.

In turning on Beacon street the carriage was overturned, throwing the boys out. Bion Scott struck his head against the cement curb, his brains being dashed out.

The unfortunate boy was an exceptionally bright little fellow, known by almost every one in town, and a general favorite. His untimely death caused great sorrow in the city today.

TELEPHONE MEN HONORED.

City Officials of Pomona Atend Banquet Given To Visiting Managers.

POMONA, June 11.—The members of the California Home Telephone Association met here Saturday. The local Home Company gave the visiting members a tallyho ride about the city and through the orange groves to Pomona College and Ganesha Park. The local telephone plant was inspected and then a dinner was enjoyed at Hotel Palomares, those present being E. L. Swaine, manager of the Los Angeles Home Company; K. C. Wells, Redlands; W. L. Frem, Compton; J. A. Houser, Covina; F. J. Ordway, Santa Monica; A. Wardman, Whittier; M. C. Miller, Alhambra; A. L. Orton, Pasadena; David Chalmers, R. J. McHugh and B. F. Kreruiff of Los Angeles, the directors of the local Home Company, the members of the City Council and local newspaper cen.

WHO GETS THE MIDWAY?

Gaston and Goldie Have Gone Toward the Rising Sun, and in Venice There Is Speculation.

VENICE, June 11.—So far as outward indications are concerned, the famous Midway Plaisance of Venice, is in a state of transition. Gaston Akoun went East several months ago and it was expected that he would return many weeks ago. He was the manager of the Midway amusement enterprises. With him went William Goldie, associated in the management of the affair. Goldie returned, but has gone again, and now Walter Gardner, acting manager, has also gone toward the rising sun. These things lead to the conclusion, which is generally accepted, that the shows of the beach are soon to pass into the hands of local people. W. R. Wheat, A. F. Webster and Frank Lawton's names continue to be mentioned in connection with the new management.

BEACH OUTING SECURED.

Frank Lawton has returned after a conference with the promoters of the projected beach outing to be given at an early day by the employes of the Southern Pacific. He reports having been successful in securing the attraction for Venice. The date of the affair has not yet been decided upon. The annual outing will bring 5000 railroad men and their families to the beach for the day. There will be a lively programme of races and athletic events. For these generous prizes, it is said, will be offered.

BAND TO LEAVE.

The Italian Band will soon leave for a tour that will consume five days, to fill engagements entered into before the Venice contract. During the absence of the Venice Band the Willey organization of fifty instruments will play distinctive programmes of Irish, French, German, Italian and "music of all nations." Every member of this band will be an American.

Catarrh From Childhood.

Cured by Hyomei, the Only Medicine for Catarrh that is Guaranteed.

The popularity and growth of Hyomei are unique in the annals of medicine. The demand for the Hyomei outfit and the extra bottles in Los Angeles has been something phenomenal.

The fact that Hyomei cures catarrh in the only natural and sensible way, that is, through breathing medicated air, not by taking drugs into the stomach, no doubt has helped in the introduction of the treatment. There is certainly no other remedy for catarrhal diseases that is so effectual as Hyomei, and its disovery has realized in part Pasteur's prophesy, "We shall one day rid the world of all diseases that are caused by germs."

The worst and most chronic cases of catarrh readily yield to the use of Hyomei. People who have suffered from childhood have been cured by this remedy. J. S. Nugent, treasurer of the American Union Insurance Co., New York City, writes: "Hyomei has completely cured my daughter of catarrh, from which she had been suffering for years."

A complete outfit costs only one dollar, extra botles 50 cents.

If you cannot obtain Hyomei of your dealer, it will be forwarded by mail, postage paid, on receipt of price. Write today for a free sample bottle and consultation blank that will entitle you to services of our medical department without charge. The R. T. Booth Company, Hyomei Building, Ithaca, N. Y.

By the Leather You Can Tell
Sargent's $3.50 Oxfords
For the Ladies
SARGENT SHOE CO.
Dependable Shoes
Pasadena 36 East Colorado

First National Bank of Pasadena

CAPITAL, $100,000 SURPLUS and Profits, $130,000
DEPOSITS - - - $2,000,000
ERNEST H. MAY, President A. K. McQUILLING, Vice-President
R. I. ROGERS, Cashier
S. F. Johnson, Ass't. Cashier A. E. Edwards, Ass't. Cashier

AMERICAN BANK AND TRUST COMPANY

No. 135 E. Colorado St., Pasadena, Cal.
CAPITAL $100,000 PROFITS $4000
Isaac Springer, Pres.; D. Galbraith, Vice Pres.; H. H. Goodrich, Vice Pres.; H. W. Lindsay, Asst. Cashier.

WE CURE

Strictly Reliable

Weak Men

for 1-2 Our Regular FEE During Month of June

Our method completely and permanently revives power after "cure-all" remedies and "quick cure" specialists fail even to benefit.

Our scientific, systematic course of treatment for weak, nervous, broken-down youths and men, who have, through folly, dissipation and excesses, unfitted themselves for work and the enjoyment of life, is a system that has been tested many times over and proven entirely satisfactory. It is totally different from the many sickening pills and tablets and the stimulating, stomach-ruining drugs given by would-be specialists. Our specific treatment for all the symptoms indicating Failing Strength is harmless, though so effective as to remove them immediately. It is constitutional; therefore, by purifying the blood, strengthening the nervous system, nourishing the tissues, the patient becomes strong and healthy, with all signs of the trouble forever gone. This treatment is to the human system what the sap is to the tree—it buds energy, ambition and confidence that leaf into a prime, healthy and manly feeling of new life.

WE CHARGE FOR CURES ONLY. We do not expect pay for our services unless we cure a patient sound and well, so that he will be entirely satisfied, and will never again have to be treated for the same trouble. Our patients receive a written agreement to this effect, which secures them against any possibility of loss should we fail to cure. WE WANT PAY FOR SUCCESS AND NOTHING FOR FAILURES. INVESTIGATE AND LEARN THAT OUR WORD IS AS GOOD AS OUR BOND, OUR FINANCIAL STANDING IS SOLID, AND THAT OUR LONG EXPERIENCE IN TREATING SPECIAL DISEASES OF MEN INSURES YOU OF MODERN, SCIENTIFIC TREATMENT THAT WILL ACCOMPLISH DESIRABLE RESULTS IN ALL CURABLE CASES.

Consultation Free, Confidential and Invited. A personal, thorough and searching examination is required. Write for information. Terms are always made to suit the convenience of anyone applying for treatment, and very reasonable charges. Do not treat elsewhere until you have investigated our methods and terms. Office hours during the week, 8 a.m. to 8 p.m. Sundays 9 to 1.

DR. GREENE & CO.

254 S. Broadway, Corner Third Street

MEN

Suppose you inquire. You may be surprised how little it will cost.

I RESTORE

Functional order in those organs that have become weak, run down and incapable of performing their function in a normal way. WHY MY TREATMENT CURES: It is local, direct and effective in this, that it re-establishes the natural order of things. This is mainly due to the fact that I personally conduct the treatment and see and know that each application has the desired effect. There is no guess work in my examinations, for they are so searching that I am positive of the exact cause before beginning treatment.

VARICOCELE I cure soundly and completely in 4 to 6 days. My treatment is painless, and one that will preserve and strengthen the reproductive system.

STRICTURE There is no other treatment to my knowledge which will permanently remove all soreness, inflammation, callous or harrowing conditions of stricture. It is most cleanly and perfect and completely cures.

Functional Decline My treatment for functional decline or "weakness," as termed by some, is the result of years' special work in functional disorders. The results I obtain are by direct methods and are not in common use.

HOURS—9 to 4, 7 to 8. Sundays—9 to 12.

DR. MORTON, 316 S. Broadway

Chronic Diseases of the Heart, Stomach, Liver and Kidneys

Pains in the back, shortness of breath, constipation, bloating, belching, or sour eructations, yellow skin, wasting of flesh, lack of ambition, nausea or sick stomach, blind or dizzy spells, tongue coated, bad taste in the mouth, no relish for food, fluttering of the heart, highly colored urine—these are the symptoms that indicate a diseased condition of the heart, stomach, liver and kidneys. The treatment as administered by these physicians corrects the functions of these four organs of the body.

Strictly Reliable

FREE One Month's Trial Treatment.

Consultation Free

All Forms of Chronic and Special Diseases of Men and Women

Dr. Martin & Co.

254 South Broadway Suite 18 Los Angeles, Cal.
OFFICE HOURS—9 a. m. to 8 p. m.

MEN

To introduce our up-to-date and new methods we will until JULY 1st charge only one-half our regular fee

3 Reliable Brother Specialists 3

STRICTURE, VARICOCELE, WEAKNESS, BLOOD POISON, inflammation and ulceration of the mucous membrane. Reasonable fee with guarantee.

CONSULTATION FREE. Men out of town write.
HOURS—9 to 12, 1 to 5, 7 to 8 daily; 9 to 1 Sunday.

Doctors Beech Brothers
332 to 336 Germain Bldg, 224 S. Spring St., Opposite Orpheum, Los Angeles.

BEECH'S VIGO-INE Cures Weakness and Failure. Compounded and used only by us. In plain package by mail, $1, 6 for $5. Send for it

THE LUSK CAB CO.

Automobiles, Carriages, Tally-hos, Three-seaters, etc. for hire. Day or night. Drivers in livery.
750 S. Main St. Both Phones 297

CASH OR CREDIT Eastern Outfitting Co
Our Prices are the Same

MEN

Why I Never Publish

DR. TAYLOR
The Leading Specialist

Pay When You Are Cured

My practice has become larger by far than that of any other physician or specialist in the West, and this is solely because of the positive good I have made. The vast multitude of men who have taken my treatment and have not been disappointed, fully know that I do not promise more than I can perform. To them I have practically illustrated in the cure of their own cases the truth of what I claim, namely, that my treatment is no uncertain to cure as it is that the physician engages my services and follows my directions. My success is due entirely alone to education, experience, skill and scientific equipment, but to the fact that I limit my study and practice strictly to diseases and weaknesses of men. I treat nothing else. To mark maladies alone I have concentrated and exclusively devoted twenty-five of the best years of my life, and on them all my faculties are concentrated.

I Cure to Stay Cured

Weakness,
Varicocele,
Hydrocele,
Specific Blood Poison,
Contracted Disorders,
Stricture and
Reflex Ailments.

I Charge the Lowest Fee
I Have the Largest Practice

Examination Free

I offer not only FREE Consultation and Advice, but of every case that comes to me I will make a careful Examination and Diagnosis without charge. No ailing man should neglect this opportunity to get expert opinion about his trouble.

If you cannot call, write for Diagnosis Chart. My offices are open every day from 9 a.m. to 9 p.m. and Sundays from 10 to 1 only.

Dr. Taylor & Co.

305½ South Spring St.
Cor. Third St., Los Angeles

MEN

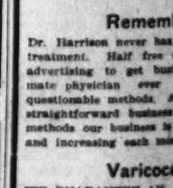

We Are Specialists for Varicocele, Hydrocele, Stricture, Piles, Fistula, Blood Disease, Contracted Diseases, Private Diseases, Loss of Vital Power, Kidney and Bladder Troubles.

Remember

Dr. Harrison never has to resort to free treatment. Half free or other deceptive advertising to get business. No legitimate physician ever descends to such questionable methods. As a result of his straightforward business and professional methods our business is larger than ever and increasing each month.

Varicocele

WE GUARANTEE AN ABSOLUTE AND PERMANENT CURE in every case we treat of varicocele. We will defy any man wishing to be cured by any leading business men of Los Angeles that we have cured. This fact, with our GUARANTEE of a cure, ought to convince men that they can be cured of varicocele.

Contracted Diseases and Blood Poison

These troubles are thoroughly understood by Dr. Harrison and his associates, who for over twenty-five years they have successfully treated this class of diseases. Experience, founded on a thorough medical education, has brought to them perfected methods which enable them to cure these troubles the very best known to modern treatment.

Note the Following

Our journal can be had without charge for at the bottom of our answer, to the right. It contains much valuable information. Help yourself to one or write to us and we will mail it.

Doctor Harrison

202½ South Broadway
Corner Second Street

Goat Lymph Double Strength Tablets Nature's own remedy for the prevention of disease. Guaranteed. Prevents whether used for the prevention of disease. WASTING DISEASES. FREE BOOK. NEURASTHENIA and NERVOUS DEBILITY $2 box containing month's treatment, $5. Sent prepaid on receipt of price. Prepared only by ALDINE LABORATORY, LEXINGTON AVE., NEW YORK. For sale, free, Sold in Los Angeles only at DRUG CO.

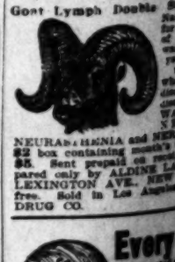

Every Woman

Ask your druggist for it. If he cannot supply the MARVEL, accept no other, but send stamp for illustrated, book—sent, in plain sealed envelope. MARVEL CO., 44 E. 23d St., NEW YORK.

OFF DRUG CO., 234 S. Spring St., Los Angeles

FREE Consultation and examination and advice in relation to investments in new mining stocks. All stocks handled. Prices reasonable.

THE LOS ANGELES MINING INSTITUTE
Room 502-504-517 S. Broadway

"South of the Tehachepi"—Neighboring Counties.

NEWS REPORTS FROM CORRESPONDENTS OF THE TIMES.

FLOOD ROUNDS UP REPTILES.

SALTON BASIN WATERS CHASE VARMINTS HILLWARD.

San Bernardino Man Reports That High Places are "Literally Alive" with Them—Many Men Fitting Out for Purpose of Securing Big Consignment of Snakes, Etc.

SAN BERNARDINO, June 11.—Harry Beggs has returned from Salton basin, where he spent all of last week. The hills, which are surrounded with water, Beggs says, are literally alive with reptiles of all kinds, including rattlers and horned toads. There are a number of men at Salton fitting out for the purpose of securing a big consignment of these reptiles for shipment to museums throughout the country, having received orders from New York, Philadelphia, St. Louis and other distant cities. The project also includes taking the rattlers for oil.

NEW KIND OF GHOUL?

D. Lane, who claimed to represent the "National Cemetery Association" has come to grief at Reno, Nev., where he was arrested this morning, charged by John Anderson, president of the Farmers' Exchange Bank of Reno, with obtaining money under false pretenses. It appears that Lane presented an alleged draft for $75 on the bank, and drew $75. Later the draft was found to be worthless, and Lane had skipped out.

Lane promoted a Masonic Cemetery and the City Council passed two ordinances restricting cemeteries to certain thickly-populated section of the city, including the business district, which naturally made a cemetery project within the city out of all question, and the Board of Supervisors would have probably made it possible to locate cemeteries in this valley in the gullies and river beds.

Then Lane skipped out. It has since developed that he was in no way connected with the National Cemetery Association, but that he worked the Memorial Burial Committee, and in view of the bitterness which the cemetery project aroused, the other boys are enjoying the laugh.

FORESTS THREATENED.

The first mountain fire of the season in the San Bernardino Mountains was noticed this morning by campers near Squirrel Inn and Little Bear Flat. There is a dense volume of smoke pouring up from the conflagration which, by its progress, is seen to have been rapid, and is probably under control. All the fire wardens have gone to the scene, and assistance is being sent. Much valuable timber is threatened.

LITTLE NEWS NOTES.

Interlocutory decrees of divorce by default were granted the plaintiffs this morning in the cases of Murry Cole against Anna M. Cole, and E. J. Finnegan against D. E. Finney.

A marriage license was granted this morning to Jacob Harvey Taylor, aged sixty years, and Laura Violet Lane, aged twenty-one, both of Redlands.

TRIAL AT SANTA ANA.

Charge Pleas for Alleged Burglar Fail to Win Favor of the Judge.

SANTA ANA, June 11.—The trial of Jesse Burnett, on the charge of burglary, was begun today. Attorney Hewitt, the prisoner's counsel, asked for a dismissal of the case on the ground that it was over sixty days from the filing of the complaint. Calling the attention of the court to the penal code which declares that a case must be tried within sixty days, unless acknowledged that legal holidays intervened, but contended that the action of the Governor was illegal. Judge West denied the motion and the trial was resumed. Burnett is charged with entering the storehouse of Guggenheim Brothers and stealing several sacks of walnuts. He was captured in the river with some of the alleged plunder in his possession.

TO FIGHT WITH KNIVES.

Jesus Butieres and Manuel Garcia were arrested last night by Deputy Sheriffs Wilson and Lacy and locked up in the County Jail. The men are charged with assaulting Kossuth Figueroa with knives in Talbert, yesterday. The prisoners and their alleged victim got into a fight and a blow from Figueroa's knife penetrated a package of tobacco which he had in the breast pocket of his coat, but did no other damage. Sam Talbert and others tried to stop the melee and were attacked by the Mexicans. After Figueroa had been overpowered he managed to escape to the river bottom, where he was finally located trying to hide among the willows. Their examination will take place on Wednesday.

TAXES NOT DELINQUENT.

A communication received today from State Comptroller E. G. Colgan, chief of Tax Collector Robinson in regard to the delinquent tax list is to the effect that same is null and void. Colgan calls attention to an act passed June 3, by the extraordinary session of the Legislature extending the time of all property taxes to July 15, 1906. Under this act taxes that were declared delinquent April 1, will not be considered delinquent until the latter date.

CAPT. STERN TAKES BRIDE.

Officer of Battery Company of Anaheim Weds Popular Young Woman of Fullerton.

FULLERTON, June 11.—Capt. Herman Stern and Miss Marie Nicolas were married here today. After a honeymoon trip to Santa Cruz they will reside in Anaheim where a cozy home has been prepared by the groom. Miss Nicolas is the daughter of P. A. Nicolas of Fullerton and has many friends in northern Orange county. Captain Stern is serving his second term as captain of Co. E, N.G.C. Co. E is popular with the officers at the armory of the Seventh Regiment and is considered the best managed company in Southern California. Mrs. Stern received many handsome presents.

NOTICE OF INCORPORATION.

SAN DIEGO, June 11.—The Nordhoff Land Company has filed articles of incorporation. The company is capitalized in the sum of $20,000 and is divided into 200 shares of the par value of $100 per share. Three directors are subscribed for by J. E. Cockley and Robert Cockley are the first directors. The principle business will be

Capt. Herman Stern and Miss Marie Nicolas of Anaheim, who were married yesterday.

BODY IS FOUND.

Campo Cattleman, Who Was Drowned in New River, Identified—Funeral in San Diego.

SAN DIEGO, June 11.—News has been received here of the finding of the body of Thomas Gray, who was drowned in New River in the Imperial country, two months ago. The identification was by means of the clothing. Gray who lived at Campo, was manager of the Campo Cattle Company, having large holdings in this county. He was returning to this section with a herd of cattle, and was drowned while getting them across the river. Since his death the Campo Cattle Company has been bought by R. H. Benton. Mr. Benton sent word of the discovery of the body, which will be brought here for burial.

LOCAL HAPPENINGS.

Next Sunday the four Knights of Pythias lodges and the two temples of the Rathbone Sisters will unite in a joint observance of Pythian Memorial Day. The service will be at the Central Christian Church and the sermon will be by the pastor, Rev. W. E. Crabtree. In the afternoon, committees from the lodges and temples will visit the cemeteries and decorate the graves of members of the orders.

County Superintendent Baldwin has apportioned $16,208 among the schools of the country districts.

Company B, Seventh Regiment, N. N.G., is to have an election for the office of captain, June 20. Capt. J. M. Smith has declined to stand for another election. The candidates include Edward Fletcher, M. M. Moulton and H. R. Fay.

Another good railroad story has been exploded by the statement that the men who are surveying between Temecula and Warner's Hot Springs are simply doing some surveying on the Pauma ranch, which was sold a month ago to Vale and Gates of Los Angeles.

Silver Gate Court, American Foresters, conducted an excursion to Lakeside yesterday, which was attended by 700 people.

MAY BUILD LINK-LINE.

Move Afoot in Redlands to Connect That City With Riverside—Electric Rights Promised.

REDLANDS, June 11.—A proposition is now being shaped by residents of this city, Bryn Mawr, Loma Linda, Highgrove and Riverside, to construct an electric line to connect Redlands and Riverside, making connection with the Traction Company's lines at Terricina. The route under consideration is northwest on Terricina boulevard to Barton avenue, near to the junction of the latter with Brookside avenue, thence westward to Redlands Junction, Loma Linda, Colton, Highgrove and Riverside.

It is said that satisfactory grades may be secured by this route with little effort, that a right-of way will be given for but a small consideration, if, indeed any charge at all will be made by property owners. The county supervisors, it is thought, will grant rights of way in both San Bernardino and Riverside counties, and the patronage, it is thought, will be good.

WOULD ERECT HOTEL.

A special meeting of the Board of Trade was held this morning to consider the erection of a new tourist hotel, a thing which this city is sadly in need of. The matter of either remodeling or replacing the old Commercial Hotel with a new structure was freely discussed. The following were named on a committee to get figures as to erecting an entirely new building: J. H. Logie, A. Gregory, B. W. Cave, F. C. Hornby and C. C. Ames.

WOULD UNITE DISTRICT.

There is an informal proposition on foot to unite all of the school districts of Redlands and place a city superintendent in charge. Although it has long been felt among progressive people that such was the proper thing, no action was taken, as both the two largest districts—the Redlands and the Lugonia—were doing excellent work under the superintendency of Prof. A. Harvey Collins and Prof. D. C. Reed, respectively. Within a few weeks both of these men have resigned their positions to take more lucrative ones in other cities, Prof. Collins going to Covina and Prof. Reed to North Yakima, Wash., and now the time for uniting the four districts of Redlands, Lugonia, Crafton and Railroad seems to be at hand.

GENERAL ITEMS.

F. Champion, manager of the Sunset Telephone Company, is in Redlands superintending some improvements which are being made by the company.

SATICOY GROWERS ELECT.

SATICOY, June 11.—The walnut growers of Saticoy have elected the following officers for their association for the coming year: J. M. Sharp, president; G. G. Crane, vice-president; J. M. Dickenson, secretary. The three above-named men, with L. B. Hogue and W. H. Layne, constitute the board of directors.

SOLDIERS DENY ACCUSATION.

FIRE AT BOX SPRINGS NOT STARTED BY THEM.

Blaze Laid to Clique of Men Who Are Said to Assemble at Ranch Rendezvous for Cock and Dog Fighting, and Other Orgies—Lieutenant Inspected Range.

RIVERSIDE, June 11.—Fire on Box Spring Mountain made a beautiful sight last night. It was presumably started by a clique of men who make the Williams Ranch their Sunday rendezvous for cock-fighting, dog-fighting and general orgies.

This crowd attempted today to place the blame for the fire on the soldiers of Company M, who, during the morning, were target shooting on the lower part of the ground burned over.

The soldiers were under the immediate command of Lieutenant Hugh O. Higgins, and before the company marched back to town a careful inspection of the range was made, and it is said there was no fire.

Two hours afterwards a blaze was seen creeping along the sides of Box Spring Mountain, which quickly spread and engulfed the barn of the Williams ranch. As the fire approached some laborers from near by rushed to the Williams homestead and, tearing away all the woodwork around the house, saved it from destruction, as the grass fire, burning rapidly, could not ignite the house itself. The family was rescued.

Members of Company M are highly indignant that these men should blame their military work for a catastrophe claimed to be clearly due to the drunken debauches so frequent in this neighborhood. The soldier boys say they will keep scouts out in the future and that the next time this gang assembles they will find themselves encircled by a skirmish line and made prisoners.

JUDGE WON'T HEAR CASE.

Judge Noyes has declined to sit in the case of Paul Kipf, against the Riverside and Arlington Railroad, and has invited Judge Bordwell to preside. He gives as his reason that he has been talking to Kipf's father, Bicknell, Gibson and Trask of Los Angeles are the attorneys for the railroad, and Miguel Estudillo represents the plaintiff, an 8-year-old boy who had his foot torn off by one of the defendant's cars. The case was set for June 12, the date of the primaries, and was subsequently postponed to June 14. It is stated here that Attorney Estudillo will make a vigorous protest against Judge Bordwell, as the usual procedure in cases where a judge feels himself disqualified to try a suit, is to call the attorneys for the different parties together and allow them mutually to select another magistrate.

Another interesting case before Judge Noyes is that of the estate of Levi Montgomery, which was heard this morning. Lawyer Bowers, junior partner of the lately formed firm of Keefer, Noyes and Bowers appearing for the widow. Lawyers here say that the law is that no judge can sit in a case where a relative or any member of a law firm in which he is interested appears, in fact that a judge disqualifies himself as a magistrate the moment he attaches himself to any law firm. On March 10, Judge J. S. Noyes sent a telegram to this city that he had that day formed a partnership to be known as Keefer, Noyes and Bowers.

CAFE PROPRIETOR SKIPS.

Leaving only just a short note to his employes of the Magnolia Café on Main street, to the effect that he had gone to take a position with the Pacific Mining and Investment Company, at Barstow, John Neal disappeared this morning, and cooks and waiters are mourning for their salaries.

His landlady says he treated her in the same careless fashion. Neal was reputed to have a wife and family at Alhambra, from whom he has been separated for more than a year. For sometime back he has been seen in company with a 17-year-old girl, who cannot be located today.

Inquiries at Barstow from this city have failed, also, to locate Neal in his new employment.

MUCH HAY SOLD.

Hay is a valuable commodity at present. Yesterday H. H. Hall of Valverde completed a deal with the Los Angeles Hay and Storage Company for 1200 tons at $10 per ton. This price was for the hay baled in the field. To get it to Los Angeles, store in the warehouse and pay insurance will bring the net price to the buyer up to $14 per ton.

VENTURA CLERGYMEN LUCKY.

They Capture Good Haul of Fish in Small Lakes Made by Tide on Beach.

VENTURA, June 11.—Two clergymen of this city, Rev. Boyd, of the Presbyterian Church, and Rev. Scott, of the Methodist Church, caught some fish today. While taking an early morning dip in the surf they noticed that the high tide of the night had left several lagoons along the beach. They explored one of the small lakes and found a huge flounder. They captured the fish, which weighed twenty pounds. Then the ministers went back for more, and brought out a two-pound rock bass.

GOOD HONEY CROP.

Contrary to expectations, there will be a good yield of honey. Before the last rain the beemen were preparing to feed their bees through the season. The rains brought out the flowers in abundance, and the warm weather is producing plentifully the nectar from which the honey is made.

M. L. Jenks, superintendent of the Ventura Oil Company, which has been prospecting for some time in the upper Ojai, was here yesterday. He says the company has a well down 2000 feet, with the prospect excellent for striking a good flow.

James Kimball, a well-known character about town, was today committed to the insane asylum at Highlands.

Tom Sheridan, son of E. M. Sheridan of this city, has accepted a position in the Santa Fé railroad offices in San Francisco.

Mike Ward, the notorious widow-charmer, was brought to this city yesterday from San Francisco by Under Sheriff Reilly. The charge against him is swindling the Collins Bank here out of $100.

CHILD DROWNS IN DITCH.

BAKERSFIELD, June 11.—Harry Anson, the two-year-old son of Mr. and Mrs. Curtis Anson, was drowned in an irrigating ditch that runs near their home last night. The boy with his six brothers and sisters was playing around the premises and was missed at 7 o'clock. There was a hasty search for him and the body was discovered lying in the ditch beyond help.

SOZODONT TOOTH POWDER

free from grit and acid. Prevents accumulation of tartar. Will not injure the enamel of the teeth. Ask your dentist.

OCEANSIDE TOURIST SEASON.

OCEANSIDE, June 11.—The outlook for the tourist season this year is unusually good. Preparations are being made for a large number of new people in addition to those who frequent this beach every summer.

Mrs. A. E. Shepherd and children have gone to Benton, Ill., where they will pass the summer.

Merrill Russell of Berkeley is a guest at the home of Mr. and Mrs. A. McGraw.

Miss Mabel Prentiss, who is acting under the State Library Association, was here Saturday to assist in forming a local library in Oceanside.

Mr. and Mrs. M. Pieper are making an extended visit at their old home in Germany.

The Oceanside orchestra has been reorganized with the following members: J. A. Tulip, leader and first violin; J. E. Jones, second violin; W. H. Scott, first cornet; H. D. Brodie, trombone; C. J. Goetey, flute; Mrs. Chloe Payne, pianist.

ESCONDIDO ROAD PROMOTERS.

ESCONDIDO, July 11.—At the close of the joint meeting between the San Diego and the Escondido Chambers of Commerce a committee was appointed by President Grove of the last named body to solicit stock for the railroad between this city and San Diego. The committee consisted of Frederick Jewell, William H. Holcomb, O. W. Cotton, Grant Conard, J. J. Johnstone, S. A. Reed and N. F. Hansen. A committee of fifteen men representing the two cities will act as trustees of the funds. From this committee an executive committee of three or five will be chosen to pass upon matters of minor importance. It is estimated that the cost of building the line will be $150,000 and that as much more will be required to equip it.

Coronado Tent City

OPENS JUNE 14TH

Trains Leave Los Angeles Daily

8:45 a.m., 3:25 p.m., 11:55 p.m.

EXCURSION TICKETS GOOD FOR THE SEASON. ON SALE AT ALL SANTA FE OFFICES.

WHERE your Summer Vacation will be most enjoyable.

The Santa Fe

El Tovar The New Hotel at Grand Canyon of Arizona

One of the Wonders of the world

THE GRAND CANYON OF ARIZONA

Reached only by the

Santa Fe

SPECIAL EXCURSION

Saturday, June 30

$25 Round Trip

Tickets good on California Limited

See about it at the Santa Fe Office

324 South Spring Street

DAILY AND PERSONALLY CONDUCTED PARTIES

in Pullman Tourist Sleeping Cars through without change to

Chicago, St. Paul Minneapolis and the East

We will be pleased to call upon you if desired, and give you full information regarding rates and train schedules, and to submit special itineraries, etc.

J. H. PEARMAN, Asst Manager,
Chicago & North Western-Union Pacific Excursions,
261 So. Spring St., Los Angeles, Cal.

PC148

SALT LAKE ROUTE

Reservations Made Now For Eastern Excursions

Will insure better accommodations than if made later—Next dates of sale are July 2 and 3, when tickets will be sold to Chicago and return at $72.50; New York, $108.50; Denver, $55.00, and similar reduced rates to many other points.

Good On Los Angeles Limited

the popular flyer running solid to Chicago via Salt Lake Route, U. P. and C. & N. W. Rys.

Get booklets, full particulars at 250 So. Spring St., or First Street Station.

Remember

The Dates

July 2 and 3

You can go East and return at very low rates

With a return limit of

90 days.

Going and returning via

San Francisco

And the privilege of stop-over, if desired, at Yosemite and Lake Tahoe.

Rates for round trips are:

Chicago, $72.50	St. Louis, $67.50
Omaha, $60.00	Denver, $55.00
New Orleans, $67.50	Kansas City, $60.00
Memphis, $67.50	St. Paul, $70.00
New York City, $108.50	Boston, $109.50
Philadelphia, $107.50	Baltimore, $107.00

Washington, $107.00.

For further information as to rates to other points, stop-over privileges, etc., inquire of

Thos. A. Graham, Asst. Gen. Freight and Passenger Agent, Southern Pacific.

City Ticket Office, 261 S. Spring St. Cor. Third.

Southern-Union Pacific

TO SANFRANCISCO

"Shore Line Limited"

Exclusively a Parlor Car Train with Diner and Observation Car

Stopping only at Santa Barbara, San Luis Obispo, Paso Robles, Salinas, Castroville (for Hotel Del Monte), Pajaro (for Santa Cruz) and San Jose.

Leaving Los Angeles daily at 8 a.m., arriving San Francisco via Oakland Pier at 9:30 p.m., having through car to and from Hotel Del Monte.

FASTEST TRAIN BETWEEN LOS ANGELES AND SAN FRANCISCO.

Along the coast line, with its hundred miles and more of track close to the ocean—the ideal route and train for passengers who know and appreciate what is perfect.

Through by Daylight

Tickets and reservation at CITY TICKET OFFICE, 261 S. SPRING ST., COR. THIRD.

Southern Pacific

Wear Imperial $3.00 Hats

LOWMAN & CO 131 SO. SPRING ST.

THE WEATHER.

COMPARATIVE TEMPERATURES*

	Max.	Min.	Mean		Max.	Min.	Mean.
Boston	80	62	72	New York	80	64	72
Washington	88	64	76	Buffalo	68	46	57
Pittsburg	78	62	70	Cincinnati	84	58	71
Chicago	66	52	60	St. Paul	74	54	64
St. Louis	78	64	71	Kansas City	82	60	71
Los Angeles	96	64	76	Jacksonville	94	74	85

*The maximum is for day before yesterday; the minimum for yesterday. The mean is the average temperature for the two days.

Yesterday's Report and Forecast.

U. S. WEATHER BUREAU, Los Angeles, June 11.—[Reported by A. B. Wollaber, Local Forecaster.] At 5 o'clock a.m. the thermometer registered 64 deg.; at 5 p.m., 81 deg. Relative humidity, 5 a.m., 70 per cent.; 5 p.m., 28 per cent. Wind, 5 a.m., northeast, velocity 3 miles; 5 p.m., south, velocity 5 miles. Maximum temperature, 87 deg.; minimum, 62 deg.

Weather Conditions.—A disturbance of moderate energy overlies the North Pacific States this morning. It has caused general cloudiness in the Pacific Northwest, Utah, Nevada and Northern California. A West Indian storm is moving northward along the Atlantic coast, and general rain has resulted on the entire Atlantic seaboard. Fair weather prevails elsewhere in the United States, except at a few scattering places in the Mississippi Valley. The conditions are favorable this morning for a change to cooler weather in Los Angeles and vicinity by Tuesday. Increasing cloudiness may be expected, but no rain is indicated.

Forecasts.—Local forecast for Los Angeles and vicinity: Increasing cloudiness and cooler tonight; Tuesday, partly cloudy and cooler; westerly winds.

SAN FRANCISCO, June 11.—Weather forecast:

San Francisco and vicinity: Cloudy, unsettled weather Tuesday; possibly light showers in morning; fresh southwest winds.

Sacramento Valley: Cloudy Tuesday; light showers in morning; light south wind.

San Joaquin Valley: Cloudy Tuesday; thunderstorms in mountains; fresh south wind.

Los Angeles and vicinity: Fair Tuesday; continued warm; light south wind.

WASHINGTON, June 11.—Forecast for Arizona: Fair Tuesday and Wednesday.

YUMA (Ariz.) June 11.—[Exclusive Dispatch from the U. S. Geological Survey.] Gauge height Colorado River, 21.30 feet.

BUSINESS.

FINANCIAL AND COMMERCIAL.

OFFICE OF THE TIMES,
Los Angeles, June 11, 1906.

FINANCIAL.

BANK CLEARINGS. Bank clearings yesterday were $1,878,707.80. For the corresponding day of 1905, $1,730,527.11; for the same day of 1904, $1,220,541.42.

Clearings for the week:

Monday	$1,878,707.80
Total	$1,878,707.80
Same time, 1905	1,730,527.11
Same time, 1904	1,220,541.42

OIL STOCKS.

	Bid.	Asked.
Amalgamated Oil	$120.00	$120.50
Associated Oil	.30	.35
Central	....	.25
Continental	....	.12½
Fullerton Oil	....	.50
Globe	.03½	.04
Mexican Petroleum	.99	1.00½
Olinda Land Co.	.05½	.06½
Pico Oil & Land Co.	.05	.06
Reed Crude	.39¼	.40
Union	$10.00	$11.00
Union Provident Co.	230.00	....
United Petroleum	270.00	....
Western Union	350.00	....

BANK STOCKS.

	Bid.	Asked.
American National	$116.50	....
Bank of Los Angeles	130.00	....
Broadway Bank & Trust	150.00	....
Central	215.00	....
Citizens' National	227.50	250.00
Commercial National	322.00	....
Dollar Savings Bank	140.00	....
Equitable Savings Bank	165.00	....
Farmers & Mer. Nat'l	250.00	....
Federal Bank of L. A.	11.50	....
First National	....	441.00
German-American Savings	....	350.00
Home Savings Bk. of L. A.	145.00	....
Los Angeles Trust Co.	120.00	125.00
Pacific Savings Bk.	125.00	....
Merchants' National	440.00	....
Merchants' Trust Co.	....	240.00
Mercantile Trust & Savings	....	200.00
National Bank of Cal.	240.00	250.00
Nat'l Bank of Commerce	....	125.00
Security Savings Bank	255.00	....
Southern Cal. Savings	270.00	....
State Bank & Trust	92.50	100.00
U. S. National Bank	140.00	....

MISCELLANEOUS STOCKS.

	Bid.	Asked.
California Hospital	$0.00	$95.00
Edison Electric pfd.	$1.50	$2.00
Edison Electric com.	81.00	....
Home Telephone pfd.	62.00	67.50
Home Tel. Co. com.	21.00	26.00
L. A. Brewing Co.	110.00	....
L. A. Ry. Co.	71.00	80.00
Pasadena H. T. & T. Co.	....	....
Riverside H. T. & T. Co.	90.12	....
S. Monica H. T. & T. Co.	19.00	24.00
San Diego H. T. & T. Co.	32.75	35.00
Seaside Water Co.	96.00	120.00
Title G. & Trust pfd.	275.00	....
Title L. & Trust pfd.	137.00	....
U. S. L. D. T. Co.	97.00	99.00
Union Trust & Title Co.	55.00	57.00

BONDS.

	Bid.	Asked.
Associated Oil Co.	90½	92
Corona Power & Ry. Co.	88	97
Cucamonga Water Co.	....	100
Ed. Elec. Co. 1st R.	107	....
Ed. Elec. Co., old issue	106	....
Home Telephone Co.	96	97½
Home Tel. Co., 1st Ref's.	85	....
Mission T. & S. Co.	93½	....
Pacific Light & P. Co.	103½	....
Pacific Electric Ry.	104½	....
Pasadena H. T. & T. Co.	88	92
Riverside H. T. & T. Co.	87	95
San Diego H. T. & T. Co.	94½	96
Santa Barbara Elec Ry.	....	100
Universal Water Co.	97	100
Union Transportation Co.	94	....
U. S. L. D. T. & T. Co.	97½	....
Whittier H. T. & T. Co.	....	96

OFFICIAL SALES.

5 Merchants' Trust Co.	$0.00
1,000 Associated Oil	30
10 San Diego Home Tel.	32.75
1,000 Associated Oil	.30
1,000 Associated Oil	.30
1,000 Associated Oil	.30
1,000 Associated Oil	.30
1,000 Associated Oil	.30
10 Riverside Home T. & T.	$0.12½
1,000 Mexican Petroleum	.99

MINING STOCKS.

	Bid.	Asked.
California—		
Butte Lode	9.00	....
Furnace Creek Copper Co.	....	4.50
Yellow Aster	6.25	....
Zeeka Silver	....	.01
Arizona—		
Tilsbee West	.07¼	.04½
Hecla Mining	....	.70
Mexican—		
Bufa M. & M. Co.	.30	1.30
Greene Consolidated	27.00	....
Mitchell Mining	7.00	8.75
Llanos de Oro	....	9.00
Nevada—Tonopah District—		
Belmont	6.25	....
California	.70	....
Cash Boy	.14½	.35
Golden Anchor	.54	.50
Gold Mountain	.08	....
Great Western	....	.04½
Home	.30	....
Jim Butler	1.17½	....
MacNamara	.75	.80
Midway	2.05	....
Montana Tonopah	2.85	....
North Star	.41	....
Ohio Tonopah	.39	....
Rescue	.19	....
Tonopah of Nevada	13.75	13.50
West End	2.95	....
Johnnie District, Nye county—		
Johnnie Con. G. M. Co.	.13	.20
Lucky T.	....	.15
Goldfield District—		
Adams	.06½	....
Atlanta	.48	....
Black Rock	.02	....
Blue Bell	.15	....
Blue Bull	.15	.19
Columbia Mountain	.30	....
Conqueror	.10	....
Dixie	.06½	....
Empire	.02½	....
Goldfield M. of Nevada	.42	....
Great Bend	.50	....
Jumbo	....	1.65
Jumbo Extension	.35	....
Kendall	.75	....
May Queen	.26	....
Mohawk	1.54	1.60
Nevada Boy	.07	....
Red Top	1.35	....
Sandstorm	.75	....
St. Ives	....	.85
Bullfrog District—		
Methyst	....	.90
Bullfrog M. Co. of Nevada	.57	.43
Bullfrog Bundle	.14	.15
Bullfrog National Bank	.49	.54
Bullfrog Annex	.03	....
China-Nevada	....	.12
Denver Bullfrog	....	1.61
Eclipse	....	1.10
Gold Bar	1.01¼	....
Golden Scepter	.30	.35
Lucky Jack Shoshone	.25	....
Original Bullfrog	.13	.15
Steinway	.24	....
Manhattan District—		
Manhattan Consolidated	....	1.30
Manhattan Mining Co.	.09	....
Manhattan Red Top	....	.20
Rawhide District—		
Cyprus Nobis	.06	.35
Gibson Con. M. & M. Co.	.07	.03½
New Era	.01½	.01½
Nevada Keystone	.25	.10
Nevada Superlight	.15½	.15½
Ouartette	....	17.00

DAILY REPORT OF THE ORANGE MARKET.

[BY DIRECT WIRE TO THE TIMES.]

NEW YORK, June 11.—[Exclusive Dispatch.] Twenty cars were sold at auction here today. The market is strong, and the weather favorable.

WASHINGTON NAVELS.

Averages.

Blue Globe, xf, Riverside Ex.	$4.60
Quail, xc, O. C. Ex.	4.30
Square, xf, Riverside Ex	4.20
Colonel, xc, O.G.C. Assn	4.15
Quail, xc, O. C. Ex.	4.10
Red Globe, xc, Riverside Ex.	3.85
Square, xf, Riverside Ex.	3.80
Golden, st, Riverside Ex.	3.60
Coyote, ch, O. C. Ex.	3.50
Pet, xc, S. A. E.	3.55
Stork, xc, S. A. Ex.	3.35
Greyhound, ch, S. A. Ex.	3.35
Golden, st, Riverside Ex.	2.45
Greyhound, ch, S. A. Ex.	3.20

SEEDLINGS.

Blanchard, N. W. Blanchard	3.30
Blanchard, N. W. Blanchard	3.25
Red Globe, xc, Riverside Ex.	3.25
Jasmine, ch, D.-M. Ex.	3.15
Our Favorite, fc, Moulton & Greene	2.70
Fiesta, xc, Riverside Ex.	2.65
Red Globe, xc, Riverside Ex.	2.50

MEDITERRANEAN SWEETS.

Old Mission, C. C. Chapman	4.40
Golden Eagle, C. C. Chapman	3.85
Blue Globe, xc, Riverside Ex.	3.85
Fountain, ch, Moffatt Bros.	3.45
Santa Fé, st, Moffatt Bors.	3.10

JAFFAS.

Our Favorite, fy, Moulton & Greene	3.45

VALENIAS.

Bear and Eagle, fy, Tulare Co. Ft. Ex	4.55
Fountain, ch, Moffatt Bros.	4.35

ST. MICHAELS (WHOLES.)

Old Mission, C. C. Chapman	4.25
Golden Eagle, C. C. Chapman	3.85

ST. MICHAELS (HALVES.)

Iris, xf, D.-M. Ex.	1.75
Violet, xc, D.-M. Ex.	1.50
Jasmine, ch, D.-M. Ex.	1.40

BLOODS (WHOLES.)

Our Favorite, fy, Moulton & Greene	3.50

BLOODS (HALVES.)

Our Favorite, fy, Moulton & Greene	1.90

LEMONS.

Flower, ch, S. A. Ex.	3.80

GRAPEFRUIT (WHOLES.)

Old Mission, C. C. Chapman	6.10
Overland, xfy, S. B. Co. Ex.	3.20
Overland, xf, S. B. Co. Ex.	2.60

GRAPEFRUIT (HALVES.)

Signet, xfy, R.O.G.C. Assn	5.00
Colonel, xc, R.O.G. Assn	2.60
Blue Globe, xfy, Riverside Ex.	2.05
Overland, xfy, S.B. Co. Ex.	1.90

Boston Market.

BOSTON, June 11.—[Exclusive Dispatch.] Nine cars of navels, two cars of St. Michaels, two cars of lemons, two mixed cars and one car of Valencias were sold at auction here today. Weather is favorable. The market is steady.

WASHINGTON NAVELS.

Averages.

Volunteer, ch, S. A. Ex.	$4.60
Square, fy, Riverside Ex.	4.00
Blue Globe, xfy, Riverside Ex.	3.95
Quail, xc, O. C. Ex.	3.90
Square, fy, Riverside Ex.	3.75
Quail, xc, O. C. Ex.	3.70
Stork, xc, S. A. Ex.	3.65
Parrott, xc, S. A. Ex.	3.60
Golden, st, Riverside Ex.	3.55
Golden, st, Riverside Ex.	3.45
Old Baldy, ch, C. C. U., Ontario	3.40
Partridge, xc, C. C. U., Upland	2.95
Seal, California, st, C. C. U., Upland	2.70

LEMONS.

Southland, Beauties, fy, Q. C. Ex.	4.80
Lacolina, fy, Triolo	4.75
Lacolina, ch, Triolo	4.40
Pride of Lakeside, fy	4.65
Pride of Lakeside, ch	4.00
Leader, xc, Q. C. Ex.	3.90

BLOODS.

Rey, xfy, S. T. Ex.	3.85
Tunnel, ch, S. T. Ex.	3.55

MEDITERRANEAN SWEETS.

Rey, xfy, S. T. Ex.	4.15
Tunnel, ch, S. T. Ex.	3.70

SEEDLINGS.

Blue Globe, xfy, Riverside Ex.	4.40
Rosmoyne, xc, C. C. U., Glendale	3.35

ST. MICHAELS.

Cleghorn, xfy	4.20
Cleghorn, fy	3.75
Rossmoyne, xc, C. C. U., Glendale	3.05

ST. MICHAELS (HALVES.)

Rossmoyne, xc, C. C. U., Glendale	1.35

VALENCIAS.

Bear and Eagle, fy, Tulare Co. Ex.	4.55

GRAPEFRUIT.

Cleghorn, xfy (wholes)	3.05
Blue Globe, xfy, Riverside Ex. (halves)	1.90
Montclaire, fy, C. C. U., Upland (halves)	85

LOCAL PRODUCE MARKETS.

While trade was not over active yesterday morning, the general tone of the market was good and prices were firmly held. Warm weather has caused a slight decrease in the consumption of the staple articles of diet, and the effect has been felt in a slackening of the demand. Butter was firm and little going into cold storage. The local trade now manages to consume nearly all the butter supply that is shipped in. California cheese is quiet.

There was no change in the price or condition of eggs. Further advances in quotations are not expected for several days. Egg jobbers state that if the price is raised, fresh local offerings will have to retail at 30 cents per dozen, and dealers say they do not want this, as it would have a tendency to curtail the local wholesale and retail consumption. The hot weather causes more eggs to be used from storage on account of their superior quality.

Business was quiet on 'Change yesterday; no one seemed to want to buy anything, and apparently no one had anything to sell.

E. F. Zasler, the northern representative of a local company, returned after several months' sojurn in the fruit belts of the north. He says:

"The apricot season is almost a failure in the north, fully 1-4 of the crop being a loss in some sections, and in others a total loss. There will be little canning or drying of apricots this year. Packers in the north are offering as high as 16c per pound, but none are offered for sale. The heavy rains did the damage during the blossoming season. Most of the apricots shipped here are from the San Joaquin Valley. Black cherries are nearly gone in the north. Royal Annes will last ten days or two weeks longer. The Bartlett pear crop is not going to be so large this season on account of the pears being affected with what fruit growers term the 'scab.' Apple prospects are good; the recent rains were of much benefit to the apple crop. Grapes will be plentiful. Raisin grapes were damaged some by the rains. The peach crop is heavy, all through the north. Plums and figs are in good supply. Vegetable prospects are good. The tomato crop will be large. The asparagus season is practically over. San Francisco commission men are getting back to their normal condition, and we hope to have business going as of old in about two more weeks. The shipping facilities in and out of San Francisco are as good as ever."

The United Market Company reported the receipt of a carload of pineapples from Florida. Also the arrival of a carload of tomatoes from Crystal Springs, Mississippi.

Strawberries sold at 60@65 cents; raspberries 90@12, dewberries 40@5, black cherries 8@13 per pound, 85@1.25 per box; white cherries 6@9 per pound, 60@1.25 per box. The first shipment of white figs arrived from Burnett, and were quoted at 1.50@1.75 per box. Cantaloupes in special crates 2.00; ponies 1.00; standard 60. Peaches 1.15@1.40; new apples 1.25@1.50. Apricots 1.00@1.50; currants 1.50@1.75 per 4-basket crate. Clyman plums 1.25@1.40; purple Duane 1.50; Prune Simond 1.75@2.00.

Vegetables were in good supply. Fish were plentiful.

The receipts of produce as reported for Saturday's and Sunday's exchange were as follows: Eggs, 225 cases; butter, 10,600 lbs.; cheese, local, none; potatoes, 118 sacks; onions, 2 sacks; beans, 42 sacks; sweet potatoes, none.

Searchlight M. & M. Co.	1.35	....
Searchlight Parallel	.12	.12½
Searchlight West M. Co.	.15½	.16
Miscellaneous—		
Black Hill Copper	.20	....
George A. Treadwell	4.00	....
Gold Roads	2.00	5.00
Three Mt. Mining Co.	11.00	....
Snowstorm	.07	....
Tamarack Chesapeake	.75	....

OFFICIAL SALES.

1,000 Johnnie Consolidated	.15½
1,000 Johnnie Consolidated	.15½
1,000 Johnnie Consolidated	.15½
1,000 Johnnie Consolidated	.15½
1,000 Johnni Consolidated	.15½
1,000 Johnnie Consolidated	.15½
1,000 Johnnie Consolidated	.15½
1,000 Johnnie Consolidated	.15½
5,000 Johnnie Consolidated	.17
1,000 Johnnie Consolidated	.17
1,000 Johnnie Consolidated	.17
1,000 Johnnie Consolidated	.17
1,000 Nevada Searchlight	.12½
1,000 Nevada Searchlight	.12½
1,000 Johnnie Consolidated	.17
1,000 Johnnie Consolidated	.17½
1,000 Searchlight Parallel	.12½
1,000 Searchlight Parallel	.12½
1,000 Searchlight Parallel	.12½
1,000 Searchlight Parallel	.12½
1,000 Searchlight Parallel	.12½
1,000 Searchlight Parallel	.12½
1,000 Johnnie Consolidated	.18
1,000 Johnnie Consolidated	.18
1,000 Johnnie Consolidated	.18
1,000 Johnnie Consolidated	.18
1,000 Johnnie Consolidated	.18
1,000 Nevada Searchlight	.15½
1,000 Nevada Searchlight	.15½
1,000 Searchlight Western	.15½
1,000 Eldorado Canyon M. M.	.07½
1,000 Searchlight Parallel	.12½
1,000 Johnnie Consolidated	.18½

Exchanges passing through the local clearinghouse yesterday were considerably below the general average for the current year, being $1,878,707.80, about $150,000 increase over the corresponding day last year, and considerably over $600,000 increase over two years ago; in others words, 33 per cent.

Transactions on the Los Angeles Stock Exchange yesterday indicate the following changes in prices: Associated Oil, 50 bid, an advance of 3-4. 50 3-4 asked, an advance of 3-4. Mutual, offered at 98, a decline of one point, no bids. Continental, 14 1-4 bid, a decline of 1-4, none offered. Fullerton Oil, 53 bid, an advance of 4½ points, 60 previous price asked. Mexican Petroleum, 99 bid, a decline of ½. 1.00½ asked, a decline of 1¼. Olinda Land, .05 1-4 bid, an advance of ½, .06¼ asked also an advance of 1-4. Reed Crude, 39 1-4 bid, a decline of 3-4, none offered. Union, 210 previous price bid, 213 asked, a decline of one point. Western Union, 350 bid, a decline of 25 points, none offered.

In bank stocks, First National offered at 441.50, a decline of 50, no bids. Mercantile Trust, offered at 124, a decline of one point, no bids. State Bank and Trust, 90.50 bid as before, 102 asked, a decline of three points.

In miscellaneous stocks, Riverside Home, 80.12 bid, an advance of 1.87, none offered. San Diego Home, 32.75 bid, a decline of .25, 35 asked, a decline of .75. U.S.L.D. preferred, 97 bid, an advance of one point, 99 previous price asked.

In the bond list, for Home Telephone, 96 bid, an advance of one point, 97½ asked as previously. Riverside Home, 82 bid, an advance of 1 3-8, 85 asked, an advance of one point. U.S.L.D. 97 1-2 bid, an advance of 1-2, 99 1-2 asked, an advance of five points. Whittier Home, offered at 86, a decline of 1-4, no bids.

Prices Current.

Following are the jobbing prices in the Los Angeles market today:

EGGS—Candled, fresh California ranch, 22; northern, case count, 19.

BUTTER—Fancy local butter, 2-lb. sq., 45; valley creamery, fancy Coast creamery, 40@43½; choice Coast creamery, 37½@40; ladles, 29; cooking butter, 18.

CHEESE—Cal. Anchor, 16; Cal. T. A. 17; hand, 15; Dons, 15; Swiss, 17; imp., 23; northern fresh, 12½@13½; eastern, dairies, 16; Longhorns, 16½; N. Y. twins, 16; singles, 16@16½; large local, 16; Oregon brick cheese, 17 lb.; Limburger, 17@19.

BEANS—Pinks, No. 1, 2.00@2.10; Lady Washington, No. 1, 2.10@2.25; small white, No. 1, 2.00@2.75; small white, No. 2, 1.90@2.25; blackeyes, 6.50; Limas, No. 1, 5.00; Garvanzas, 4.50@5.00; German lentils, 3.50; American lentils, 7½@8 lb.

DRIED FRUITS—Choice to fancy evaporated apples, 15; apricots, 14; peaches, 12½; pears, 12; pitted plums, 11; nectarines, 25-lb. boxes, 11; lemon and orange peel, 10-lb. box, 16; citron, 25-lb. boxes, 15; currants, 16-oz. pkgs, 9½; currants 12-oz. pkgs, 8; fancy Santa Clara prunes, 4-50-lbs, 5½ lb.; 40-50s, 7½; 50-60s, 6½; 60-70s, 5½; 70-80s, 5; 80-90s, 4; fancy crop Persian dates, 50s 60 lbs., 3½; Pardo, 60-lb. box, 3½; 30-lb. box, 10. Turkish Arabian dates, 5½@6. Golden dates, 60s 7 lb.; fig, California, white, box, 5-6; Smyrna, Elbeftain, 60-lb. box, Sultanas, 1.90@2.00; Smyrna, 12@17.

RAISINS—Seedless Sultanas, 6; Tarragona, 11; 2-crown, loose, 4@7; 3-crown, loose, 7½; London Layers, 3-crown, 1.50 box; 4-crown, 2.50 box; loose Muscatels, 2-crown, 6; 3-crown, 6½; 4-crown, 8½; seeded, 16-oz., fancy, per pkg., 9; 12-oz., fancy, 7½; 16-oz., choice, 8½; 12-oz., choice, 7½.

NUTS—Almonds, paper-shells, 15; I. X. L., 50-lb. sacks, 13; fancy Tarragona, imported, 18; Brazils, 14; filberts, 14; peanuts, eastern, raw, 6½; fancy, 7½; California, roasted, 7½; Hornia raw, 8; pecans, large, 15; Monarch, 13; horse chestnuts, 12@14; Italian chestnuts, 12@13; walnuts, Cal., 13½; pinons, No. 1, 12½@14; No. 2, 11; Jumbo, 18½; hickory nuts, 7; cocoanuts, 80 doz.

FRESH FRUITS — N. Y. T. pippins, 2.50; fancy Ganos, 4.00@3.25; Jonathan, Colo., 3.25; Colo. Winesaps, 4.00; Missouri pippins, 3.25; blank cherries, 50@2 per lb.; black, 10-lb. boxes, 85@1.25; white cherries, Royal Anne, 7½@9 per lb.; white, 10-lb. boxes, 60@1.25; loquats, 5 per lb.; apricots, 1.00@1.25 per lug box; currants, 1.50@1.75 per 4-basket crate; black figs, per 4-basket crate, 1.50; white figs, 1.50@1.75 per box; peaches, 1.15@1.40 per lug box; new plums, 1.25 per lug box; new apples, 1.25@1.50 per lug box; cantaloupes, 2.00 per special crate.

CITRUS FRUITS—Standard lemons, 1.25@1.50; choice lemons, 2.50@2.75; fancy lemons, 2.00@2.50; bananas, 2 per lb.; fancy Padre grapefruit, seedless, 2.50@3.00; Padre, seedling, 2.50@2.75; choice, 2.00@2.25; pineapples, 4.00@5.00 crate; fancy navel oranges, 2.25@2.50; Valencias, 2.50; Mediterranean Sweets, 2.00@2.25; choice navels, 2.00.

BERRIES—Strawberries, Moneta, 4@6; Gardenas, 4@6; Tropicos, 4@6; Montebellos, 4@6; dewberries, 4@5; raspberries, 10@12; gooseberries, 1.75@2.00 per lug; loganberries, 6 per basket; blackberries, 4@5.

POTATOES—Fancy Oregon, 1.40; choice, 1.35; white sweet potatoes, 4.00; new Early Rose, 2.00; new White Rose, 1.75@2.00; new local Burbanks, 1.25@1.50.

GREEN VEGETABLES — Beets, 20@25; carrots, 25; parsley, 75 per crate; string beans, 2½@3; wax beans, 3; turnips, 25; dried red radishes, 10@15 dozen; cabbage, 50@75; fancy green onions, 15@20 dozen; spring, 20; green peppers, 15@20; leeks, 20@40; lettuce, 75 crate; garlic, 6@7; rhubarb, 1.00 box; artichokes, 40@50 dozen; asparagus, 11 per lb.; parsnips, 25@30 dozen; tomatoes, 1.25 per 4-basket crate; bothouse cucumbers, 1.25 per box; summer squash, 25@30 per box; Lima beans, 7 lb.; local green, 20 per dozen; parsley, 25@30.

CHILES—String, fancy, 18 lb.; black evaporated, fancy, 20; ground, 12½; chile tepins, 1.00; chile molido, 15; Mexican black, 12.

POULTRY—Dealers pay for live weight for stock: Old roosters, 9; young roosters, 17; hens, per lb., 13; ducks, 12; turkeys, 19; geese, 12; old toms, 19; young toms, 19; hen turkeys, 19; fryers, 17; broilers, 17. Selling price, to retail trade, per lb., dressed: Live old roosters, 11; young roosters, 20; hens, 18; fryers, 24; broilers, 2.00@2.50 doz.; turkeys, local, 27; ducks, 18 lb.; geese, 17 lb.

BEEF—Steers, No. 1, per lb., 6½; second, 5½; No. 2, 5@5½; cows, 4¾; bulls, 4½; cal., 7; hind quarters, 9; fore quarters, 4; loins of beef, No. 1, 13; ribs of beef, No. 1, 11; beef tenderloins, 20; chucks, 8¾; square chucks, 8¾; plates, 5½; rounds, 8; rumps, 8; shoulder clods, 10; beef shanks, 3; flank rumps, 7; flank steaks, 11; beef rolls, 19; boned beef trimmings, 6; beef tongues, 10; veal tongues, 30; ox-tails, 2; lambs, tongues, per dozen, 20; beef hearts, each, 10; beef livers, each, 20; kidney suet, per lb., 5½; kidneys, each, 7; sweetbreads, 25; brains, 15.

MUTTON—Dressed muttons, ewes, per lb., 9; dressed mutton, wethers, 9½; dressed mutton, yearlings, 10; fall lambs, 10; milk lambs, 10½; shear, 3.00@4.00.

PORK—Dressed hogs, per lb., 9; trimmed hogs, 12; pork loins, 13; frozen pork spare ribs, 6; pork shoulders, 10; pork butts, 11; fresh hams, 13½; bellies, fresh, 14; leaf, 11; pork trimmings, 10; fresh pork spare ribs, 10; pork tenderloins, 20; back fat, 9½; cleaned pigs' feet, each, 3½; tongues, saved pickled or fresh, each, 10; livers, per doz., 25; hearts, per doz., 25; cleaned hogs' head, per lb., 5½; plain cooked tripe, per lb., 4½; hog plucks, each, 5; pig's head, per doz., 15; pig tails, per lb., 6; neck bones, per lb., 4½.

PICKLED PORK—28.00; ½-bbl., 14.50; ¼-bbl., 7.50.

BACON—10-12 bacon, 16@16½; Winchester bacon, 17@18½; 8 Ave., 17½; Empire, 19; 45er, 16@17; Premium, 21½; Gold Band, 20½; Diamond C bacon, 16½; per lug box; 8 Ave., 15½; Orange Blossom bacon, 14½; Sunlight bacon, 6-8 ave., 19; Rex Breakfast bacon, 8-10 ave., 17; Rex bacon, 6-8 ave., 18½; Rexal bacon, 15½.

HAMS—Per lb., 16s, 18½; Diamond C, 17; Regal, 13½; Winchester, 11½@16½; Premium, 16½; Gold Band, 15½; mild-cured hams, 14½; Winchester picnics, 10½; Cal. hams, 9@10½; Premium skinned hams, 17; 14 Ave. hams, 14½@15; 12 Ave. hams, 15@15½; Orange Blossom, 13½; fresh hams, 12½; fresh picnic hams, 9½; Ashland ham, 15½; minced ham, 13; Cylinder boiled hams, 22½; Premium boiled hams, 23; Oxford boiled hams, 14.

DRY SALTED MEATS—Dry salt narrow bellies 12½; dry salt clear bellies, 15-20 ave., 12½; dry salt, clear backs, 13½; short clear backs, 15; D. S. bellies, 16-18 avg., 12½.

SIDE MEATS—Clear bellies, 16-18 avg., 12½; fancy, 13; extra, 13½; clear backs, 12½; short backs, 11½.

PICKLED GOODS—Honey comb tripe, half-bbls., 1.60; honey comb tripe, kegs, 1.85; honey comb tripe, kits, 1.25; pigs' feet, half-bbls, 4.50; spiced pigs' feet, kegs, 2.00; spiced pigs' feet, kits, 1.25; pickled lambs' tongues, kits, 2.00.

BARRELED MEATS—Rumps (bone in.) bbls, 12.75; half bbls, 6.50; rumps (bone out.) bbls, 14.25; half bbls, 7.25; plate beef, bbls, 10.75; half-bbls, 5.50; rolled plate (boneless), bbls, 14.25; half bbls, 7.25; Sunderland pork, bbls, 14.25; half-bbls., 7.25; family pork, bbls, 24.00, basket crate; bothouse cucumbers, 1.25 per box; summer squash, 25@30 per box; Lima beans, 7 lb.; local green, 20 per dozen; parsley, 25@30.

CHILES—String, fancy, 18 lb.; black evaporated, fancy, 20; ground, 12½; chile tepins, 1.00; chile molido, 15; Mexican black, 12.

POULTRY—Dealers pay for live weight for stock: Old roosters, 9; young roosters, 17; hens, per lb., 13; ducks, 12; turkeys, 19; geese, 12; old toms, 19; young toms, 19; hen turkeys, 19; fryers, 17; broilers, 17. Selling price, to retail trade, per lb., dressed: Live old roosters, 11; young roosters, 20; hens, 18; fryers, 24; broilers, 2.00@2.50 doz.; turkeys, local, 27; ducks, 18 lb.; geese, 17 lb.

BEEF—Steers, No. 1, per lb., 6½; second, 5½; No. 2, 5@5½; cows, 4¾; bulls, 4½; cal., 7; hind quarters, 9; fore quarters, 4; loins of beef, No. 1, 13; ribs of beef, No. 1, 11; beef tenderloins, 20; chucks, 8¾; square chucks, 8¾; plates, 5½; rounds, 8; rumps, 8; shoulder clods, 10; beef shanks, 3; flank rumps, 7; flank steaks, 11; beef rolls, 19; boned beef trimmings, 6; beef tongues, 10; veal tongues, 30; ox-tails, 2; lambs, tongues, per dozen, 20; beef hearts, each, 10; beef livers, each, 20; kidney suet, per lb., 5½; kidneys, each, 7; sweetbreads, 25; brains, 15.

MUTTON—Dressed muttons, ewes, per lb., 9; dressed mutton, wethers, 9½; dressed mutton, yearlings, 10; fall lambs, 10; milk lambs, 10½; shear, 3.00@4.00.

PORK—Dressed hogs, per lb., 9; trimmed hogs, 12; pork loins, 13; frozen pork spare ribs, 6; pork shoulders, 10; pork butts, 11; fresh hams, 13½; bellies, fresh, 14; leaf, 11; pork trimmings, 10; fresh pork spare ribs, 10; pork tenderloins, 20; back fat, 9½; cleaned pigs' feet, each, 3½; tongues, saved pickled or fresh, each, 10; livers, per doz., 25; hearts, per doz., 25; cleaned hogs' head, per lb., 5½; plain cooked tripe, per lb., 4½; hog plucks, each, 5; pig's head, per doz., 15; pig tails, per lb., 6; neck bones, per lb., 4½.

PICKLED PORK—28.00; ½-bbl., 14.50; ¼-bbl., 7.50.

BACON—10-12 bacon, 16@16½; Winchester bacon, 17@18½; 8 Ave., 17½; Empire, 19; 45er, 16@17; Premium, 21½; Gold Band, 20½; Diamond C bacon, 16½; per lug box; 8 Ave., 15½; Orange Blossom bacon, 14½; Sunlight bacon, 6-8 ave., 19; Rex Breakfast bacon, 8-10 ave., 17; Rex bacon, 6-8 ave., 18½; Rexal bacon, 15½.

HAMS—Per lb., 16s, 18½; Diamond C, 17; Regal, 13½; Winchester, 11½@16½; Premium, 16½; Gold Band, 15½; mild-cured hams, 14½; Winchester picnics, 10½; Cal. hams, 9@10½; Premium skinned hams, 17; 14 Ave. hams, 14½@15; 12 Ave. hams, 15@15½; Orange Blossom, 13½; fresh hams, 12½; fresh picnic hams, 9½; Ashland ham, 15½; minced ham, 13; Cylinder boiled hams, 22½; Premium boiled hams, 23; Oxford boiled hams, 14.

DRY SALTED MEATS—Dry salt narrow bellies 12½; dry salt clear bellies, 15-20 ave., 12½; dry salt, clear backs, 13½; short clear backs, 15; D. S.

WILL OPEN NEW COUNTRY.

Work Within Week on This Electric Road.

Rapid Transit System Will Go to Covina.

Branch Line to Be Built to Glendora.

Practically all obstacles having been removed from the path of the proposed San Dimas branch of the Los Angeles Pacific Railway, work, it is now announced, will commence within a week upon the building of this important link of the Huntington system whereby the new line will make tributary to Los Angeles an important section of country hitherto out of electric touch with the city. It will open up a most picturesque and beautiful section of country, and bring into contact the outlying towns between here and Covina, thereby connecting with the electric lines of San Bernardino county. The important and exclusive news published in The Times of the building of this branch line, the securing of the necessary rights of way and the fact that work will be rushed, caused much joy to the property owners in the San Gabriel Valley and Covina.

The line will leave Los Angeles by way of the old San Gabriel Rapid Transit road and will pass through Alhambra and El Monte and on to Covina. It will go through the old Rose Hill and its route through El Monte will take it past the high School.

At the same time the attempts of the property owners of the San Gabriel Valley to secure a clear right of way over the lines were frustrated by a few persons who refused to grant a right of way. These necessary links, however, have now been purchased and there will be no delay in starting work on this important railway.

Much credit is due the Right-of-way Committee having the work of securing deeds for the right of way of the road, and especially to Morton Haig and J. S. Wallace, representatives of the committee. The announcement of the completion of the work of this committee was made yesterday to all subscribers to the fund guaranteeing certain parts of this right of way and were mailed yesterday to those interested.

The exceedingly interesting piece of news regarding the extension of the road to the San Gabriel Valley is that work will soon commence upon the extension of the Monrovia line from the eastern confines of that town to Azusa and Glendora.

The line will especially open up a fine foothill country and a number of prosperous towns, which have been separated from this city so far as rapid transit facilities are concerned.

Each of these lines, which are soon to be in full running order at the end of the year, there is every prospect of a most prosperous year, as many districts nearer the city are now being opened up tracts for homes in the shadow of the mountain peaks.

DEATH TAKES PIONEER.

New Hampshire Man, One of the 'Forty-Niners, Dies in Los Angeles.

The State lost one of its pioneers of 1849 in the death of William Wallace Sheldon of No. 427 South Sichel street, which occurred Sunday.

Mr. Sheldon was born in Temple, N. H., in 1827. After he came to California he was for several years in the mines in Placer county, and later at Folsom, Sacramento county, until 1881, when he came to Los Angeles. Here he was in charge of the Sisson & Crocker store until 1888. He was in business for himself after that until his health failed.

He was too generous for his own good, and helped many who forgot to return the favor in his needy old age. He leaves a widow and one widowed daughter, Mrs. Ida L. Newbro. The funeral will be at J. R. Paul's undertaking parlors at 2 p.m. Wednesday.

MAY HAVE PERISHED IN FIRE.

Whittier Friends of Young Man Fear He Was Victim of San Francisco Holocaust.

WHITTIER, June 11.—The friends here of Robert Chase, who, it is supposed, was in San Francisco at the time of the holocaust, are wondering if his name is to be added to the list of the missing. Young Chase worked for A. H. Dunlap on his ranch here, and then went north. He left with the intention of going to San Francisco. Since that time no word has been received from him. Dunlap has received a number of letters from the parents of the young man, who live in the Middle West, asking for information of their son.

VALUABLE HORSE KILLED.

An exciting runaway, which, ended in the death of a bay horse belonging to the Fashion stables, took place last evening, startling the residents of Bright avenue, along which the animal fled. The horse was worth $150. It plunged into a cañon, breaking its neck.

GETS SEAT IN NEW YORK.

The latest step to bring Los Angeles before the East as a financial center, has been taken by Fred Dorr, a local broker, who has secured a seat on the New York Stock Exchange. This is the first time in the history of the Exchange that a broker living and doing business west of the Missouri River, has been granted a like privilege. It requires daring on the part of would-be members to part with the large amount required to buy a seat on such an exchange. Mr. and Mrs. Dorr have resided in Los Angeles since the first of the year, and will make this their permanent home, although he will continue to have offices at San Francisco and Denver.

BURBANK NEWS BREVITIES.

BURBANK, June 11.—Rev. John Marks Handley, a Paulist missionary, commenced a series of services in the I.O.O.F. Hall yesterday. The meeting will be continued to June 15.

A masquerade party was given by Mrs. Randolph at her home Thursday evening. There were games, music and refreshments. The guests were: Misses Holst, Sence, Randolph, Jones, Clark, Ludlow, King, Kahl; Messrs. Jones, Clark, Ludlow, King, Kahl; Misses Luttge, Trevals, Sence, Kahl and Clarke.

Michael Groshong has returned to Burbank, after spending several months in mining prospecting in Arizona.

SCHOLARSHIP CONTEST

BOYS AND GIRLS ARE EVENLY DIVIDED.

The entries in the Times Scholarship Contest are evenly divided between the boys and the girls of the sixteen contestants who have enrolled eight are girls and eight are boys. This establishes a new record and indicates that the girls are waking up to a speedier recognition of a good bargain. Time was, a few years of the Times contest, when the girls far exceeded the boys in number during the first days of the contest. The scholarship manager has looked for this fact one year by reason of the fact that the feminine instinct always suggested a bargain counter proposition, but the boys are evidently getting there with both feet and it will be interesting if the same proportion holds good throughout the contest. Who can imagine the excitement of a close, educational or otherwise, when an equal number of boys and girls are ranged against each other, each striving for victory?

"LONG BEACH COMES IN.

Long Beach has entered a candidate in the person of John Clayton and it is safe to say that this fair seaside city will make a hard fight to contest honors also. The contest will be strictly in line with the rules above. Last year the Long Beach girl was fifth in the score—Rex Hamilton, who won a scholarship in the Throop Polytechnic Institute and a total of 99. That is a good example for this year's contestants.

MONROVIA CONTESTANT FROM MONROVIA.

Miss Ethel Cook, the Monrovia candidate, was in town Saturday and the way she is making her campaign if she doesn't win out, she and the surrounding country, in the matter of subscriptions, then it will be no lack of energy and enthusiasm. Evidently she has lots of the right sort to see to it that their candidate leads out well in the start and holds on to the finish. Such grace and grit and Monrovia will be proud of its representative.

SAN GABRIEL CONTESTANTS.

The manager of San Gabriel was in town and we have a little chat with the contest manager and report progress. She graduates this year from the Woodbury Business College and is delighted with what she has accomplished at this excellent institution. She is working for a friend this year, for she feels that she has had her share of profit, and wants to help some one else to the same benefit. She says: "I feel that I owe much for my efforts of last year. I won the scholarship I worked for and have a cash prize beside, and I have shown every possible attention in the Woodbury Business College. Now I want my friend to be as fortunate as I was, and win a scholarship this year."

The very best possible proof of the success of past contests is in what the participants have to say about it. The fact that several former contestants are entering again this year is abundant evidence of satisfaction. Several of those who are enrolling for the contest of 1906 have in previous contests helped their friends to win a scholarship, and have become so fascinated with the work that they want to try for themselves. This is the case with two of the brightest girls who have entered for the first time this year—Fannie Wolff and Leona Smith. Fannie is a Los Angeles girl, and is already familiar with the work through her assistance of a friend last year, who was working for a scholarship.

Nominations are coming in daily, and those who intend to enter the contest will do well to have their friends sign these nominating blanks and send them in. It is of tremendous advantage to get an early start, and have things well in hand before the opening, June 25.

LIST OF SCHOLARSHIPS.

Below is appended a list of the colleges and schools offering scholarships. This list is by no means complete, but will be added to from time to time. One or more scholarships are offered from each of the institutions printed below:

University of Southern California.
Preparatory School.
University of Southern California.
College of Liberal Arts.
Throop Polytechnic Institute.
Occidental College.
Los Angeles School of Art and Design.
Los Angeles Military Academy.
Brownsberger Home School.
Cumnock School of Expression.
Los Angeles College of Fine Arts.
Los Angeles Business College.
St. Vincent's College.
Southern California Business College.
Los Angeles Conservatory of Music and Arts.
The De Chauvenet Conservatory of Music.
Y.M.C.A. Course.
Fillmore School of Music.
Albers Scholarship (either mandolin, violin or guitar.)
The Boston School of Expression.
Castro's Academy of Languages.
Dobinson's School of Expression.
The Lyric School of Music.
California Business College.
Rosenbleet's College of Garment Cutting and Ladies' Tailoring.
Pacific Telegraph School.

Manager,
Times Building,
Cal.

the young person whose name I write below to be of good moral and address of an education, I propose this name for your lists as for a FREE SCHOLARSHIP in THE TIMES contest of 1906:

of party making nomination

Address

State

Name of Student

Address of Student

Town State

FILL OUT AT ONCE AND SEND TO THE TIMES.

"I Grow Hair"

Free $1.00 Package

No Longer Any Excuse For Dandruff Falling Hair or Baldness.

Foso actually grows hair, stops hair falling out, removes dandruff and quickly restores luxuriant growth to shining scalps, eyebrows and eyelashes, and quickly restores gray or faded hair to its natural color. I don't ask you to take my word for it; let me send you a full $1.00 package free. Write today.

Free $1.00 Package Coupon

Fill out the blank lines below, cut out the coupon and mail to J. F. Stokes, Mgr., 859 Foso Bldg., Cincinnati, O. Inclose 10 cents in stamps or silver as an evidence of good faith and to help cover packing, postage, etc., and the $1.00 package will be sent you at once by mail free of charge.

.....

.....

.....

Give full address—write plainly.

SHIPPING.

PORT SAN PEDRO, LOS ANGELES.

ARRIVED—MONDAY, JUNE 11.

Steamer Alcatraz, Capt. Fredrikson, sixty hours from Hardy Creek.
Steamer Cascade, Capt. Jorgensen, 101 hours from the Columbia River.
Steamer Shasta, Capt. Hansen, from Bellingham.

SAILED—MONDAY, JUNE 11.

There were no departures from this port today.

IN PORT—MONDAY, JUNE 11.

Steamer Californian, outer harbor.
Steamer Mayflair, S. P. wharf.
Steamer Alcatraz, So. Cal. wharf.
Steamer Cascade, S. P. wharf.
Steamer Shasta, E. K. Wood wharf.
Steamer Coronado, S. P. wharf.
Steamer Cabrillo, Banning wharf.
Barkentine Joseph L. Evisten, S. P. wharf.
Barkentine Astoria, S. P. wharf.
Schooner Mildred, at San Pedro wharf.
Schooner Meta Turner, Salt Lake wharf.
Schooner Oswaldo, S. P. wharf.
Schooner Expansion, S. P. wharf.
Schooner King Cyrus, So. Cal. wharf.
Schooner Annie Larsen, S. P. wharf.
Schooner Wawona, S. P. wharf.
Schooner Cecelia Sudden, S. P. L. Co. wharf.
Schooner E. K. Wood, E. K. Wood wharf.
Schooner Camano, So. Cal. wharf.
Schooner Stimson, S. P. wharf.
Schooner R. C. Slade, Salt Lake wharf.
Schooner Beulah, So. Cal. wharf.

TO LEAVE—WEDNESDAY, JUNE 13.

Schooner E. K. Wood, Capt. Hansen, for Bellingham, in ballast.

THURSDAY, June 14—Steamer Santa Cruz, Capt. Alberts, for San Francisco and way ports.

SATURDAY, June 16—Steamer Coos Bay, Capt. Nicholson, for San Francisco and way ports.

DUE AT THIS PORT.

Steamer Charles Nelson, from Tacoma.
Steamer Vanguard, from Eureka, via San Francisco.
Barkentine John C. Meyer, from Aberdeen.
Barkentine Gardiner City, from Port Hadlock.
Bark Willie R. Hume, from Mazatlan.
Schooner Emma Claudina, from Eureka.
Schooner Salvator, from Port Gamble.
Schooner Balboa, from Mukilteo.
Schooner Minnie M. Plummer, from Tacoma.
Schooner David Evans, from Port Townsend.
Schooner Blakeley, from Port Blakeley.
Schooner Salem, from Olympia.
Schooner Carrier Dove, from Port Blakely.
Schooner Prosper, from Eureka.
Schooner G. M. Watson from Aberdeen.
Schooner William Olsen from Aberdeen.
Schooner Annie E. Reade from Everett.
Schooner Sausalito, from Aberdeen.
Schooner Annie M. Campbell, from Port Townsend.
Schooner W. F. Jewett, from Portland.
Schooner W. F. Witzeman, from South Bend.

COMING FROM FOREIGN PORTS.

German ship Lisabeth, 107 days from Hamburg.

The passenger steamer Cabrillo makes daily trips to Santa Catalina Island and return.

MOVEMENTS OF "MOSQUITO" FLEET.

ARRIVED—MONDAY, JUNE 11.

Launches Fashion, Orient and Nellie, from Long Beach, with passengers.
Launch Alpha, Capt. Young, with sardines for California Fish Company.
Launches Columbia, Borrich and Victoria, with fish for local wholesalers.

SAILED.

Launches Fashion, Orient, San Diego and Nellie, for Long Beach with passengers.
Launch Alpha, Capt. Young, for fishing cruise.
Seven sailboats for fishing banks, and returned with fish for local wholesalers.

TIDE TABLE FOR SAN PEDRO.

		High.	Low.
Tuesday,	June 12	0:45 a.m.	7:43 a.m.
		3:08 p.m.	8:35 p.m.
Wednesday,	" 13	2:02 a.m.	8:47 a.m.
		4:05 p.m.	10:05 p.m.
Thursday,	" 14	3:12 a.m.	9:40 a.m.
		4:58 p.m.	11:27 p.m.
Friday,	" 15	4:38 a.m.	10:36 a.m.
		5:36 p.m.	
Saturday,	" 16	6:16 a.m.	0:24 a.m.
		6:15 p.m.	11:51 a.m.
Sunday,	" 17	7:10 a.m.	1:07 a.m.
		6:49 p.m.	12:11 p.m.
Monday,	" 18	7:58 a.m.	1:42 a.m.
		7:14 p.m.	12:42 p.m.
Tuesday,	" 19	8:36 a.m.	2:13 a.m.
		7:33 p.m.	1:09 p.m.

PORT ITEMS.

WEATHER: Clear; wind southwest, velocity 14 miles.

The steamer Alcatraz, Capt. Hansen, arrived this morning, bringing 246,000 feet of lumber consigned to the Southern California and Blinn Lumber companies.

PORT LOS ANGELES.

ARRIVED—MONDAY, JUNE 11.

No arrivals.

SAILED—MONDAY, JUNE 11.

No departures.

VESSELS IN PORT MONDAY.

British ship Oranasia, Capt. Greig, from Newcastle-on-Tyne.
Schooner C. A. Holmes, from Olympia.

COMING FROM FOREIGN PORTS.

French ship Ville de Mulhouse, Capt. Bony, 162 days from Antwerp.
British ship Lucipara, Capt. Witt, 40 days from Rotterdam.

Geo. P. Taylor

Tailor and Haberdasher

Comfortable Underwear

Time to stock up on cool underwear for warm days. We have all the most desirable and hygienic kinds.

Light weight cotton, woolen, linen, wool mixed and the popular Ramie mesh underwear.

Full assortments to select from.

No. 525 S. Broadway

New Taylor Bldg.

Dirmer Cle., Ladies' Tailors, 3rd Floor

CONSERVATISM THE KEYSTONE

Misplacing a single valuable paper may cost you incalculable trouble and expense.

Hadn't you better rent a private box in our Safe Deposit Vaults TODAY? The cost is small—the protection absolute.

Equitable Savings Bank

Northeast Corner First and Spring Sts.

Suppose YOU Try It

A savings account adds at least 100 per cent. to one's confidence and self respect.

WE PAY

4 per cent. on term deposits,
3 per cent. on ordinary deposits,
4 1-2 per cent. on coupon certificates of deposit.

Occidental Trust and Savings Bank

N.W. Cor. 1st and Broadway.
Tel. Home 1141.

INVEST

Bonds, mortgages and stocks. We place all our facilities and that of our correspondents in making investments for our customers. Our ability and advice is at their service.

Investments made for customers desiring more interest than we pay in our savings department, 4 per cent. on term and 2 per cent. on ordinary savings. 3t

THE BANK OF Southern California

SEVENTH & BROADWAY

J. B. LANKERSHIM, President

Greene Consolidated Copper Company

24 Broad Street.

DIVIDEND NO. 18.

At a meeting of the Board of Directors of the Greene Consolidated Copper Company, held at the office of the Company, No. 24 Broad St., New York, Saturday, June 2, 1906, a dividend of four per cent. (4 per cent.) was declared upon the capital stock of the Company, payable June 30th, 1906, to stockholders of record, June 12th 1906.

Transfer books will close at the close of business on June 13th, 1906, and reopen on July 2nd, 1906.

ALFRED ROMER, Treas.

BLOOD AND SKIN DISEASES

A SPECIALTY

I have secured the services and treatment of an old specialist of 18 years' experience in the treatment of all blood and skin diseases. Our remedies are entirely new and contain no mercury or iodides of potash and we are treating with a wonderful success the following diseases, among others. Scrofula, Cancer, Indolent Ulcers, Eczema, Pimples, Rheumatism, Catarrh and all private and contracted diseases. We absolutely cure Piles, Ruptures, Varicocele and Stricture without cutting, the use of sounds or detention from business. Trial treatment free in any typical case. Office hours, 10 to 12 a.m., 1:30 to 4 p.m. Evenings, 7 to 8. Sunday, 10-12 a.m., 2 to 4 p.m.

MELVIN E. SYKES, M.D.,
429½ S. Spring st.,
Grand Pacific Hotel.

HOME SAVINGS BANK 152 N SPRING ST CORNER COURT

PAYS 4 Per Cent. Compounded Semi-Annually

This is a good investment. You can start with as little as $1.00 and run no risk.

IT IS ABSOLUTELY SAFE

THE PROVIDENT MUTUAL BUILDING & LOAN ASSOCIATION

Pays 6 per cent. on Term Deposits Assets $1,279,772.43

accepts deposits from $2 per month up; makes loans on monthly payment plan.

DIRECTORS:

L. W. BLINN, L. J. CHRISTOPHER, N. BONFILIO,
DR. WM. BABCOCK, H. W. HELLMAN, E. A. WILSON,
NILES PEASE, J. M. HUNTER, Secretary.

135 SOUTH BROADWAY, LOS ANGELES, CALIFORNIA

Clearinghouse Banks.

NAME	OFFICERS	
First National Bank, S.E. Cor. Second and Spring.	J. M. ELLIOTT, Pres. W.T.S. HAMMOND, Cash'r.	Capital....$1,250,000.00 Surplus 250,000.00 Undivided Profits.. 1,187,747.01
The National Bank of Commerce, in Los Angeles N.E. Cor. Sixth and Spring Sts.	F. M. DOUGLASS, Pres. CHAS. EWING, Cashier.	Capital....$300,000 Surplus....$ 20,000
Citizens' National Bank, N.E. Cor. Third and Spring.	R. J. WATERS, Pres. A. J. WATERS, Cashier.	Capital....$200,000 Surplus and profits $156,000
Broadway Bank & Trust Company, 236-10 S. Broadway, Bradbury Bldg.	WARREN GILLELEN, Pres. R. W. KENNY, Cashier.	Capital....$250,000 Surplus and undivided profits $150,000
Central Bank, N.E. Cor. Fourth and Broadway.	WILLIAM MEAD, Pres. W. C. DURGIN, Cashier.	Capital....$100,000 Surplus and profits $100,000
Commercial National Bank, of Los Angeles, 423 S. Spring St.	W. A. BONYNUE, Pres. C. N. FLINT, Cashier.	Capital....$200,000 Surplus and undivided profits $15,000
Farmers and Merchants Natl. Bank, Cor. Fourth and Main Sts.	I. W. HELLMAN, Pres. CHAS. SEYLER, Cashier.	Capital....$1,500,000 Surplus and profits $1,400,000
Merchants' National Bank, N.E. Cor. Second and Main.	HERMAN W. HELLMAN, Pres. W. H. HOLLIDAY, Cashier.	Capital....$200,000 Surplus and profits $300,000
American National Bank, S.W. Cor. Second and Broadway.	W. F. BOTSFORD, Pres. T. W. PHELPS, Cashier	Capital...$1,000,000 Surplus and profits $110,000
National Bank of California, N.E. Cor. Second and Spring.	JOHN M.C. MARBLE, Pres. J. E. FISHBURN, Cashier.	Capital....$200,000 Surplus and profits $280,000
State Bank and Trust Company, N.W. Cor. Second and Spring.	JOHN R. MATHEWS, Pres. A. C. HARPER, Cashier.	Capital....$500,000 Surplus and profits $60,000

4% INTEREST PAIDON SAVINGS DEPOSITS CONSOLIDATED BANK 124 SOUTH BROADWAY CHAMBER OF COMMERCE BLDG. LET A BANK A COUNT ONE DOLLAR WILL OPEN AN ACCOUNT. NO TROUBLE TO ANSWER QUESTIONS.

Trust Companies.

Title Guarantee & Trust Co.

INCORPORATED OCTOBER, 1895.

Authorized Capital $500,000.00
Surplus $170,000.00

S. E. Corner Broadway and Franklin Street.

OFFICERS AND DIRECTORS:

Jno. D. Pope ..... President
E. W. Sargent ..... Vice-President
L. C. Brand ..... Secretary and Treasurer
H. E. Huntington. R. H. Howell. H. W. Hellman.
W. L. Graves. W. F. Botsford. H. J. Woollacott.
W. J. Doran. W. H. Holliday.

Insure and guarantee title; act as trustees, guardians and executors; hold title to property for individuals or corporations; accept all kinds of escrows pertaining to real property.

Mercantile Trust and Savings Bank . . .

4 Per Cent Paid on Term Deposits
3 Per Cent Paid on Ordinary Deposits

DEPOSITS over $876,535.26

J. A. Graves ..... Prest.
W. Jarvis Barlow ..... V. P.
H. F. Stewart ..... V. P.
Philip Kitchin ..... Cashier

240 SO. BROADWAY
Phones—Sunset Main 6315, Home 6315

OPEN SATURDAY EVENINGS From 6:30 to 8:30 p.m.

UNION TRUST & TITLE CO.

Entire Second Floor Union Trust Bldg., S.E. Cor. 4th and Spring Sts.
Capital Stock $1,000,000. Paid-up Capital $700,000.
CERTIFICATES OF TITLE AND POLICIES OF TITLE INSURANCE. ACTS AS TRUSTEE.
OFFICERS AND DIRECTORS:
WEST HUGHES, Pres. dent.
JOHN B. SAMUEL, Vice-President. JNO. T. FORWARD, Secretary.
W. D. REYBURN, Assistant Secretary. JOHN S. MYERS, Treasurer.
George I. Cochran, John R. Haynes, Walter J. Trask, Arthur Letts.

TITLE INSURANCE & TRUST CO.

Corner Franklin and New High Streets
CASH CAPITAL AND SURPLUS $731,582.80
Issues Policies of Title Insurance Issues Certificates of Title
Acts in All Trust Capacities TEL. EXCHANGE 12

The American Savings Bank Southwest Corner Second and Broadway

4 per cent paid on Term Deposits. 3 per cent. paid on Ordinary Deposits
Open Saturday Evenings. Money to Loan on Real Estate
—STRONGEST SAVINGS BANK IN SOUTHERN CALIFORNIA—
Largest Capital in proportion to deposits of any Savings Bank with over $1,000,000.00 Assets

Money in SAFETY earning a goodly RATE, 6 PER CENT and available for PROMPT USE; this set of conditions is found in an investment in the Fidelity Savings and Loan Association.
G. H. Wadleigh, Secretary,
Mason Opera House Building.

WILLIAM R. STAATS CO.

Municipal —BONDS— Corporation

LOS ANGELES 351 S. Main Street

At Prices to Return Investors from 4 to 6 per cent.

PASADENA 68 S. Raymond Avenue

30% Dividends

The owners of a large Cattle Ranch in Los Angeles County, desiring to increase their business, have incorporated and offer 50,000 shares of stock at $10 per share, payable $1 per share per month. A safe and legitimate investment. Strong local references furnished.

FRANK N. FISH, Agent,
MAIN 5270 232-233-234 Citizens National Bank Building HOME 2067

SNOWBALL SULLIVAN CO.

Stocks—Bonds—Real Estate
12 No. RAYMOND AVE. PASADENA, CAL.

B. F. Lewis & Company, 221 W. First St. Stocks & Bonds
(Established 1881.)
Members of the Los Angeles Stock Exchange.
BUY SEARCHLIGHT-PARALLEL STOCK, FOR BIG PROFITS.

WHEN YOU WANT TO BUY OR SELL STOCKS AND BONDS SEE Fred C. Adams
208 JOHNSON BUILDING Phone 1617

LUTHER H. GREEN BONDS and STOCK

INDUSTRIAL STOCKS PAYING 6, 8 and 12 PER CENT.
429-430 Pacific Electric Building. Main 984; Home 5492

C. F. CRARY GEO. A. FITCH Established 1899.

CRARY-FITCH CO. Buy and sell Eastern and Local Stocks and Bonds

320 BRADBURY BUILDING Home Exchange 1468.

BUY KEYSTONE FIRE-PROOF CEMENT CO.
STOCK AT 20 CENTS PER SHARE FOR QUICK PROFITS
W. G. YOUNG & CO., 711-12-13 Union Trust Bldg.

L. C. TORRANCE

BONDS AND STOCKS 512 Mason Building
Phones—Home 5797. Main 3053 Fourth and Broadway

KRYPTOKS for far and near glasses without lines. Single lenses with the results of two. 327 SO. BROADWAY — Dr. Geo. A. Collins — THIRD ELEVATOR

$1000 Investment

this week will bring you $1250 in one year from date; in other words, a $20 gold piece for $15. Call for explanation.

W. O. [illegible]
231-235 Mason Bldg.

"THE JUNGLE"
By Upton Sinclair
Price $1.35
STOLL & THAYER CO.
252 South Spring Street

An Army OF Home Buyers

Investing in Lots in Beautiful

Palma Heights

End of East First Street car line Extension.

The growing preference for high ground on the part of home buyers is very forcibly illustrated by the enormous sales in such tracts as Palma Heights tract recently put on the market. Located as it is on the most beautiful hills in the east or northeast part of Boyle Heights, with a beauty unsurpassed in the whole city, an air that is pure and healthful, it should appeal to any man of moderate means who wishes all the charm of situation that the man of millions can afford. The convenience of quick and reliable transportation has been solved by the extension of the East First-street car line, which now lands you at the very door of this property, in about twenty minutes, starting from Spring street, and a 5c fare. It will pay you to go out and look the situation over. Liberal terms such as you'll not find in any other property of as much merit in Los Angeles. If you can't go to the tract, have Carnish-Braly Co., suite 300 Union Trust (Braly) Building, show you the maps and quote you a price. It is justly called the Poor Man's Paradise. Prices $500 to $750, according to location. 10 per cent. down and $10 a month will buy a lot now before prices advance. This is so easy that not a man who wants to make a sure profit can afford to miss.

BIOPLASM
(Bower)

The acme of the new Animal Gland Therapy contains NO DRUGS. In acute tuberculosis it relieves fever, night sweats and hemorrhage in a few weeks and excels all the emulsions and malts in helping nutrition. It cures the most stubborn chronic nervous, stomach, bowel, kidney and bladder disorders which have resisted all other known treatment, restores health and natural vigor to every weakened organ of the body. It is the only treatment which permanently relieves the acute symptoms of locomotor ataxia and stops its progress. All druggists.

LADIES TAIT'S REGULATING TABLETS

have been prescribed for the cure of
MONTHLY IRREGULARITIES
by many of our best physicians, who testify to their reliable powers. They are POSITIVELY GUARANTEED not to injure the most delicate woman and will give speedy relief when other remedies have failed. Price $2. For sale at all SUN DRUG STORES.

ONE BOTTLE CURES.
Moburg's Kidney and Bladder Cure.
For Bright's Disease, brick-dust deposit, bed-wetting, gravel, dropsy, diabetes and rheumatism. Send 10c in 2c stamps to W. P. McBurney, 250 Vermont ave., for five days' treatment. Prepaid.

Our herbal remedies have cured American diseases for two generations.
FOO & WING HERB CO.,
903 South Olive Street, Los Angeles.

Old Remedy. New Form.
NEVER KNOWN TO FAIL.
Tarrant's Extract of Cubebs and Copaiba in
CAPSULES.
The fastidious, quick and thorough cure for simple and contagious vaginal and urethral discharges. Easy to take, convenient to carry. Fifty years' successful use. Price $1.50. Boswell & Noyes, 200 South Broadway; Owl Drug Co., 220 S. Spring st.; Los Angeles, or by mail from The Tarrant Co., 44 Hudson st., New York.

Ladies' Diseases and all Ailments Peculiar
to the sex scientifically treated quickly and painlessly cured. Superfluous hair, moles, red veins, etc. removed, forever, by an EXPERT. Consultation free and Confidential.
Merrill Medical Institute.
Suite 5 206½ S. Broadway

Rupture

Cured by wearing Powers & Johnson's appliances. It holds night and day without steel springs, leather straps or elastic belts. No pressure on the back or hips. Supports $2.50 up. Open Saturday until 8 p.m. Lady attendant. 125½ South Spring st.

BUSINESS OPPORTUNITIES

Splendid list of mercantile propositions. "Square deal" is the rule.
JONES & SNYDER LAND CO.,
218 W. Third St.

Tonopah GOLD STAR MINES CO.
5 Cents a Share
Inquire..
PACIFIC COAST MINES BUREAU
421-422 Chamber of Commerce

OWENS & COMPANY
Brokers.
315 So. Broadway,
320-322 Laughlin Bldg.,
We make a specialty of
MARCONI WIRELESS
Telegraph Co.'s of America Certificates at $7.00 each.

Headquarters for
Marconi Securities
Write for Prices
R. D. ROBINSON COMPANY
(Ninth year in business) Phone 1913
608 Grant Bldg. Los Angeles

EVENTS IN LOCAL SOCIETY.

THAT Miss Mabel Runge and Dwight H. Hart are to be married on Tuesday noon next week has been kept a profound secret by the two, but some way gossip has whispered the news to friends, and now it's out.

Miss Runge is a daughter of Mr. and Mrs. August H. Runge of Minneapolis, and with her mother and sister, Miss Hazel Runge, has been spending the past year in this city, where she has won laurels in the musical world. She has been soloist in the First Congregational Church of Pasadena and sang for the Lyric Club, of which she is a member, at one of its concerts. Mr. Hart has made his home here for the past seventeen years and is one of the proprietors of the Hotel Rosslyn and of the Natick.

The wedding is to take place at the home of Mr. and Mrs. John H. Chick, No. 1630 Wilton Place. It will be a quiet affair, only relatives and a few intimate friends being present.

Mr. and Mrs. Claude H. Carpenter.

—o—

Miss Marriner to Wed.

Much interest is felt here in the wedding of Miss Mary Marriner of San Francisco and Lieut. Wallace Berthoff of the U.S.S. Preble, some time in September. Miss Marriner formerly made her home here, where she was well known in younger social circles.

—o—

For Miss Campbell.

In honor of Miss Edith Campbell, Miss Hazel French and Miss Pauline Botts have issued invitations for a bridge party to be given on Tuesday afternoon of next week, at 2 o'clock, at the home of Miss French, No. 954 Beacon street.

—o—

Miss Cory Engaged.

Friends of Miss Eleanor Cory will be interested to learn of her engagement to Thomas McDougall of Pasadena. Miss Cory is a daughter of Rev. and Mrs. B. C. Cory of No. 400 West Twenty-eighth street, and on Saturday a number of her sorority sisters in the Entre Nous Club of University of Southern California entertained with a surprise shower and an announcement party. The affair was given by the first street was the scene of a enjoyable affair on Monday evening, when the couple celebrated thir tenth wedding anniversary. Guests to the number of forty were received by the host and hostess, assisted by Mr. and Mrs. Morley A. Rease. Roses and other cut flowers were arranged with grace throughout the rooms. The dining-room was in pink and white, the table containing a bouquet of sweet peas and cosmos, while from the chandelier ribbons drooped to the table, and ended at each corner with huge bows of ribbons twined with smilax. The balustrade was twined with smilax and bright flowers. Cards were played, and singing and music also, after which refreshments were served. Delicious punch was also served during the evening.

Miss Mabel Runge and Dwight H. Hart, whose engagement is announced today.

Misses Pearl Downer, Helen Muncy and Hazel Bunker at the home of Miss Downer, No. 2062 West Twenty-seventh street.

The home was made attractive with sweet peas and ferns and during the afternoon tiny baskets filled with sweet peas and bearing the cards of Miss Cory and Mr. McDougall were passed to each guest. Later a dainty lunch was served. The china was given in a novel manner. In the center of a large table surrounded by a billowy mass of white flowers was a doll bride and in one arm she carried a bouquet of sweet peas, while the other hand held a number of ribbon streamers which reached to the different presents and were found by the bride-elect at the ends of the ribbons.

Miss Cory and Mr. McDougall are to be married some time in August. No plans have been perfected as yet for the wedding.

—o—

For Lake Tahoe.

Mr. and Mrs. Henry Anderson of No. 1451 South Bonnie Brae street have left for Lake Tahoe, where they expect to remain for a few weeks' vacation.

—o—

Hopkins-Carpenter Nuptials.

An interesting home wedding was that of Miss Elva Laura Hopkins, and Claude H. Carpenter, which was solemnized at the home of the bride's parents, Mr. and Mrs. George Hopkins of No. 266 East Vernon avenue, with Rev. Baker P. Lee officiating.

The wedding music was played by Miss Edith J. Carpenter, sister of the groom. Misses Katherine Stewart and Margaret Langdon, two dainty tots, dressed in white, acted as ribbon bearers. The bride, who was given away by her father, was attired in a gown of soft white material, and she wore a veil fastened with a wreath of lilies of the valley. Her bouquet was of white sweet peas. The couple stood for the ceremony beneath a large floral bell of white surrounded by wreaths of bright greenery. Fifty guests were present and later a dainty bridal feast was spread.

Mr. Carpenter and his bride are in their cosy new home at No. 622 Gail street, where they will be at home to their friends, after July 1.

—o—

Miss McCauley to Wed.

Mr. and Mrs. J. D. McCauley of No. 926 Westlake avenue have issued invitations for the marriage of their daughter, Miss Bessie Eloise McCauley, and Harry Edwin Moore, the ceremony to take place on July 2.

—o—

Tenth Anniversary.

The pretty new home of Mr. and Mrs. Charles B. Cotter of West Forty-

—o—

To Visit Mrs. Hines.

Mrs. Frank O. Evans of Des Moines, Iowa, who has been visiting in Oakland for several wetks, will return tomorrow to be the guest of Mrs. Fred A. Hines of No. 1534 West Eleventh street. Mr. Evans and Mr. Hines left a few days ago for Chicago to attend the meeting of the Shriners there.

—o—

Wed at "Villa Deane."

"Villa Deane," at Venice, was the scene of a pretty wedding on Saturday, John L. Deane and Mrs. Nellie C. Knight being married, with Rev. William M. Knighten officiating. The bridal couple stood beneath a bower of green and white. Mendelssohn's march, and "The Sweetest Story Ever Told" were bridal music. The bride wore white louisine silk richly trimmed in lace. Refreshments were served by the young daughters of the hostess, who were gowned in white.

—o—

For Amy Robinson.

Mrs. C. A. Minter entertained in honor of her daughter, Miss Amy Robinson's, birthday anniversary on Saturday afternoon ta her home, No. 700 West Eighteenth street. Games were played and a luncheon was served from a table alight with pink candles and pink flowers. Guests were Misses Frances Stelle, Annie Rowe, Carrie Barton, Fay Addison, Doris Jones, Faraba McLeod, Katherine Finks, Dorothy Judy, Helen Carmer, Harriett Cook, Susan and Gertrude Talmadge, Nancy Angeloty, Florence and Louise Angeloty and Eunice Arms.

—o—

At "Casa Loma."

W. H. Carlson, president of the Consolidated Bank, with his family, drove in their automobile to San Jacinto with a party of friends, and a Spanish barbecue was given at Casa Loma Rancho, by Mr. and Mrs. F. Pico. The party returned last night, having made the trip in five hours.

—o—

Ki Ki Club.

The "Ki Ki" Club of St. Vincent's College, gave the last dance of the season in honor of the seniors. One of the features was a moonlight dance. Music was furnished by Willey's entire orchestra. The committee in charge were: Marshall F. Winne, Leo M. Rosecrans, Edward Lawton, John U. Phelps, Murray M. Brannen.

—o—

Pi Delta Kappa Party.

Epsilon Chapter of Pi Delta Kappa Fraternity entertained a number of guests on Friday evening on the parlor car "400" with a trip to Playa del Rey, where a private skating party was enjoyed at the pavilion. The party of young people were chaperoned by Mmes. Henry O'Melveny, J. H. Utley, O. F. Brant and W. B. Brown.

—o—

For Miss Whittington.

Saturday afternoon Miss Sophie Laing of Hollywood, entertained with a card party, and a stocking shower. The house was decorated prettily with sweet peas and "500" was played. The head prize, a picture, was won by Mrs. Clarke, the consolation, a Dutch print, won by Miss Bourn. Those present were Miss Whittington, Bonita Bowen, Maude Scott, May and Ethel Rebman, Ora Wilson, Burdetta Willson, Mabel Crossman, Mabel Forbusch, Mrs. Frederick Leonard, Mrs. Speakman, Mrs. Howard Thomas, Mrs. Weston Clarke.

—o—

Westlake Five Hundred Club.

Mrs. E. B. McCarthy of No. 1518 West Thirty-eighth street, entertained the members of the Westlake Five Hundred Club with luncheon and cards at Christopher's Broadway, yesterday afternoon. Prizes for the games were a cut-glass vase and a small comport of French glass. White sweet peas decked the luncheon table. Guests were: Mmes. Wiltcie B. Ames, Ralph Hagan, A. E. Messerley, Frank A. Bowles, W. O. Morton, George A. Ralphs, William H. Morris, Rose Hagan, Frank Miller and C. C. Loomis.

—o—

McKnight House Warming.

A delightful evening was spent at the beautiful new home of Mr. and Mrs. L. C. McKnight of No. 4219 South Main street, the occasion being a surprise house warming given by a few of their old friends and neighbors. After a jolly game of whist, the prize winners proved to be Mrs. Carpenter and Mr. W. Price. Refreshments being served, the remainder of the evening was spent in music and dancing, Mrs. Carpenter and Miss Macknight contributing vocal and instrumental music. Those present were: Mr. and Mrs. L. C. McKnight, Mrs. MacKnight, Mr. and Mrs. Carpenter, Mr. and Mrs. G. Macknight, Mr. and Mrs. W. Price, Mr. and Mrs. J. W. Russell, Mr. and Mrs. W. McKay, Mr. and Mrs. W. Mays, Mr. and Mrs. K. M. Sullivan, Mrs. Hazzard, Mrs. Knight, Mrs. Herald, Miss Alphia MacKnight, and Dr. MacKnight.

—o—

South Gate Party.

The South Gate Card Club enjoyed a party in the pretty South Gate Hall last evening, with Mrs. Trabue Van Culin acting as hostess, assisted by Mrs. Harry Coate and Mrs. Harry Binz. Miss Marie Kenny of San Francisco, a bright young reader, gave some numbers and the Misses Grace and Frances Whitesell contributed vocal music.

—o—

Miss Reynolds Leaves.

Miss Myra Reynolds, Ph. D., of the University of Chicago, leaves today for the East after a visit of several months with her father, Rev. M. L. Reynolds, and sister, Miss Emily Reynolds of Avenue 61, Highland Park. Miss Reynolds came here to attend the annual Vassar Club luncheon, of which her sister, Mrs. Andrew Stewart Lobingier was president.

—o—

Miss Oliphant Engaged.

Mrs. Otho T. Coe of No. 4528 Glen Albyn Way announces the engagement of her sister, Miss Genevieve Vallette Oliphant, to M. B. Jackson, Jr., of Seattle. Miss Oliphant is known throughout this country and Europe as one of the young singing evangelists, who go under the name of the Oliphant sisters, yet no date has been chosen for the wedding.

—o—

Across Continent to Wed.

At their home, No. 969 East Eleventh street, Miss Ida B. Mercer of Sandwich, Ill., late of New York, and Albert J. Tuttle were married, the wedding marking the culmination of a romance that began in childhood. Mendelssohn's wedding march was played by Mrs. William M. Conklin and a "Melodie" and Rubinstein's "Melodie in F" at he conclusion of the ceremony. The bride wore a white cloth gown made princesse and Master James Woolway, dressed in white, carried the prayer book. Dr. Frank DeWitt Talmage officiated.

—o—

Notes and Personals.

Harry Anderson left last evening for a short trip to Denver and other eastern points.

The young women of the Wistaria Club are planning to give their next dance on next Tuesday evening at Santee Hall, corner of Pico and Santee streets.

Mr. and Mrs. John Singleton, who are at Hotel Alexandria, expect to leave in about ten days for Europe. Mrs. Singleton's sisters, Miss Lillian Graham and Mrs. Alice Andrews of San Francisco, expect to take a bungalow in the southwest during that time.

Mrs. Clara Mott left last week for New York City to visit her daughter, Mrs. E. W. Mansfield, formerly Miss Gertrude Foster, of this place.

Mrs. Willard H. Sales of Clifton, Ariz., is the guest of her daughter, Mrs. Andrew W. Stevenson, of No. 1905 East Fourth street.

The B.O.F.'s of South Gate Chapter wil be entertained tomorrow by Mrs. Jack Lloyd and Mrs. William McKay with a hay ride to Santa Monica Cañon.

Mr. and Mrs. E. R. Flores gave a party in honor of their son, Harry's, fifteenth birthday on Thursday evening.

Mr. and Mrs. H. A. Getz and family have gone to their summer home at Long Beach for the season.

Lillian Whiting of Boston, author of many books, among them "The World Beautiful," "The Life Radiant," "The Flowers of London," will be the guest the latter part of this month of her old friend, Miss Chevallier, No. 2226 Rodgers avenue, Boyle Heights.

Mr. and Mrs. I. Gibbs entertained some of their Los Angeles friends at their lovely mountain home, Newhall, in Placentia Cañon. A very enjoyable time was spent, the guest of honor being Mrs. Halendine of New Philadelphia, O., who is on a visit with her brother, Mr. Gibbs.

PERSONAL.

C. A. Patten, passenger agent of the Salt Lake, has been transferred to Salt Lake City.

T. A. Graham, assistant general freight and passenger agent of the Southern Pacific, left last night for San Francisco.

H. E. Huntington returned Sunday from a two months' trip to New York, where he made a round of inspection of his eastern interests.

E. W. Gillett, general freight and passenger agent of the Salt Lake, will return Friday from a meeting of the Western Freight Bureau, held in Chicago.

H. W. Frank of the Harris & Frank Clothing Company returned from the East Sunday afternoon, after having spent about six weeks in the large eastern cities.

T. C. Peck, assistant general passenger agent, and T. P. Cullen, superintendent of the Salt Lake, left last night for Las Vegas on a trip over the new Bullfrog extension.

PROMINENT PERSONS.

The Duke of Bedford is the premier peer of Scotland and hereditary keeper of Holyrood Castle.

Henry P. Adams, the veteran cashier of the Boston postal district, has just completed sixty years in the United States service.

Judge Harvey R. Keeler of Cleveland has been offered the position of dean of the law department of the West Virginia University.

Sir Wilfred Lawson is said to be rejoiced over the fact that 150 of the new members of the House of Commons are total abstainers.

The German Emperor, who recently has added a Spanish uniform to his stock of clothes has the biggest wardrobe of any sovereign in the world.

The late Prof. Langley's family has presented the Smithsonian Institution with the medals and decorations presented to him from various parts of the world.

Andrew Carnegie has given $25,000 to aid students of Kenyon College who are "deserving, but are hampered by poverty." He bars theological students from participating in the benefits of the fund.

King Edward is fond of pigeon racing and has participated actively in it. His Majesty has a big loft of pigeons at Sandringham, where they are regularly and specially trained for long-distance races.

Dr. Esther B. Van Bemen, instructor in Latin and archeology at the Woman's College, has recently been appointed holder of the Carnegie fellowship, for classical research work for one year in the American School for Classical Studies in Rome.

Dr. Lester F. Ward, who has long been connected with the United States Geological Survey and National Museum and who is eminent for his contributions both in sociology and paleobotany, has been elected professor of sociology at Brown University. He will assume his position in September.

The Rev. George William Wright, an Endeavor Presbyterian missionary in the Philippines, has recently opened a theological seminary in Manila, which has enrolled a number of students, and promises to produce better preaching for the natives.

Prince Khilkoff, who was formerly Minister of Railroads in Russia, and who constructed the Trans-Siberian Railway, intends to make a tour of inspection of the chief railways of the continent, in the United Kingdom and the United States and Canada.

The new president of the French Societe des Gens de Lettres is Vicar Marguerite, the younger son of Gen. Marguerite. The literary partnership of the brothers, Paul and Victor, is as much a Parisian topic as was the alliance of Edmond and Jules de Goncourt.

Lord Wolverton of England is one of fortune's prime favorites. Eighteen years ago he was comparatively a poor man. Today he has an income of $350,000 through the unexpected death of an elder brother. Lady Wolverton is a sister of Lord Dudley and extremely devoted to yachting.

Choose Dr. Graves' Tooth Powder

Dentists say—"It is the best dentifrice and antiseptic in the world for the teeth and gums—leaves the enamel white and gleaming; also leaves a delicious after taste."

In handy metal cans or bottles. 25c.

Dr. Graves' Tooth Powder Co.

A Skin of Beauty is a Joy Forever

DR. T. FELIX GOURAUD'S ORIENTAL CREAM OR MAGICAL BEAUTIFIER

Removes Tan, Pimples, Freckles, Moth Patches, Rash, and Skin Diseases, and every blemish on beauty, and defies detection. It has stood the test of 57 years, and is so harmless we taste it to assure it is properly made. Accept no counterfeit of similar name. Dr. L. A. Sayre said to a lady of the haut-ton (a patient): "As you ladies will use them, I recommend 'Gouraud's Cream' as the least harmful of all the skin preparations." For sale by all druggists and Fancy Goods Dealers in the United States, Canada and Europe.

FERD. T. HOPKINS, Prop., 37 Great Jones Street, New York.

We Do Careful Manicuring

You will take pleasure in having your nails manicured here. We have comfortable, cozy parlors, with every modern equipment. This, with the attention of skillful, courteous attendants will relieve the bother and annoyance that you encounter in many places. We invite you to call.

Mail orders for Hair Goods are our specialty.

WEAVER-JACKSON HAIR CO.

443 So. Broadway

Wait for Our "WHITE FAIR" This Great Event Takes Place June 18

Hamburger's SAFEST PLACE TO TRADE

From July 1 to September 15 this Store Will Close at 12:30 Saturday

JUNE **Millinery** CLEARANCE

Prices Less Than Value of Trimmings Alone

$30.00 Pattern Hats At $14

Most exclusive styles—many of them trimmed with long ostrich plumes that alone would be worth the price now asked for the trimmed model. There are no two alike. All of them are of best materials in newest colors and combinations and $30.00 would not be an overcharge for any of them.

$12 Smart Suit Hats $6.50

The very latest styles of trimmings on pressed shapes of best Milan or chips with small June roses or flowers and fancy black and white or plain ribbon and wings; also some with ornaments and quills; values in the lot to $12.50. Clearance Sale price, choice, $6.50.

$20 Pattern Hats at $9.50

Handsome pattern hats—many new smart models of narrow white or black lace, hair braid plateaus and Malines; white embroidery with lace ruffles. Faile or satin; also Dresden ribbons, flowers, octrich plumes and aigrettes are used in the trimming. All of them are $20.00 values.

$25 Pattern Hats at $12

Exclusive pattern hats of lace and Maline with ribbons and flowers, wings and long ostrich plumes as trimmings. Also others are smart pattern hats of finest pressed straw with wing or aigrettes and ribbons; values up to $25.00.

$5 Suit Hats at $2.95

A special lot of these stylish hats, including black hats of braid and shirred ribbons, trimmed with ornaments and rosettes; white and colored straw hats in sailor shapes; also some fancy bent-up styles; values in the lot up to $5.00.

$6.50 Suit Hats at $3.50

Women's suit hats in large or small styles; French sailor shapes of narrow satin and straw braids in white and fancy colors, trimmed with flowers and ribbons, wings and quills and are positively $6.50 values. Priced for the Clearance Sale, choice. $3.50.

$10 Suit Hats at $4.95

An extra special lot of women's suit hats—more than 200 styles to select from, including the latest and best and many of them of very finest materials, including Panamas, Milan, French chip and Manila braids; also some hand-made hats of hair braids; all in the latest style of trimmings, and are worth $10.00.

$2.95 Children's Hats $1.50

School hats in Colonial or sailor shapes of fine white Milan or fancy satin braids; also Panamas trimmed with silk ribbon bands and streamers or silk cord; velvet straps and silk pompons white and colors. Positively worth $2.95.

$2.50 Ready-to-wear Hats $1

Women's ready-to-wear hats in sailor and other shapes of white or fancy straw, trimmed with quills and colored velvet ribbons or black and white satin ribbon in large assortment—mostly all lots from the season's $2.50 values.

$3.50 Street Hats at $1.95

Women's street hats already trimmed with ribbons and quills, white and assorted colors; and white lingerie hats with silk pompons and embroidery ruffles.

$4 Ready Trimmed Hats $2.5

Women's street hats all trimmed ready to wear; are in white and colors. The lot includes some very smart sailor shapes the best braids, but there is not a hat in the lot worth less than $4.00 Priced for the Clearance Sale at, choice, $2.50.

$1.95 Children's School Hats

Popular sailor shapes with roll brim; are in white and fancy colors; have silk ribbon bands and streamers; are of exceptional good quality and sold all season at $1.95. Now priced for the Clearance Sale at, choice, $1.00.

$4 Misses' Dress Hats $2.25

Very pretty dress hats for young girls; made over wire frames and will keep in shape and are of Cuba lace straw, with ruffles and shirred silk facings, trimmed with ribbons and flowers; are in all white or white with light blue or pink.

$5 Misses' Silk Hats $3.95

Popular flare shapes of shirred silk with ruffles and trimmed with ribbon bows and rosettes, also flowers; are in white and colors and every one of them a $5 value. Clearance Sale price for choice.

Silk Salvage Sale

Livingston's $30,000 Stock at 63c on the Dollar

$1.29 Taffeta 98c

36-inch black Taffeta, a perfect-wearing silk that we can recommend; is lustrous finish; a deep black; standard make; sold by Livingston at $1.29.

$1.19 Taffeta 89c

36-inch black dress taffeta; kid finished; the guarantee woven on the selvage of every yard; is a standard make. Sold by Livingston at $1.19.

$1.09 Taffetas 69c

36-inch black Taffeta, a width that cuts to best advantage for coats, suits of linings; every thread pure silk and was sold by Livingston at $1.09.

$1.50 Silks 75c

Colored silks in all the new shades and the weaves are Peau de Soies, Gros Grains, Failes, Messalines, Crystal Cords and others; all of them 21 inches wide. Sold by Livingston at $1.50.

85c Taffetas 45c

Plain and changeable Taffetas; standard quality in street shades only; some in two-tone colorings; are 19 inches wide and guaranteed all silk. Livingston's price 85c.

$1.39 Taffetas $1.09

36-inch black Taffeta; dress finished; pure silk; guaranteed not to split or cut; will retain its luster. Livingston's price was $1.39.

75c Taffeta 49c

Black guaranteed Taffeta; heavy quality with a pleasing rustle yet self dress finish; 19 inches wide and sold by Livingston at 75c.

$1 Crepe de Chine 69c

24-inch soft clingy silk in black, white and all desirable colorings for street or evening wear. Livingston's price was $1.00.

$1 Fancy Silks 45c

Fancy silks in Taffeta and Louisine weaves; 20 inches wide; every yard guaranteed; patterns include shepherd and hairline checks, stripes and plaids. Livingston's prices $1.00 and $1.25.

$1.25 Cream Silks 79

21 and 24-inch Liberties, Messalines, Louisines, Peau de Soies, Duchesse, Bengalines, Failes; all sold by Livingston at $1.25.

$1.49 Taffeta $1.19

A yard wide all silk black Taffeta of fine weight; every yard guaranteed. Livingston's price was $1.49.

$1.50 Fancy Silks 68c

Not a shade of any color missing; some patterns and styles; all of them 21 inches wide and were sold by Livingston at $1.25 and $1.50.

$1.29 Peau de Soie 89c

One thousand yards of 36-inch black, soft, low lustrous finished Peau de Soie of fine summer weight. Sold by Livingston at $1.25.

$1.25 Taffetas 89c

27-inch imported black dress Taffeta; very soft and firm weave with a pleasing rustle; will not muss easily and is all silk. Livingston's price $1.25.

HOT BISCUIT 15 cents half pound.

Made with Rumford Baking Powder are light, delicious and wholesome; easily digested and free from a baking powder taste.

HOT BATTLE WON.

Firemen of Engine Company No. 6 Six Go Out of Limits and Edendale Suburb

Fire Engine Company No. 6 [illegible] desperate battle for three hours [illegible] grass fire in Edendale yesterday [illegible] noon, and finally succeeded in [illegible] guishing the flames.

It is a hard two-and-a-half-mile [illegible] to the western city limits, and [illegible] the fire laddies arrived there the [illegible] blaze entirely outside; but the [illegible] dale suburb seemed doomed to [illegible] tion unless the fire was [illegible] and the efforts of the citizens [illegible] place seemed unavailing, to the [illegible] pany went to work. After a [illegible] rifically hot fight it came out [illegible] ricus, not a single home being [illegible]

The origin of the fire is [illegible] swept a wide territory, [illegible] homes narrowly escaped [illegible] houses were at times [illegible] rounded by the fire, but the [illegible] work of Co. 6 saved them and [illegible] others. The firemen won the [illegible] ing gratitude of the citizens [illegible] dale.